

22/03/2019

ASS. REC. BY:

REF:

081INC19014984/Kqd302

Special Instruction:

Surveyor:

Lam Yip

ASSIGNMENT (Office)

From (Person): Daniel Koh

of

INC

Date/Time: 06/8/19 @ 9.38am

Estimated Cost:

Bill to:

OD / TP / WS / TP RES / OD RES / EVA / INV / MV / CS

To Inspect Vehicle No:

SLM 6796L

Insured:

SLX 88912

at Workshop m/s

Leong Auto

Tel:

9692 4113

of

160 Sin Ming Drive # 02-13

Policy No:

Claim No:

M711059241-002

Scan insured:

Excess:

Make of Veh:

D.O.A.

23/8/2019

(Client's Record)

CA / REV / REP. / REV 24 HRS

H.O.D. Endorsement:

Date/Time:

10.46am @ 26/8/19

Person Contacted:

shawn

Vehicle IN/OUT

Date/Time

Action/Instruction

1st mile (✓)

SLM 6796L-X

SLX 88912-X

17/10 11 Pm ~~8800~~ ⁶⁷⁵⁰ email confirmed (Red \$ 9298.30, 58%)
 \$ 8200 (Red \$ 7848.30, 49%)

ASS. REC. BY:

REF: INC/

ASSIGNMENT

From: _____ Date: _____

Estimated Cost: _____

OD / TP / WS / TP RES / OD RES / EVA / INV / MV

To Inspect Vehicle No: _____

at Workshop m/s _____

of _____

Insured: _____

Policy No. _____

Claims No. _____

Sum Insured: _____ Excess: _____

(Client's Record)

Make of Veh: _____

(Policy Condition)

Remark: The veh had commenced its
repair at the time of inspection.Bal. or Market Value: £ 50k

IDAC Accident Report: _____ Consistent? : Yes or No

GIA / PR Seen: _____ Consistent? : Yes or No

Est. Repairs: 09 days Res.: Yes or NoLum Sum: 20 % 3 Val.: Yes or No

CA / REV / REP. / 24 HRS

Date: _____ Person Contacted: _____

Vehicle: IN / OUT

Veh No: SCM 6782 Yr Regn: 04 17Type: M.Car / M.Cycle / Bus / Van / Lorry / Taxi / Prime Mover /

Truck / Traller or _____

Make: Mit At 490 c.c. 1193Colour: M. Red A/C: Insured / Std / NI / NASp. Reading: 227328 T/Radio: Insured / Std / NI / NA

Eng/No: _____

C/No: NMBSTA/3AM/4004567Gen. Cond: Good / Fair / Poor / Burnt

Steering: Inorder / Jammed / Leaked / Burnt or

Brake: Inorder / Jammed / Leaked / Burnt or

Modl: Nil / S/Rim / STD A/Rim or

Tyre Size: Falken 185/55R15R: YokoBS / DUN / EXNOVA / GY / FS / LIZA / MIC / OHTSU / PIR / SUMI /
TOYO / YOKO or Falken

Front

R/Bal. 8 mmL/Bal. 8 mmD.O.A. 23/8/19

Survey held at

Rear

R/Bal. 5 mmL/Bal. 5 mmD.O.I. 26/8/19

Des. of Damages: Frt / Rear / O/S / N/S / UIC / Rooftop or

N/S body

The UIC / Chassis frame / Body Structure affected due to collision.

Date / Time Action / Instruction

1 File pass to
GIA not ready

RECEIVED 22 OCT 2019

Date/Time, File Pass to?

☐ : Prell. Report1) 22/10/19☐ : Final Report

Date/Time, File Return to?

2)

Days Of Repair: 9Resurvey No. of Trip: 1

Survey Fee:

Transportation:

S + RS. \$

F.INS

Others

TOTAL

Add Fee: ☐ : Site Insp (\$☐ : Interview (\$☐ : Tech Invs (\$☐ : Weekend (\$

Report Format :

Lump Sum / I.B.I. (\$

8200

240

240

Nivitha (LKK Auto)

From: Daniel Koh <daniel.koh@income.com.sg>
Sent: Monday, 26 August 2019 1:05 PM
To: 'assignments@lkkauto.com'
Cc: admin-d@lkkauto.com
Subject: FW: TP CASES FARMED OUT TO LKK ON 26/8/2019

Dear LKK,

Resend with claim number & OIC

From: Daniel Koh
Sent: Monday, 26 August 2019 9:38 AM
To: 'assignments@lkkauto.com' <assignments@lkkauto.com>
Cc: 'admin-d@lkkauto.com' <admin-d@lkkauto.com>; Teng Ken Leong <kenleong.teng@income.com.sg>; Thio Tse Kiat <tsekiat.thio@income.com.sg>
Subject: FW: TP CASES FARMED OUT TO LKK ON 26/8/2019

Dear LKK,

Please assist to survey the following vehicles as per Mr Teng's instruction :-

SN	OIC	Claim No.	Vehicle	WorkShop Name	WorkShop Address	WorkShop Contact	Survey Time	OIV	DOA	Additional Remarks
----	-----	-----------	---------	---------------	------------------	------------------	-------------	-----	-----	--------------------

1	MUHAMMAD AIRWAN	MT/1058656-002	SJT7959P	AUBURN AUTO PTE LTD	176 SING MING DRIVE #04-18 SIN MING AUTOCARE SINGAPORE 575721	Edmund / 8787 5012		GBH4856E	19/8/2019	Call workshop first before going down**
2	JEFF LIN	MT/1059034-002	SLU9482E	AUTOSOON PTE LTD	BLK 176 SIN MING DRIVE #01-10 SIN MING AUTOCARE 176 SING MING DRIVE #02-01 SIN MING AUTOCARE SINGAPORE 575721	Agnes Lee/ 6846 9428 / 6748 6558		GBC3787D	22/8/2019	
3	SERENE LIM	MT/1058714-002	GBG1889K	HOME ADDRESS	55 NEWTON ROAD # REVENUE HOUSE B4 CARPARK SINGAPORE 307987	LK Wong 9736 8619 /		SMK6038R	20/8/2019	LKW Auto Services
4	AZHARI	MT/1058762-001	QX447S	HOME ADDRESS	160 SIN MING DRIVE #02-13 SIN MING AUTOCITY	Sufyan / 6355 2240	14:30-15:00	SJS4980B	2/8/2019	SINGAPORE CUSTOMS - Revenue House B4 carpark (call Sufyan first @6355240)
5	ENG HUEY HUEY	MT/1059241-002	SLM6796L	LEONG AUTO PTE LTD		Daniel Tan/Cady Lee / 9692 4113		SLX8891Z	23/8/2019	

Please contact workshops.

Please revert to officer-in-charge after survey.

Thank you.

Daniel Koh
Senior Admin Assistant
Motor Insurance
T +65 6430 7901
www.income.com.sg

income
made different



At Income, we are 'In with You' on Performance, Growth, Innovation and Impact. These attributes reflect what we promise as an employer and what we want our people to exemplify.
Find out more at Income.com.sg/careers

in with you

Disclaimer

This e-mail contains privileged or confidential information which is intended only for the use of the recipient(s) named above. If you have received this message in error, please notify the sender immediately and delete all copies of it. Thank you.

> Back to OneMotoring

Enquire PARF/COE Rebate for Registered Vehicle

Vehicle Owner Particulars	
Owner ID Type:	Business
Owner ID:	456E
Vehicle Details	
Vehicle No.:	SLM6796L
Vehicle to be Exported:	No
Intended Deregistration Date:	15 Oct 2019
Vehicle Make:	MITSUBISHI
Vehicle Model:	ATTRAGE 1.2 CVT
Primary Colour:	Red
Manufacturing Year:	2016
Engine No.:	3A92UDT1048
Chassis No.:	MMBSTA13AHH004567
Maximum Power Output:	57.0 kW (76 bhp)
Open Market Value:	\$13,706.00
Original Registration Date:	06 Apr 2017
First Registration Date:	06 Apr 2017
Transfer Count:	0
Actual ARF Paid:	\$5,000.00
Intended PARF Rebate Details	
PARF Eligibility:	Yes
PARF Eligibility Expiry Date:	05 Apr 2027
PARF Rebate Amount:	\$3,750.00
Intended COE Rebate Details	
COE Expiry Date:	05 Apr 2027
COE Category:	A - Car up to 1600cc & 97kW (130bhp)
COE Period(Years):	10
QP Paid:	\$49,430.00
COE Rebate Amount:	\$36,941.00
Total Rebate Amount:	\$40,691.00

The information contained herein is correct as at 15 Oct 2019

OK

Car Accessories & Products

Pimping up your ride? Browse thousands of car products for even more choices!
Read honest reviews by our trusted consumers before you make a purchase.

Post an Advertisement
Sell it yourself! Advertise it at just
\$58 until it's SOLD!

[Post an Ad](#)
[Advertiser Login](#)
[Ways of Selling](#)

1 And Only 528i M-Sports Individual, Rare!



Superior Condition, Very Low Mileage, PML Unit, Very High Specs,
Direct Owner [StarAd](#)

PRIME MOTOR & LEASING

[CHENG YONG CREDIT ENTERPRISES PTE LTD. GROUP OF COMPANIES]

With over 200 units of vehicles to choose from, ranging from all European to Japanese Makes.

[Browse by Category](#)
[Sort by Date Posted](#)
[20 results/page](#)

4 vehicles

Mitsubishi Attrage

Advanced Search

Make	Model	Price	Depreciation	Reg Date	Eng Cap	Mileage	Veh Type	Status
Search Selection	Mitsubishi Attrage	Any	Any	2017	Any	Any	Any	Available
	Mitsubishi Attrage 1.2A	\$49,800	\$6,030 /yr	17-Aug-2017	1,193 cc	14,332 km	Sedan	Available
5 Years Agent Warranty. 1 Careful Owner. Value For Money With High Trade In Available.								
Mayfair Motoring								
Posted: 14-Oct-2019 Tags: 2017 Mitsubishi Attrage, 2017 mitsubishi attrage, Mitsubishi Attrage, mitsubishi attrage, Mitsubishi, Attrage, attrage, Used Mitsubishi								
	Mitsubishi Attrage 1.2A	\$49,800	\$6,460 /yr	09-Feb-2017	1,193 cc	24,929 km	Sedan	Available
Full Agent Service And Maintained Since Day 1! Tip Top Condition With Low Mileage Clocked! Totally Look Like New Car Condition! Low Depreciation, Low Maintenance, Low Monthly Repayment! Trade In Welcome! Flexible Bank/In House Financing Available With Fast And...								
Benefit Auto Enterprise Pte Ltd								
Posted: 09-Oct-2019 Tags: 2017 Mitsubishi Attrage, 2017 mitsubishi attrage, Mitsubishi Attrage, mitsubishi attrage, Mitsubishi, Attrage, attrage, Used Mitsubishi								
	Mitsubishi Attrage 1.2A	\$52,900	\$6,260 /yr	02-Nov-2017	1,193 cc	20,000 km	Sedan	Available
Look No Further! Best Value For Your Money. Direct Owner'S Beautiful Grey, Nov '2017' Mitsubishi Attrage 1.2 CVT. Selling Due To Upgrading To New Car. Low Fuel Consumption, Low Maintenance. Original Paintwork Condition & Well Taken Care By Owner. Trade In...								
Posted: 24-Sep-2019 Tags: 2017 Mitsubishi Attrage, 2017 mitsubishi attrage, Mitsubishi Attrage, mitsubishi attrage, Mitsubishi, Attrage, attrage, Used Mitsubishi								
	Mitsubishi Attrage 1.2A	\$53,800	\$6,540 /yr	17-Aug-2017	1,193 cc	23,000 km	Sedan	Available
Non Private Hire Unit! AA Trust Certified Pre-Owned Vehicle! Best Value For Your Money! Low Fuel Consumption, Low Maintenance! Original Paintwork Condition And Well Taken Care By Owner! Flexible Bank And In House Loan Available! Trade In Welcome! Hurry Call...								
AA Trust Automotive								
Posted: 23-Aug-2019 Tags: 2017 Mitsubishi Attrage, 2017 mitsubishi attrage, Mitsubishi Attrage, mitsubishi attrage, Mitsubishi, Attrage, attrage, Used Mitsubishi								

Save this search criteria, to get email alerts whenever a match is found.

Make Model Price Depreciation Reg Date Eng Cap Mileage Veh Type Status

For old advertisements, view [Expired ads](#)

20 results/page

[Home](#) [New Cars](#) [Used Cars](#) [Sell My Car](#) [Directory](#) [Products](#) [Insurance](#) [Article](#) [Forum](#) [Resources](#)

sgCarMart is the number one car classifieds for parallel import cars, Toyota, Honda, Nissan, Mitsubishi & BMW. There are plenty of cars for sale, from vans, trucks, sedan cars, luxury cars, sports cars or stationwagons, SUV, MPV, hatchback, to COE cars & OPC cars. You can also buy from a car auction, look up car loans, financial services, low mileage cars, car brands, carpark rates & car insurance. Find buy used Mitsubishi Attrage, Mitsubishi Attrage Singapore, used Mitsubishi Attrage Singapore, used Mitsubishi Attrage, used vehicles Singapore or even buy used Mitsubishi Attrage Singapore. We have new car dealers comprising parallel importers, authorised car dealers, and used car dealers on our site. Find new car price lists, new car launches and new car promotions. Visit our partner sites for job openings for Singapore jobs, real estate properties for sale, mover, car performance parts, car discussion, forum discussion, commercial vehicle leasing & COE results.

All prices and other information displayed on sgCarMart.com are gathered from sources and based on algorithms that are believed by sgCarMart.com to be reliable, but no assurance can be given that this information is accurate, complete or current. sgCarMart.com does not assume any responsibility for errors or omissions or warrant the accuracy of this information.

Follow sgCarMart.com

[About Us](#) | [Careers](#) | [Contact Us](#) | [Sitemap](#) | [Terms of Service](#) | [Privacy Policy](#) | [Personal Data Protection Statement](#)

Company

©2004-2019 sgCarMart. All rights reserved.

SINGAPORE ACCIDENT STATEMENT

IMPORTANT NOTICE

1. Please report correctly the details of the accident to speed up the claims process.
2. This Form must be completed by the Policyholder and/or the Authorised Driver.
3. Information provided must be as truthful and accurate as possible. Any wilful misrepresentation or withholding of material facts may allow insurance companies to repudiate policy liability.
4. The issue and acceptance of this Form by insurance companies is not an admission of policy liability on the part of the insurance companies.
5. Any false reporting may be referred to the Police for investigation.
6. This report will be forwarded by the insurers of the GIA Records Management Centre established by the General Insurance Association of Singapore (GIA) for archiving and that copies of this report will, for a fee, be made available upon application by interested parties.
7. By the lodgement of this report to the insurers, you hereby consent to the archiving of this report at the centre and to copies of the report being made available aforesaid.

ACCIDENT STATEMENT

Date Of Report	26/08/2019 15:16
Date Of Accident	23/08/2019 12:20
Exact Location Of Accident	ORCHARD ROAD OUTSIDE CONCORDE HOTEL
Country/State of Loss	SINGAPORE

DETAILS OF OWN VEHICLE

Vehicle Registration Number	SLM6796L
Insured/Policyholder	
Name Of Registered Owner	ALEX 77
Co Reg No	53356456E
Email Address	GMTANFAMILY911@GMAIL.COM
Mobile Phone No	
Alternative Phone No	OFFICE-90115021

Vehicle Particulars

Manufacturer	MITSUBISHI
Model	ATTRAGE-1.2 CVT (A)
Exact Purpose for which vehicle was being used at time of accident	
Are you claiming under your own insurance policy for repair to your vehicle?	NO
If No, Please state action to be taken	THIRD PARTY
Vehicle Category	PRIVATE HIRE

Insurance Company

Name of Insurance Company	NTUC INCOME INSURANCE CO-OPERATIVE LTD
Type Of Coverage	COMPREHENSIVE
Fleet Policy	NO
Policy Number	5107422510
Cover Note Number	

Driver

Name of Driver	TAN PENG THONG
NRIC No	S7726238E
Date Of Birth	11/09/1977
Occupation	INDOOR
Date Of Driving Pass	28/11/1997
Driving Experience	21 YEARS AND 8 MONTHS
Gender	MALE
Mobile Number	(LOCAL) +65-83999224
Fax Number	
Contact Number	
EMail Address	NOEMAIL

Address BLK 336B ANCHORVALE CRESCENT #03-40
 Postcode 542336
 Was driver an employee of the Insured's Company YES
 If No, Relationship of the Driver with the Insured
 Vehicle Registration Number of Driver's Own Vehicle -
 -
 -
 Insurance Company of Driver's Own Vehicle -
 -
 -

General Information of the Accident

Type Of Accident COLLISION - CHANGE/CROSS LANE
 Weather Conditions CLEAR
 Road Surface DRY

Other Information

Was any foreign vehicle involved in this accident? NO
 Number of vehicles (including own vehicle) involved in the accident 2
 Was any body injured in the Accident? YES
 Was any injured conveyed to hospital by ambulance? NO
 Was any other material or property damaged? YES
 I have been approached by unknown person(s) soliciting/offering accident claims assistance. NO
 Number of Passengers (Including Driver) 4
 Passenger 1 NAME: : PASSENGER 1
 GENDER: : MALE
 Passenger 2 NAME: : PASSENGER 2
 GENDER: : FEMALE
 Passenger 3 NAME: : PASSENGER 3
 GENDER: : FEMALE

Details of Police Action

Was the accident reported to the police? YES
 If Yes, Please state which Police Station
 Police Station Name SENGKANG NPC
 Police Station Address ROAD: 2 SENGKANG SQUARE #01-02 , POSTCODE: 545025 , COUNTRY: SINGAPORE
 Police Station Contact TEL NO: - FAX NO:
 Was notice of intended Prosecution given? NO
 If Yes, against whom?

Circumstances of Accident

PLEASE REFER TO SKETCH PLAN & POLICE REPORT.

Attachment(s)

Are accident photos available for attachment? YES
 Was there any video captured by Car Camera? NO
 Was there any audio recorded? NO

DETAILS OF OTHER VEHICLE PROPERTY 1

Vehicle Registration Number SLX8891Z
 Vehicle Make/Model/Colour
 Details Of Properties

Vehicle Category

PRIVATE CAR

Name of Driver

NRIC/Passport Number

Contact Number

Address

Postcode

Insurance Company Name

Nature Of Damage

No. Of Passenger (Including Driver)

DETAILS OF INJURED PERSON 1

Name

TAN PENG THONG

Approximate Age

Injuries Sustain

Injured person in which vehicle?

Were seat belts worn?

YES

Was this injured conveyed to hospital by ambulance?

NO

Address

Postcode

SKETCH PLAN

IMPORTANT NOTICE

1. Please report correctly the details of the accident to speed up the claims process.
2. This Form must be completed by the Policyholder and/or the Authorised Driver.
3. Information provided must be as truthful and accurate as possible. Any wilful misrepresentation or withholding of material facts may allow insurance companies to repudiate policy liability.
4. The issue and acceptance of this Form by insurance companies is not an admission of policy liability on the part of the insurance companies.
5. Any false reporting may be referred to the Police for investigation.
6. The report will be forwarded by the insurers of the GIA Records Management Centre established by the General Insurance Association of Singapore (GIA) for archiving and that copies of this report will for a fee be made available upon application by interested parties.
7. By the lodgment of this report to the insurers, you hereby consent to the archiving of this report at the centre and to copies of the report being made available aforesaid.
8. **Consent under the Personal Data Protection Act (PDPA)**

I understand, acknowledge, agree and consent that:

- (a) My insurer, my workshop and the General Insurance Association of Singapore ("GIA") may/are permitted to collect, use, disclose and/or process my personal data/personal information set out in this [form] and any other personal information provided by me or possessed by my insurer (collectively the "Personal Information") and disclose and transfer such Personal Information to all insurer(s) who have insured vehicle(s) involved in this accident (all insurer(s) who have insured vehicle(s) involved in this accident shall be collectively referred to as the "Insurers"), the Insurers' lawyers/law firms, the Monetary Authority of Singapore and any relevant government agency/authority (such as the police), for the purpose(s) of:
 - (i) processing, handling and/or dealing with my claims including the settlement of the claims and any necessary investigations relating to the claims;
 - (ii) investigating the accident and/or my claims;
 - (iii) carrying out and/or dealing with my instructions or responding to any enquiries by me;
 - (iv) administering my claims (including the mailing of correspondence, statements, invoices, reports or notices to me, which could involve disclosure of certain personal data about me to bring about delivery of the same as well as on the external cover of envelopes/mail packages); and/or
 - (v) complying with applicable law in administering, processing, handling and/or dealing with my claims.(collectively the "Purposes")
- (b) all insurer(s) who have insured vehicle(s) involved in this accident and the Insurers' lawyers/law firms, may/are permitted to collect, use, disclose and/or process my Personal Information for one or more of the above Purposes; and
- (c) my Personal Information may/can be disclosed by any of the Insurers and/or GIA to their third party service providers or agents(including their lawyers/law firms), which may be sited outside of Singapore, for one or more of the above Purposes.
- (d) my Personal Information will also be collected and used to compile claims history for the purpose of fraud detection, investigation and management in present and all future claims.
- (e) the information so collected under (d) above may be shared / disclosed:
 - (i) to all insurers and/or any other third parties that assist in evaluating, investigating, controlling or managing fraud, regulators, law enforcement and government agencies as reasonably required for the purposes stated, or
 - (ii) for complying with requirements under any regulations, laws or court orders.



Policyholder's Signature
Date & Time:

26/8/2019 09:50am

Driver's Signature
(If driver is not the policyholder)
Date & Time:

Reporting Centre Personnel's Signature
Name:
NRIC/FIN No.:



B: SLX8891Z

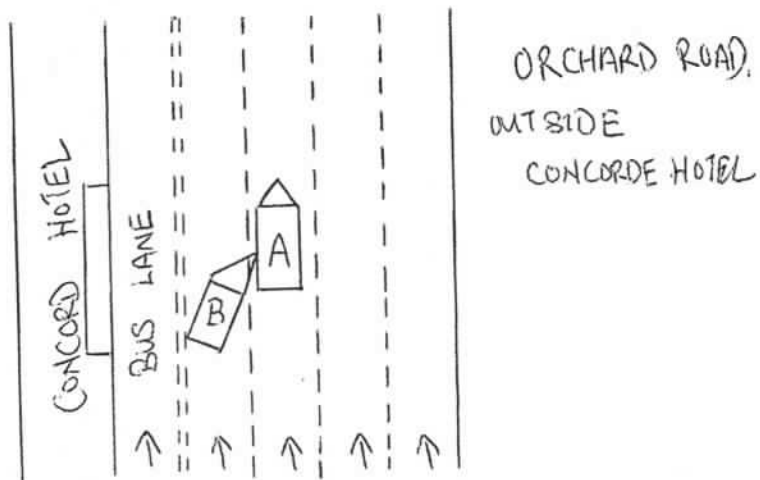

DESCRIBE CIRCUMSTANCES OF THE ACCIDENT

REFER TO POLICE REPORT : 7 | 20190823 | 2175

* Repair other workshop *

DECLARATION

I/We declare the foregoing particulars are true in every respect.

Policyholder Signature _____

Date & Time:

Driver's Signature

(If driver is not the policyholder)

Date & Time:

Reporting Centre Personnel's Sign: _____

Name:

NRIC/FIN No.:



**SINGAPORE
POLICE FORCE**



T/20190823/2175

1 of 3

Police Station Of Origin:
Sengkang N.P.C
2 Sengkang Square #01-02 SINGAPORE
545025
Tel No: 1800-343 8999

Report No. T/20190823/2175

REPORT OF A TRAFFIC ACCIDENT

Date/Time Report Made: 23/08/2019 19:25	Vide Report No.:	Station Diary No.: 192
--	------------------	---------------------------

Informant's Particulars

Name of Informant: TAN PENG THONG	Address: APT BLK 336B ANCHORVALE CRESCENT #03-40 SINGAPORE 542336		
ID Type / ID No.: NRIC NO / S7726238E	Contact No.:	Mobile: 83999224	
Nationality: SINGAPORE CITIZEN	Home/Office:	Email:	
Sex: Male	Age: 41	Date of Birth: 11/09/1977	Type of Informant: Driver
Race: Chinese	Language: English	Institution / School Name:	
Occupation: GRAB DRIVER	Driving Licence Information: Class: 3,4		Date of Expiry:

General Information of the Accident

General Information: Of the Police		Drink Drive: No	Date/Time of Accident: 23/08/2019 12:20	Type of Location: Straight Road
Type of Accident:	Injury Others			
Location: Along Road 1 ORCHARD ROAD				
Weather: Clear		Road Surface: Dry		Road Speed Limit: 40 Km/h
Traffic Flow: One Way		Traffic Control: Not Controlled		Traffic Volume: Light
Type of Collision: Between Moving Vehicles - Head To Side				Anyone conveyed by ambulance: No

Details of Vehicle Involved

Vehicle No.	Type	Make	Model	Color	Condition	No of Passenger
SLX6796L						3
SLX8891Z						0

Details of Person Involved

Any Pedestrian Involved: No	Use of Pedestrian Crossing: NA	
No. of Pedestrians Injured: NIL		



**SINGAPORE
POLICE FORCE**



T/20190823/2175

2 of 3

Police Station Of Origin:
Sengkang N.P.C
2 Sengkang Square #01-02 SINGAPORE
545025
Tel No: 1800-343 8999

Report No. T/20190823/2175

CONTINUATION OF REPORT

Driver			
Name	TAN PENG THONG	ID No.	S7726238E
Related Vehicle	SLX6796L	Contact No.	93999224
Hospital/Clinic	SENGKANG GENERAL HOSPITAL PTE. LTD.	Class of Driving Licence & Expiry Date	Class: 3,4 Date of Expiry: NIL
Date Treatment	23/08/2019	Date Discharge	23/08/2019
No. of Days granted Medical Leave	03	Degree of Injury	NIL
Driver			
Name	LEE TZE WHYE (LI ZHIWEI)	ID No.	S7714763B
Related Vehicle	SLX8891Z	Contact No.	NIL
Hospital/Clinic	NIL	Class of Driving Licence & Expiry Date	Class: NIL Date of Expiry: NIL
Date Treatment	NIL	Date Discharge	NIL
No. of Days granted Medical Leave	NIL	Degree of Injury	NIL

Brief Details.

On the 23/08/2019 at about 1220hrs, I was driving my vehicle SLX6796L along orchard road beside Concorde hotel. While I was driving on lane three, there was a vehicle SLX8891Z which was beside my vehicle and wanted to change lane. While changing lane, the said vehicle collided onto the left side portion of my vehicle. After the accident, both parties exchange particulars. The left side of my vehicle is damaged. As I felt pain on my body, I went to consult the doctor at Sengkang General Hospital and received three days of MC from 23/08/2019 till 25/08/2019.



**SINGAPORE
POLICE FORCE**



T/20190823/2175

3 of 3

Report No. T/20190823/2175

Police Station Of Origin:
Sengkang N.P.C
2 Sengkang Square #01-02 SINGAPORE
545025
Tel No: 1800-343 8999

CONTINUATION OF REPORT

Sketch Plan

Informant is not able to provide sketch plan

IMPORTANT: Please attach a copy of your vehicle's Insurance Certificate to this report. If you don't have the certificate with you now, please fax a copy to 65474885 stating the report number as reference.

Signature Of Officer Recording The Report:

F /

Sgt 3 DALJIT SINGH

Signature Of Informant:

Signature Of Interpreter:

Not applicable

Date/Time:

23/08/2019 19:25

Officer In Charge Of Case:

TP / AEIT /

SI ANG YI TING, STEPHANIE

Contact No.: 65476414



Classification Of Case:

Authentication Stamp

NP168

LEONG AUTO PTE LTD

16 Sin Ming Industrial Estate Sector A, #01-91, Singapore 575674
Tel: 64562218 Fax: 64599942 Email: Sales@leongauto.com.sg
Business Registration No. 201312846W
GST Registration No. 201312846W

Not Authorized
1/1 Sing B?
Resurvey After Point
9 days

ESTIMATE

Date: 24/8/2019
DOA: 23/8/2019

Vehicle No: SLM6796L

Make & Model: Mitsubishi Attrage

S/N	Qty	Item Description	Parts Price	Surveyor
1	1	Front Bumper <i>Rx</i>	\$ -	
2	1	Front Bumper L/H Retainer <i>Sn x</i>	\$ -	
3	1	Front L/H Fender <i>Bt</i>	\$ -	
4	1	Front L/H Fender Inner Shield <i>?</i>	\$ -	
5	1	Front L/H Fender 1/4 Garnish <i>Sn x</i>	\$ -	
6	1	Front L/H Door <i>Bt</i>	\$ -	
7	1	Front L/H Door Window Glass Moulding <i>?</i>	\$ -	
8	1	Front L/H Door Lock Mechanism <i>Rx</i>	\$ -	
9	1	Front L/H Door Lock Catch <i>Rx</i>	\$ -	
10	1	Front L/H Door Weatherstrip <i>?</i>	\$ -	
11	1	Front L/H Door Inner Trim Board <i>?</i>	\$ -	
12	1	Front L/H Door Power Window with Regulator <i>?</i>	\$ -	
13	1	Front L/H Door Black Tape <i>Sn</i>	\$ -	
14	2	Front L/H Door Hinges <i>lower ?</i>	\$ -	
15	1	Front L/H Door Checker <i>Sn x</i>	\$ -	
16	1	Rear L/H Door <i>Bt</i>	\$ -	
17	1	Rear L/H Door Window Glass Moulding <i>?</i>	\$ -	
18	1	Rear L/H Door Lock Mechanism <i>Rx</i>	\$ -	
19	1	Rear L/H Door Lock Catch <i>Rx</i>	\$ -	
20	1	Rear L/H Door Weatherstrip <i>Sn x</i>	\$ -	
21	1	Rear L/H Door Inner Trim Board <i>?</i>	\$ -	
22	1	Rear L/H Door Power Window with Regulator <i>?</i>	\$ -	
23	1	Rear L/H Door Black Tape <i>Sn</i>	\$ -	
24	2	Rear L/H Door Hinges <i>Rx</i>	\$ -	
25	1	Rear L/H Door Checker <i>Sn x</i>	\$ -	
26	1	Rear L/H Fender <i>Bt</i>	\$ -	
27	1	Rear L/H Fender Inner Shield <i>Sn x</i>	\$ -	
28	1	Rear Bumper <i>?</i>	\$ -	
29	1	Rear Bumper L/H Retainer <i>Sn x</i>	\$ -	
30	1	Front L/H Rim <i>Red</i>	\$ -	
31	1	Front L/H Shock Absorber <i>?</i>	\$ -	
32	1	Front L/H Wheel Bearing <i>?</i>	\$ -	
33	1	Front L/H Knuckle Arm <i>?</i>	\$ -	
34	1	Front L/H Lower Arm <i>?</i>	\$ -	
35	1	Front L/H Stabilizer Link <i>Sn x</i>	\$ -	
		<i>Rear w/s glass mld</i> <i>X</i>	\$ -	
		Less 15%	\$ -	
		Special Nett Items		
1		Sundries	\$ 50.00	<i>?</i>
2	1 set	Front Bumper Clips	\$ <i>Sn</i> 50.00	<i>X</i>
3	1 set	Front L/H Fender Inner Shield Clips	\$ <i>Sn</i> 50.00	<i>?</i>
4	1 set	Front L/H Door Inner Trim Board Clips	\$ 50.00	<i>?</i>
5	1 set	Rear L/H Door Inner Trim Board Clips	\$ 50.00	<i>?</i>
6	1 set	Rear L/H Fender Inner Shield Clips	\$ <i>Sn</i> 50.00	<i>X</i>

KK Auto Consultants hence notify
the Repairer of the following:
\$ No resurvey before/after spray painting
\$ No display damaged part(s) during resurvey
\$ Parts prices are subject to online market
\$ Third party survey is on a "Without Prejudice" basis
\$ No illegal modification(s) is allowed
\$ Supplementary items must be resurveyed and
\$ subject to final approval from Insurance Company
\$ Acknowledged by Repairer
Signature: _____
Date: _____

7	1 set	Rear Bumper Clips	\$	50.00	?
8	1	Front L/H Tyre	\$	380.00	?
	1	Rear w/s glass sealant	\$	730.00	
	1	" " " Damping seal	\$	305.00	
		Total Parts	\$	730.00	
S/N	Labour Description		Amount		Amount
	Labour for panel beating, cut, weld, straighten and replace				
1	front and Rear door, and Rear Fender		\$	2,200.00	1800
2	To putty and spray painting front and rear portion.		\$	1,800.00	1200
3	To check wiring for front and rear Door		\$	80.00	or 300
4	To apply anti rust proofing to front affected area.		\$	250.00	1200
5	To remove and install inner garnish and trim to facilitate the repair.		\$	350.00	1000
6	To remove and install rear fuel tank to facilitate the repairs.		\$	150.00	600
	To remove & refit boot lid componenet to replace door,				
7	check & re-adjust the close gap and alignment and water seepage		\$	120.00	✓
	Total labour :		\$	4,680.00	
	Total parts :		\$	-	
	Total labour :		\$	4,680.00	
	Total repair cost : (Before GST)				

Remove & install rear w/s 150 1200
 " " " fit L/H undercarriage 380 ?
 To perform 4 wheel Alignment 150 600

Work Order: R033475
 VIN: SLM6796L
 Year: 11
 Date: 23.8.19 17:08



SLM6796L

Mitsubishi : Mirage/Attrage : 2012- (Including G4)

Front : Left

Actual	Before	Specified Range
-2°37'	-2°37'	-0°40' 0°50'
2°47'	2°47'	3°15' 4°45'
0°27'	0°27'	-0°07' 0°07'
15°48'	15°48'	10°05' 13°05'
13°11'	13°11'	9°25' 13°55'

Camber
 Caster
 Toe
 SAI
 Included Angle
 Turning Angle Diff.

Front : Right

Actual	Before	Specified Range
-0°32'	-0°33'	-0°40' 0°50'
3°23'	3°23'	3°15' 4°45'
0°13'	0°14'	-0°07' 0°07'
13°28'	13°29'	10°05' 13°05'
12°56'	12°56'	9°25' 13°55'

Front

Cross Camber
 Cross Caster
 Cross SAI
 Total Toe
 Cross Turn Diff.

Actual	Before	Specified Range
-2°05'	-2°04'	-0°30' 0°30'
-0°35'	-0°35'	-0°30' 0°30'
2°20'	2°19'	
0°40'	0°41'	-0°14' 0°14'

Rear : Left

Actual	Before	Specified Range
-1°45'	-1°45'	-1°45' -0°15'
0°09'	0°09'	-0°01' 0°13'

Camber
 Toe

Rear : Right

Actual	Before	Specified Range
-1°47'	-1°48'	-1°45' -0°15'
0°06'	0°05'	-0°01' 0°13'

Rear

Cross Camber
 Total Toe
 Thrust Angle

Actual	Before	Specified Range
0°02'	0°03'	-0°30' 0°30'
0°15'	0°14'	-0°02' 0°26'
0°02'	0°02'	

LEONG AUTO PTE LTD

16 Sin Ming Industrial Estate Sector A, #01-91, Singapore 575674
Tel: 64562218 Fax: 64599942 Email: Sales@leongauto.com.sg
Business Registration No. 201312846W
GST Registration No. 201312846W

ESTIMATE

Date: 24/8/2019
DOA: 23/8/2019

Vehicle No: SLM6796L

Make & Model: Mitsubishi Attrage

S/N	Qty	Item Description	Parts Price	Surveyor
1	1	Front Bumper	\$713.00-	✓
2	1	Front Bumper L/H Retainer	\$41.00 - X	
3	1	Front L/H Fender	\$569.00 - ✓	
4	1	Front L/H Fender Inner Shield	\$102.00 - ✓	
5	1	Front L/H Fender 1/4 Garnish	\$99.00 -	
6	1	Front L/H Door	\$962.00 -	
7	1	Front L/H Door Window Glass Moulding	\$172.00 -	
8	1	Front L/H Door Lock Mechanism	\$311.00 -	
9	1	Front L/H Door Lock Catch	\$22.00 -	
10	1	Front L/H Door Weatherstrip	\$140.00 -	
11	1	Front L/H Door Inner Trim Board	\$803.00 -	
12	1	Front L/H Door Power Window with Regulator	\$506.00 -	
13	1	Front L/H Door Black Tape	\$30.00 -	
14	2	Front L/H Door Hinges	\$107.00 - ✓	
15	1	Front L/H Door Checker	\$49.00 -	
16	1	Rear L/H Door	\$1,080.00 -	
17	1	Rear L/H Door Window Glass Moulding	\$81.00 -	
18	1	Rear L/H Door Lock Mechanism	\$311.00 -	
19	1	Rear L/H Door Lock Catch	\$22.00 -	
20	1	Rear L/H Door Weatherstrip	\$140.00 -	
21	1	Rear L/H Door Inner Trim Board	\$782.00 -	
22	1	Rear L/H Door Power Window with Regulator	\$506.00 -	
23	1	Rear L/H Door Black Tape	\$30.00 -	
24	2	Rear L/H Door Hinges	\$54.00 -	
25	1	Rear L/H Door Checker	\$49.00 -	
26	1	Rear L/H Fender	\$974.00 -	
27	1	Rear L/H Fender Inner Shield	\$41.00 -	
28	1	Rear Bumper	\$756.00 -	
29	1	Rear Bumper L/H Retainer	\$28.00 -	
30	1	Front L/H Rim	\$760.00 -	
31	1	Front L/H Shock Absorber	\$325.00 -	
32	1	Front L/H Wheel Bearing	\$122.00 -	
33	1	Front L/H Knuckle Arm	\$353.00 -	
34	1	Front L/H Lower Arm	\$326.00 -	
35	1	Front L/H Stabilizer Link	\$30.00 - X	
		Rear w/s glass mlt	\$ -	
		Less 15%	\$ -	
			\$ 6,640	
			\$ 996	
			\$ 5,644	

Special Nett Items

1	Sundries	\$ 50.00	✓
2	1 set Front Bumper Clips	\$ 50.00	X
3	1 set Front L/H Fender Inner Shield Clips	\$ 50.00	✓
4	1 set Front L/H Door Inner Trim Board Clips	\$ 50.00	✓
5	1 set Rear L/H Door Inner Trim Board Clips	\$ 50.00	X
6	1 set Rear L/H Fender Inner Shield Clips	\$ 50.00	X

7	1 set	Rear Bumper Clips			\$ Mn	50.00	✓
8	1	Front L/H Tyre			\$ Pn	380.00	X
	1	Rear w/s glass sealant	Mn	120	Pains	730.00	270
	1	" " damping seal	120	30sn			
		Total Parts			\$	730.00	5914

S/N	Labour Description	Amount	Amount	
	Labour for panel beating, cut, weld, straighten and replace			
1	front and Rear door, and Rear Fender	\$ 2,200.00	1800	
2	To putty and spray painting front and rear portion.	\$ 1,800.00	1200	
3	To check wiring for front and rear Door	\$ 80.00	30	
4	To apply anti rust proofing to front affected area.	\$ 250.00	120	
5	To remove and install inner garnish and trim to facilitate the repair.	\$ 350.00	100	
6	To remove and install rear fuel tank to facilitate the repairs.	\$ 150.00	60	
	To remove & refit boot lid component to replace door, check & re-adjust the close gap and alignment and water seepage	\$ 120.00	✓	
7	Total labour :	\$ 4,680.00	2550	4950
	Total parts :	\$ -	5914	
	Total labour :	\$ 4,680.00	2550	
	Total repair cost : (Before GST)		8464	

Remove & install rear w/s 150 120
 " " " " 380 ? 180
 To perform 4 wheel Alignment 150 60

70% → 6771.20

6750

~~6008.30~~
 16288.30



LKK Auto Consultants Pte Ltd

51 Ubi Ave 1 #01-25 Paya Ubi Industrial Park, Singapore 408933

TEL: 6256 3561 FAX: 6256 4315

Reg. No: 199607198R GST Reg. No. 19-9607198-R

DAMAGE ASSESSMENT REPORT

NTUC INCOME INSURANCE CO-OPERATIVE LTD Ref: CS/INC19014984/Kqd3e2
73 BRAS BASAH ROAD Date: 25-10-2019
#05-01 NTUC TRADE UNION HOUSESINGAPORE
189556



ATTN: ENG HUEY HUEY

Code: INC

1. Policy Particulars :- THIRD PARTY CLAIM

Insured Veh.	SLX 8891Z	Veh. Inspected	SLM 6796L
Policy No.		Coverage (\$)	0.00
Claim No.	MT/1059241-002	Excess (\$)	0.00
Assign From	DANIEL KOH	Assign Date	26/08/2019

2. Vehicle Particulars & Condition

Make & Model	MITSUBISHI ATTRAGE (A)	c.c	1193
Engine No.	HIDDEN	Year of Reg.	2017
Chassis No.	MMBSTA13AHH004567	Colour	METALLIC RED
Odometer	227328 KM	Steering	IN ORDER
Brakes	IN ORDER	Modification	STANDARD ALLOY RIM
General	GOOD		

3. Conditions of Tyres

	Size	Make	Balance
R/H Front Tyre	185/55 R15	FALKEN	8 mm
L/H Front Tyre	185/55 R15	FALKEN	8 mm
R/H Rear Tyre	185/55 R15	YOKOHAMA	5 mm
L/H Rear Tyre	185/55 R15	YOKOHAMA	5 mm

4. Description of Damages

THE VEHICLE SUSTAINED DAMAGES AT THE N/S BODY. DAMAGES SEE DETAILS.
--

5. General Information

Accident Date	23/08/2019	Inspect Date / Time	26/08/2019 (11:24 AM)
Survey held at	LEONG AUTO PTE LTD 160 SIN MING DRIVE #02-13 SIN MING AUTOCITY SINGAPORE 575722		

5a. Remarks

A) THE INSPECTION WAS CONDUCTED ON A "WITHOUT PREJUDICE" BASIS. B) IN ACCORDANCE TO YOUR INSTRUCTIONS, WE HAVE NOT AUTHORISED REPAIRS.

5b. Estimate Days of Repair

ESTIMATED NORMAL PERIOD FOR REPAIR:	9 Working Days
-------------------------------------	----------------



LKK Auto Consultants Pte Ltd

51 Ubi Ave 1 #01-25 Paya Ubi Industrial Park, Singapore 408933

TEL: 6256 3561 FAX: 6256 4315

Reg. No: 199607198R GST Reg. No. 19-9607198-R

Page No.:1 of 3

ADJUSTMENT ON REPAIR COST FOR VEHICLE NO. SLM 6796L

Qty	Description of Parts	Condition	Estimate By Workshop (\$)	Our Adjusted (\$)
REPLACEMENT OF PARTS				
1	FRONT BUMPER	MTG CRACKED	713.00	713.00
1	FRONT BUMPER L/H RETAINER	SERVICEABLE	41.00	-
1	FRONT L/H FENDER	BENT	569.00	438.00
1	FRONT L/H FENDER INNER SHIELD	CRACKED	102.00	102.00
1	FRONT L/H FENDER 1/4 GARNISH	SERVICEABLE	99.00	-
1	FRONT L/H DOOR	BENT	962.00	876.50
1	FRONT L/H DOOR WINDOW GLASS MOULDING	DENTED	172.00	172.00
1	FRONT L/H DOOR LOCK MECHANISM	TO REPAIR SEE LABOUR	311.00	-
1	FRONT L/H DOOR LOCK CATCH	TO REPAIR SEE LABOUR	22.00	-
1	FRONT L/H DOOR WEATHERSTRIP	CUT	140.00	140.00
1	FRONT L/H DOOR INNER TRIM BOARD	MTG CRACKED	803.00	750.00
1	FRONT L/H DOOR POWER WINDOW WITH REGULATOR	BENT	506.00	352.00
1	FRONT L/H DOOR BLACK TAPE	NECESSARY	30.00	30.00
2	FRONT L/H DOOR HINGES	LOWER BENT	107.00	53.50
1	FRONT L/H DOOR CHECKER	SERVICEABLE	49.00	-
1	REAR L/H DOOR	BENT	1,080.00	846.00
1	REAR L/H DOOR WINDOW GLASS MOULDING	NECESSARY	81.00	81.00
1	REAR L/H DOOR LOCK MECHANISM	TO REPAIR SEE LABOUR	311.00	-
1	REAR L/H DOOR LOCK CATCH	TO REPAIR SEE LABOUR	22.00	-
1	REAR L/H DOOR WEATHERSTRIP	SERVICEABLE	140.00	-
1	REAR L/H DOOR INNER TRIM BOARD	SERVICEABLE	782.00	-
1	REAR L/H DOOR POWER WINDOW WITH REGULATOR	DISTORTED	506.00	352.00
1	REAR L/H DOOR BLACK TAPE	NECESSARY	30.00	30.00
2	REAR L/H DOOR HINGES	TO REPAIR SEE LABOUR	54.00	-
1	REAR L/H DOOR CHECKER	SERVICEABLE	49.00	-
1	REAR L/H FENDER	BENT	974.00	923.00
1	REAR L/H FENDER INNER SHIELD	SERVICEABLE	41.00	-

Report Ref No. CS/INC19014984/Kqd3e2



LKK Auto Consultants Pte Ltd

51 Ubi Ave 1 #01-25 Paya Ubi Industrial Park, Singapore 408933

TEL: 6256 3561 FAX: 6256 4315

Reg. No: 199607198R GST Reg. No. 19-9607198-R

Page No.:2 of 3

Qty	Description of Parts	Condition	Estimate By Workshop (\$)	Our Adjusted (\$)
1	REAR BUMPER	MTG CRACKED	758.00	758.00
1	REAR BUMPER L/H RETAINER	SERVICEABLE	28.00	-
1	FRONT L/H RIM	DENTED	760.00	480.00
1	FRONT L/H SHOCK ABSORBER	BENT	325.00	325.00
1	FRONT L/H WHEEL BEARING	NECESSARY	122.00	122.00
1	FRONT L/H KNUCKLE ARM	BENT	353.00	329.00
1	FRONT L/H LOWER ARM	DISTORTED	326.00	304.00
1	FRONT L/H STABILIZER LINK	SERVICEABLE	30.00	-
1	REAR W/S GLASS MLD (NPA)	NOT NECESSARY	-	-
	LESS 15% DISCOUNT		-1,709.70	-1,226.55
			9,688.30	6,950.45
	<u>SPECIAL NETT ITEMS</u>			
1	SUNDRIES (SN)	NECESSARY	50.00	50.00
1	SET FRONT BUMPER CLIPS (SN)	NOT NECESSARY	50.00	-
1	SET FRONT L/H FENDER INNER SHIELD CLIPS (SN)	NECESSARY	50.00	50.00
1	SET FRONT L/H DOOR INNER TRIM BOARD CLIPS (SN)	NECESSARY	50.00	50.00
1	SET REAR L/H DOOR INNER TRIM BOARD CLIPS (SN)	NOT NECESSARY	50.00	-
1	SET REAR L/H FENDER INNER SHIELD CLIPS (SN)	NOT NECESSARY	50.00	-
1	SET REAR BUMPER CLIPS (SN)	NECESSARY	50.00	50.00
1	FRONT L/H TYRE (SN)	SERVICEABLE	380.00	-
1	REAR W/S GLASS SEALANT (SN)	NECESSARY	120.00	40.00
1	REAR W/S GLASS DAMPING SEAL (SN)	NECESSARY	120.00	30.00
			970.00	270.00
	<u>LABOUR</u>			
	LABOUR FOR PANEL BEATING, CUT, WELD, STRAIGHTEN AND REPLACE FRONT AND REAR DOOR, AND REAR FENDER. INCLUSIVE OF THE REPAIR OF FRONT L/H DOOR LOCK MECHANISM, FRONT L/H DOOR LOCK CATCH, REAR L/H DOOR LOCK MECHANISM, REAR L/H DOOR LOCK CATCH AND REAR L/H DOOR HINGES.		2,200.00	1,100.00
	TO PUTTY AND SPRAY PAINTING FRONT AND REAR PORTION.		1,800.00	1,200.00
	TO CHECK WIRING FOR FRONT AND REAR DOOR.		80.00	30.00

Report Ref No. CS/INC19014984/Kqd3e2



LKK Auto Consultants Pte Ltd

51 Ubi Ave 1 #01-25 Paya Ubi Industrial Park, Singapore 408933

TEL: 6256 3561 FAX: 6256 4315

Reg. No: 199607198R GST Reg. No. 19-9607198-R

Page No.:3 of 3

Qty	Description of Parts	Condition	Estimate By Workshop (\$)	Our Adjusted (\$)
	TO APPLY ANTI RUST PROOFING TO FRONT AFFECTED AREA.		250.00	120.00
	TO REMOVE AND INSTALL INNER GARNISH AND TRIM TO FACILITATE THE REPAIR.		350.00	100.00
	TO REMOVE AND INSTALL REAR FUEL TANK TO FACILITATE THE REPAIRS.		150.00	60.00
	TO REMOVE AND REFIT BOOT LID COMPONENT TO REPLACE DOOR, CHECK & RE-ADJUST THE CLOSE GAP AND ALIGNMENT AND WATER SEEPAGE.		120.00	120.00
	REMOVE & INSTALL REAR W/S.		150.00	120.00
	REMOVE & INSTALL FRT L/H UNDERCARRIAGE.		380.00	180.00
	TO PERFORM 4 WHEEL ALIGNMENT.		150.00	60.00
			5,630.00	3,090.00
GRAND TOTAL			16,288.30	10,310.45

RECOMMENDED COST OF LUMP SUM REPAIRS (TO ITS PRE-ACCIDENT CONDITION) (CONFIRMED)			8,200.00
--	--	--	----------

Report Ref No. CS/INC19014984/Kqd3e2

KONG SENG CHEONG

Licensed Appraiser

K.K.LAU CPT(RET)

BEng(Hons), B.Bus, MBA, PEng, PE,
MInstAEA, MASME, MIRTE

REGD Auto Consultant-SAE, Licensed Appraiser

DISCLAIMER OF LIABILITY TO THIRD PARTIES:- This Report is made solely for the use and benefit of the Client named on the front page of this Report.

No liability of responsibility whatsoever, in contract or tort, is accepted to any third party who may rely on the Report wholly or in part. Any third party acting or relying on this Report, in whole or in part, does so at his or her own risk.