

ASS. REC. BY:

REF:

CS3/A1G/19014973/ACF302 Special Instruction:

Surge: AdnanASSIGNMENT (Office)From (Person): Chin Lee Yiny

of

A1G

Date/Time:

26/8/19 @ 9:19 am

Estimated Cost:

Bill to:

OD / TP / WS / TP RES / OD RES / EVA / INV / MV / CS

To Inspect Vehicle No.:

GBA 6558P

Insured:

SKJ 8666T

at Workshop m/s

Topmax Auto Body

Tel:

6744 2653

at

Blk 3007 Ubi Road 1 # 01-410

Policy No:

1800022480

Claim No:

9143537429SG

Sum Insured:

Excess:

Make of Veh:

(Client's Record)

D.O.A.

30/07/2019

CA / REV / REP. / REV 24 HRS

H.O.D. Endorsement:

Date/Time:

12:09 pm @ 26/8/19

Person Contacted:

Carmen

Vehicle-IN/OUT

Date/Time

Action/Instruction

Colony (X)SKJ 8666T CS/MSG17006104/Arbk2 D.O.A. 23/6/2019GBA 6558P XDismantle: 27/8/2019After repair: 30/8/2019

Adrian

ASSIGNMENT

From: _____ Date: _____
 Estimated Cost: _____
 OD / TP / WS / TP RES / OD RES / EVA / INV / MV
 To Inspect Vehicle No: _____
 at Workshop m/s _____
 of _____
 Insured: _____
 Policy No. _____
 Claims No. _____
 Sum Insured: _____ Excess: _____
 (Client's Record)
 Make of Veh: _____

(Policy Condition)

Remark: The veh had commenced its
 repair at the time of inspection.

N/S	O/S

Bal. or Market Value: _____
 IDAC Accident Rpt: _____ Consistent? : Yes or No
 GIA / PR Seen: _____ Consistent? : Yes or No
 Est. Repairs: 5 days Res.: Yes or No
 Lum Sum: _____ % 3 Val.: Yes or No
 CA / REV / REP. / 24 HRS
 Date: _____ Person Contacted: _____ Vehicle: IN / OUT

Veh No: GBA6558P Yr Regn: 2007 / Sept
 Type: M.Car / M.Cycle / Bus / Van / Lorry / Taxi / Prime Mover /

Truck / Trailer or

Make: Renault Kangoo c.c 1461
 Colour: Green A/C: Insured / Std / NI / NA
 Sp.Reading 166000 T/Radio: Insured / Std / NI / NA

Eng/No: _____

C/No: VF1FCIEAF38134693

Gen. Cond: Good / Fair / Poor / Burnt

Steering: In order / Jammed / Leaked / Burnt or

Brake: In order / Jammed / Leaked / Burnt or

Modi: Nil / S/Rim / STD A/Rim or

Tyre Size: F: 175/65 R14
 R: 175/65 R14

BS / DUN / EXNOVA / GY / FS / LIZA / MIC / OHTSU / PIR / SUMI /
 TOYO / YOKO or Newton

Front		Rear	
R/Bal.	<u>06</u> mm	R/Bal.	<u>06</u> mm
L/Bal.	<u>06</u> mm	L/Bal.	<u>06</u> mm
D.O.A.		D.O.I.	<u>26/08/17</u>

Survey held at Topmax

Des. of Damages: Frt / Rear / O/S / N/S / U/C / Rooftop or
Rees O/S

The U/C / Chassis frame / Body Structure affected due to collision.

Date / Time Action / Instruction
TPA/G PRS.

COE Expiry: 31/07/22

MV: 13K

PV: 10K

Nett: 3K

Date/Time, File Pass to?

Date/Time, File Return to?

Part Prices Check:

IN OUT

Survey Fee:

Date:

Basic & Add.
 S + RS, SI
 Photos
 Others
 TOTAL

<u>180</u>
<u>11</u>
<u>191</u>

1)
 3)
 5)

2) DR - 2 dips
 4)
 5)

Prati. Report:
 Final Report:

...CLAIM SUBFOLDER...(Pending for Survey Report)

CLAIM SUBFOLDER TRACKING							
Case	Notified	Est Submitted	Adj Assigned	Adj Rpt	Adj Submitted	Ins Auth'd	Status
Main	09 Aug 2019 Edit Reg		26 Aug 2019 00:00 Edit Adj Rpt				Pending for Survey Report Cancel Case

Main	Reference	Claim Details	Documents	Show All
------	-----------	---------------	-----------	--------------------------

CLAIM SUBFOLDER DETAILS [Created by adjuster]

Insured:	WONG HONG HUA, ID: S7921930D		
Main Claimant:	CT (M & E) SERVICE, Co. Reg. No.: 53336200L		
Vehicle Reg. No.:	GBA6558P	Date of Loss:	30/07/2019 00:00 - :59
Claim Type:	TP / 9143537429SG	Policy/Cover Note No.:	1800022480 (Comprehensive)
Vehicle Reg. No. (Insured):	SKJ8666T	Policy No. (Claimant):	
		Excess:	
Repairer:	Topmax Auto Body Shop (HQ) Blk 3007 Ubi Road 1 #01-410, 408701 Ubi - Tel: 90622722		
Handling Insurer:	AIG Asia Pacific Insurance Pte. Ltd. (Express) - Tel: 65-6419-3000 ... [Handled by Chan, Kian-Meng] Kianmeng.Chan1@aig.com		
Adjuster:	LKK Auto Consultants Pte Ltd (HQ) - Tel: 6256-3561 ... [Handled by ADRIAN LING] ... [Final Rpt due 04/09/2019]		

ASSOCIATED MAIL RECEIVED [View All](#) [Compose Case Mail](#)

- AIG_SG (28/08/2019): TP GIA REPORT

ALL ASSOCIATED TASKS [View All](#) [Search Tasks](#) [Create New Task](#) [Complete](#)

Due Date	Priority	Type	Task Group	Subject	Handler	Assigned By	Completed On	Created On	Done?
No results.									

PRÉ-REPAIR INSPECTION - ACCIDENT INVOLVING OUR INSURED VEHIC...

From: Chin, Lee-Ying
To: assignments, Admin A
Cc: Fong, Andy-SY
Sent: 8/26/2019 9:19:45 AM

Attachments:  2019.8.21-PRI letter to AIG for GBA6558P.PDF  2019.8.5-GIA report of GBA6558P.PDF

Hi LKK,

Kindly assist to survey after 1pm today.

Thanks.

Best Regards

Lee Ying, Chin

AIG

Claims | AIG Asia Pacific Insurance Pte. Ltd.

78 Shenton Way #08-16 Singapore 079120

Tel +(65) 6419 1947

Lee-Ying.Chin@aig.com | www.aig.sg

From: lua_siewhui@rssolomon.com [mailto:lua_siewhui@rssolomon.com]

Sent: Wednesday, August 21, 2019 2:38 PM

To: Hor, Yinrul; wendy_jiang@rssolomon.com; natalie_ng@rssolomon.com

Cc: Fong, Andy-SY; Chin, Lee-Ying; Abu Kassim, Noor Mariesa; Azlan, Syazairdina; Chan, Yoke Shi; Lim, Sheng Yang; Mithoosingh, Aashweenjeetkaur; Parthiban, Theerthan; Subramaniam, Divyashni; Tong, Wahxin; lua_siewhui@rssolomon.com

Subject: RE: PRE-REPAIR INSPECTION - ACCIDENT INVOLVING OUR INSURED VEHICLE SKJ8666T AND GBA6558P ON 30/07/2019

Dear Yinrul,

We refer to your email of even date.

We write to inform that our client will be appointing its own Surveyors.

In this respect, please arrange your surveyors to contact Ms Carmen Chang of Topmax Auto Body Shop at tel no. 6744 2653 for a pre-repair survey of our client's vehicle located at Blk 3007 Ubi Road 1 #01-410 Singapore 408701.

Yours sincerely

Lua Siew Hui | Legal Executive

R. S. Solomon LLC | 正氣律師事務所

Advocates & Solicitors

300 Beach Road The Concourse #12-03/04 Singapore 199555

t +65 6817 7498 | f +65 6292 2665 | e lua_siewhui@rssolomon.com | w www.rssolomon.com

IMPORTANT NOTICE:

The information in this email (and any attachments) is confidential. If you are not the intended recipient, you must not use or disseminate the information. If you have received this email in error, please immediately notify me by "Reply" command and

permanently delete the original and any copies or printouts thereof. Although this email and any attachments are believed to be free of any virus or other defect that might affect any computer system into which it is received and opened, it is the responsibility of the recipient to ensure that it is virus free and no responsibility is accepted by American International Group, Inc. or its subsidiaries or affiliates either jointly or severally, for any loss or damage arising in any way from its use.

> Back to OneMotoring

Enquire PARF/COE Rebate for Registered Vehicle

Vehicle Owner Particulars	
Owner ID Type:	Business
Owner ID:	200L
Vehicle Details	
Vehicle No.:	GBA6558P
Vehicle to be Exported:	Yes
Intended Deregistration Date:	26 Aug 2019
Vehicle Make:	RENAULT
Vehicle Model:	KANGOO DCI70
Primary Colour:	Blue
Manufacturing Year:	2007
Engine No.:	K9KW714D183235
Chassis No.:	VF1FC1EAF38134693
Maximum Power Output:	-
Open Market Value:	\$20,356.00
Original Registration Date:	29 Sep 2007
First Registration Date:	29 Sep 2007
Transfer Count:	2
Actual ARF Paid:	\$0.00
Intended PARF Rebate Details	
PARF Eligibility:	No
PARF Eligibility Expiry Date:	-
PARF Rebate Amount:	\$0.00
Intended COE Rebate Details	
COE Expiry Date:	31 Jul 2022
COE Category:	C - Goods Vehicle & Bus
COE Period(Years):	5
PQP Paid:	\$17,035.00
COE Rebate Amount:	\$9,982.00
Total Rebate Amount:	\$9,982.00
Message	
Please note that all future COE renewals for this vehicle can only be for a 5-year period, subject to the statutory lifespan (if applicable) of the vehicle.	

The information contained herein is correct as at 26 Aug 2019

OK



31 AUGUST-1 SEPTEMBER @ DOWNTOWN EAST



THE ULTIMATE PRE-OWNED SALES

ENJOY HUGE SAVINGS + FREE SERVICING & WARRANTY + FREE GROOMING



FOR SALE BY OWNER

Post an Advertisement
Sell it yourself! Advertise it at just **\$58 until it's SOLD!**

[Post an Ad](#) | [Advertiser Login](#) | [i Ways of Selling](#)

Porsche Boxster S 3.2.



Brand New Paint. Many Wear And Tear Parts Replaced. Call To View.
Direct Owner StarAd

PRIME MOTOR & LEASING

(CHENG YONG CREDIT ENTERPRISES PTE LTD GROUP OF COMPANIES)

With over 200 units of vehicles to choose from, ranging from all European to Japanese Makes.

[Browse by Category](#) | [Save Search](#) | [Print](#) | [Sort by Date Posted](#) | [20 results/page](#)

1 vehicles | **Search** [Advanced Search](#) [Search](#) [View All](#)

[Make](#) | [Model](#) | [Price](#) | [Depreciation](#) | [Reg Date](#) | [Eng Cap](#) | [Mileage](#) | [Veh Type](#) | [Status](#)

Search Selection	Kangoo	Any	Any	> 10 year(s) old	Any	Any	Any	Available
------------------	--------	-----	-----	------------------	-----	-----	-----	-----------



<input type="checkbox"/> Renault Kangoo 1.5 (COE till 07/2022)	\$12,998	\$4,470 /yr	23-Jul-2007	1,461 cc	122,890 km	Van	Available
--	-----------------	--------------------	--------------------	-----------------	-------------------	------------	------------------

Fuel Type: Diesel

Drive With Assurance! 1 Year Warranty Genuine And Transparent! Flexible Bank/In House Up To 100% Full Loan Monthly Installment \$443 Easy Approval! Our Quality Consignment Car Is Selling At The Most Reasonable Price With A Peace Of Mind! STA Inspection Welco...

CarQuotz Singapore

 Posted: 25-Jul-2019 | Tags: 2007 Renault Kangoo, 2007 renaul kangoo, Renault Kangoo, renaul kangoo, Renault, Kangoo, Kangoo, Used Renault

Save this search criteria, to get email alerts whenever a match is found.

[Save Search](#)

[Make](#) | [Model](#) | [Price](#) | [Depreciation](#) | [Reg Date](#) | [Eng Cap](#) | [Mileage](#) | [Veh Type](#) | [Status](#)

For old advertisements, view [Expired ads](#)

[20](#) results/page

sgCarMart is the number one car classifieds for parallel import cars, Toyota, Honda, Nissan, Mitsubishi & BMW. There are plenty of cars for sale, from vans, trucks, sedan cars, luxury cars, sports cars or stationwagons, SUV, MPV, hatchback, to COE cars & OPC cars. You can also buy from a car auction, look up car loans, financial services, low mileage cars, car brands, carpark rates & car insurance. Find buy used Kangoo, Kangoo Singapore, used Kangoo Singapore, used Kangoo, used vehicles Singapore or even buy used Kangoo Singapore. We have new car dealers comprising parallel importers, authorised car doers, and used car dealers on our site. Find new car price lists, new car launches and new car promotions. Visit our partner sites for job openings for Singapore jobs, real estate properties for sale, motor, car performance parts, car discussion, forum discussion, commercial vehicle leasing & COE results.

All prices and other information displayed on sgCarMart.com are gathered from sources and based on algorithms that are believed by sgCarMart.com to be reliable, but no assurance can be given that this information is accurate, complete or current. sgCarMart.com does not assume any responsibility for errors or omissions or warrant the accuracy of this information.

Follow [sgCarMart.com](#)



SINGAPORE ACCIDENT STATEMENT

IMPORTANT NOTICE

1. Please report correctly the details of the accident to speed up the claims process.
2. This Form must be completed by the Policyholder and/or the Authorised Driver.
3. Information provided must be as truthful and accurate as possible. Any wilful misrepresentation or withholding of material facts may allow insurance companies to repudiate policy liability.
4. The issue and acceptance of this Form by insurance companies is not an admission of policy liability on the part of the insurance companies.
5. Any false reporting may be referred to the Police for investigation.
6. This report will be forwarded by the insurers of the GIA Records Management Centre established by the General Insurance Association of Singapore (GIA) for archiving and that copies of this report will, for a fee, be made available upon application by interested parties.
7. By the lodgement of this report to the insurers, you hereby consent to the archiving of this report at the centre and to copies of the report being made available aforesaid.

ACCIDENT STATEMENT

Date Of Report	31/07/2019 16:02
Date Of Accident	30/07/2019 18:20
Exact Location Of Accident	SERANGOON ROAD
Country/State of Loss	SINGAPORE

DETAILS OF OWN VEHICLE

Vehicle Registration Number	GBA6558P
Insured/Policyholder	
Name Of Registered Owner	CT (M & E) SERVICE
Co Reg No	53336200L
Email Address	NOEMAIL
Mobile Phone No	(LOCAL) +65-90582010
Alternative Phone No	OFFICE-NOPHONE

Vehicle Particulars

Manufacturer	RENAULT
Model	KANGOO-1.5 D DCI70 (M)
Exact Purpose for which vehicle was being used at time of accident	COMMERCIAL USE
Are you claiming under your own insurance policy for repair to your vehicle?	NO
If No, Please state action to be taken	REPORTING ONLY
Vehicle Category	COMMERCIAL VEHICLE

Insurance Company

Name of Insurance Company	INDIA INTERNATIONAL INSURANCE PTE LTD
Type Of Coverage	THIRD PARTY
Fleet Policy	NO
Policy Number	D18MCV0001984
Cover Note Number	

Driver

Name of Driver	WONG WAI LUN
NRIC No	G6730327Q
Date Of Birth	26/08/1986
Occupation	OUTDOOR
Date Of Driving Pass	10/07/2012
Driving Experience	7 YEARS AND 0 MONTHS
Gender	MALE
Mobile Number	(LOCAL) +65-97161208
Fax Number	
Contact Number	
EEmail Address	NOEMAIL

Address	202 MARSILING DRIVE #13-136
Postcode	730202
Was driver an employee of the Insured's Company	YES
If No, Relationship of the Driver with the Insured	
Vehicle Registration Number of Driver's Own Vehicle	-
	-
	-
Insurance Company of Driver's Own Vehicle	-
	-

General Information of the Accident

Type Of Accident	COLLISION - HEAD TO REAR
Weather Conditions	CLEAR
Road Surface	DRY

Other Information

Was any foreign vehicle involved in this accident?	NO
Number of vehicles (including own vehicle) involved in the accident	2
Was any body injured in the Accident?	NO
Was any injured conveyed to hospital by ambulance?	NO
Was any other material or property damaged?	NO
I have been approached by unknown person(s) soliciting/offering accident claims assistance.	NO
Number of Passengers (Including Driver)	1

Details of Police Action

Was the accident reported to the police?	NO
If Yes, Please state which Police Station	
Was notice of intended Prosecution given?	NO
If Yes, against whom?	

Circumstances of Accident

REFER TO SKETCH PLAN

Attachment(s)

Are accident photos available for attachment?	YES
Was there any video captured by Car Camera?	NO
Was there any audio recorded?	NO

DETAILS OF OTHER VEHICLE PROPERTY 1

Vehicle Registration Number	SKJ8666T
Vehicle Make/Model/Colour	
Details Of Properties	
Vehicle Category	PRIVATE CAR
Name of Driver	
NRIC/Passport Number	
Contact Number	
Address	
Postcode	
Insurance Company Name	
Nature Of Damage	
No. Of Passenger (Including Driver)	

Sketch Plan

SKETCH PLAN

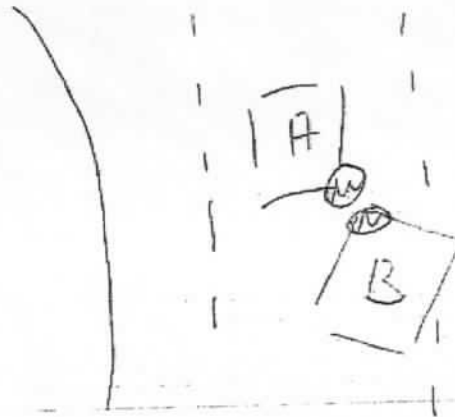

DESCRIBE CIRCUMSTANCES OF THE ACCIDENT

30/7/19 傍晚 6.20pm 在 Serangerna Road
等待红绿灯的时候 后方一辆奔驰
车牌 SKJ 866T 转换车道 撞到我的车辆
后方 (车牌 GBA 6358P)

DECLARATION

I/We declare the foregoing particulars are true in every respect.

Policyholder's Signature _____

Date & Time:



Driver's Signature _____

(If driver is not the policyholder)

Date & Time:

Reporting Centre Personnel's Signature

Name:

NRIC/FIN No.:

Sketch Plan #2

SKETCH PLAN

IMPORTANT NOTICE

1. Please report correctly the details of the accident to speed up the claims process.
2. This Form must be completed by the Policyholder and/or the Authorised Driver.
3. Information provided must be as truthful and accurate as possible. Any wilful misrepresentation or withholding of material facts may allow insurance companies to repudiate policy liability.
4. The issue and acceptance of this Form by insurance companies is not an admission of policy liability on the part of the insurance companies.
5. Any false reporting may be referred to the Police for investigation.
6. The report will be forwarded by the insurers of the GIA Records Management Centre established by the General Insurance Association of Singapore (GIA) for archiving and that copies of this report will for a fee be made available upon application by interested parties.
7. By the lodgment of this report to the insurers, you hereby consent to the archiving of this report at the centre and to copies of the report being made available sforesaid.
8. **Consent under the Personal Data Protection Act (PDPA)**

I understand, acknowledge, agree and consent that:

- (a) My insurer, my workshop and the General Insurance Association of Singapore ("GIA") may/are permitted to collect, use, disclose and/or process my personal data/personal information set out in this [form] and any other personal information provided by me or possessed by my insurer (collectively the "Personal Information") and disclose and transfer such Personal Information to all insurer(s) who have insured vehicle(s) involved in this accident (all insurer(s) who have insured vehicle(s) involved in this accident shall be collectively referred to as the "Insurers"), the Insurers' lawyers/law firms, the Monetary Authority of Singapore and any relevant government agency/authority (such as the police), for the purpose(s) of:
- (i) processing, handling and/or dealing with my claims including the settlement of the claims and any necessary investigations relating to the claims;
 - (ii) investigating the accident and/or my claims;
 - (iii) carrying out and/or dealing with my instructions or responding to any enquiries by me;
 - (iv) administering my claims (including the mailing of correspondence, statements, invoices, reports or notices to me, which could involve disclosure of certain personal data about me to bring about delivery of the same as well as on the external cover of envelopes/mail packages); and/or
 - (v) complying with applicable law in administering, processing, handling and/or dealing with my claims. (collectively the "Purposes")
- (b) all insurer(s) who have insured vehicle(s) involved in this accident and the Insurers' lawyers/law firms, may/are permitted to collect, use, disclose and/or process my Personal Information for one or more of the above Purposes; and
- (c) my Personal Information may/can be disclosed by any of the Insurers and/or GIA to their third party service providers or agents (including their lawyers/law firms), which may be sited outside of Singapore, for one or more of the above Purposes.
- (d) my Personal Information will also be collected and used to compile claims history for the purpose of fraud detection, investigation and management in present and all future claims.
- (e) the information so collected under (d) above may be shared / disclosed:
- (i) to all insurers and/or any other third parties that assist in evaluating, investigating, controlling or managing fraud, regulators, law enforcement and government agencies as reasonably required for the purposes stated, or
 - (ii) for complying with requirements under any regulations, laws or court orders.

Policyholder's Signature
Date & Time:



Driver's Signature
(If driver is not the policyholder)
Date & Time:

Reporting Centre Personnel's Signature
Name:
NRIC/FIN No.:



Date: 30/7/19 6:20pm

1. Kuah Ying Ling Eileen, VEH NO: ⁹²⁵ 1667

agreed with Wong Wailun, Veh: ^{658P} 9BA
SPASS NO: 403469343 with private
settlement.

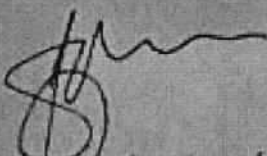
Eileen Kuah Ying Ling
96208765
91772500 (Ken)

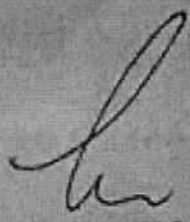
Wong Wailun
97161208

...CLAIM SUBFOLDER...(Pending for Survey Report)

CLAIM SUBFOLDER TRACKING							
Case	Notified	Est Submitted	Adj Assigned	Adj Rpt	Adj Submitted	Ins Auth'd	Status
Main	09 Aug 2019 Edit Reg		26 Aug 2019 00:00 Edit Adj Rpt	\$0.00 Edit Estimates	\$0.00 View Rpt		Pending for Survey Report Cancel Case

Main	Reference	Claim Details	Documents	Show All					
CLAIM SUBFOLDER DETAILS [Created by adjuster]									
Insured: WONG HONG HUA , ID: S7921930D									
Main Claimant: CT (M & E) SERVICE , Co. Reg. No.: 53336200L									
Vehicle Reg. No.: GBA6558P		Date of Loss: 30/07/2019 00:00 - :59 [142 Months and 1 Days From LTA Reg Date (Man Yr)]							
Claim Type: TP / 9143537429SG		Policy/Cover Note No.: 1800022480 (Comprehensive)							
Vehicle Reg. No. (Insured): SKJ8666T		Policy No. (Claimant):							
		Excess:							
Repairer: Topmax Auto Body Shop (HQ) Blk 3007 Ubi Road 1 #01-410, 408701 Ubi - Tel: 90622722									
Handling Insurer: AIG Asia Pacific Insurance Pte. Ltd. (Express) - Tel: 65-6419-3000 ... [Handled by Chan, Kian-Meng]									
Adjuster: LKK Auto Consultants Pte Ltd (HQ) - Tel: 6256-3561 ... [Handled by ADRIAN LING] ... [Final Rpt due 04/09/2019]									
ASSOCIATED MAIL RECEIVED View All Compose Case Mail									
<ul style="list-style-type: none"> AIG_SG (28/08/2019): TP GIA REPORT 									
ALL ASSOCIATED TASKS View All Search Tasks Create New Task Complete									
Due Date	Priority	Type	Task Group	Subject	Handler	Assigned By	Completed On	Created On	Done?
No results.									

Claim Documents

*GBA6558P (9143537429SG)
[SKJ8666T]
TP
CT (M & E) SERVICE
Jul 30 2019 12:00AM
[WONG HONG HUA]
Topmax Auto Body Shop

Upload Documents		Upload Photos	Compose New Letter	Upload Video	Upload Audio	View View in Browser <input type="button" value="v"/>	
Assessment Reports						1 per page <input type="button" value="v"/>	<input checked="" type="checkbox"/>
No	Finalized On	AIG Asia Pacific Insurance Pte. Ltd. (SG)		Thumbnail	Print		
1	28/08/19 11:22	Accident Statement From: SC - Reg. No: SKJ8666T, Claimant: WONG HONG HUA		Load HTM			
Photos/Images						3 per page <input type="button" value="v"/>	<input checked="" type="checkbox"/>
No	Relabel/Reorder	LKK Auto Consultants Pte Ltd (HQ)		Thumbnail	Print		
1	27/08/19 18:58	General View		Load JPG	<input checked="" type="checkbox"/>		
2	27/08/19 18:58	General View		Load JPG	<input checked="" type="checkbox"/>		
3	27/08/19 18:58	General View		Load JPG	<input checked="" type="checkbox"/>		
4	27/08/19 18:58	General View		Load JPG	<input checked="" type="checkbox"/>		
5	27/08/19 18:58	General View		Load JPG	<input checked="" type="checkbox"/>		
6	27/08/19 18:58	General View		Load JPG	<input checked="" type="checkbox"/>		
7	27/08/19 18:58	General View		Load JPG	<input checked="" type="checkbox"/>		
8	27/08/19 18:58	General View		Load JPG	<input checked="" type="checkbox"/>		
9	27/08/19 18:58	General View		Load JPG	<input checked="" type="checkbox"/>		
10	27/08/19 18:58	General View		Load JPG	<input checked="" type="checkbox"/>		
11	27/08/19 18:58	General View		Load JPG	<input checked="" type="checkbox"/>		
12	27/08/19 18:58	General View		Load JPG	<input checked="" type="checkbox"/>		
13	27/08/19 18:58	General View		Load JPG	<input checked="" type="checkbox"/>		
14	27/08/19 18:58	General View		Load JPG	<input checked="" type="checkbox"/>		
15	27/08/19 18:58	General View		Load JPG	<input checked="" type="checkbox"/>		
16	27/08/19 18:58	General View		Load JPG	<input checked="" type="checkbox"/>		
17	27/08/19 18:58	General View		Load JPG	<input checked="" type="checkbox"/>		
18	27/08/19 18:58	General View		Load JPG	<input checked="" type="checkbox"/>		
19	27/08/19 18:58	General View		Load JPG	<input checked="" type="checkbox"/>		
20	27/08/19 18:58	General View		Load JPG	<input checked="" type="checkbox"/>		
21	27/08/19 18:58	General View		Load JPG	<input checked="" type="checkbox"/>		
22	27/08/19 18:59	Photographs of Damaged Parts		Load JPG	<input checked="" type="checkbox"/>		
23	27/08/19 18:59	Photographs of Damaged Parts		Load JPG	<input checked="" type="checkbox"/>		
24	27/08/19 18:59	Photographs of Damaged Parts		Load JPG	<input checked="" type="checkbox"/>		
25	27/08/19 18:59	Photographs of Damaged Parts		Load JPG	<input checked="" type="checkbox"/>		
26	27/08/19 18:59	Photographs of Damaged Parts		Load JPG	<input checked="" type="checkbox"/>		
27	27/08/19 18:59	Photographs of Damaged Parts		Load JPG	<input checked="" type="checkbox"/>		
28	27/08/19 18:59	Photographs of Damaged Parts		Load JPG	<input checked="" type="checkbox"/>		
29	27/08/19 18:59	Photographs of Damaged Parts		Load JPG	<input checked="" type="checkbox"/>		
30	27/08/19 18:59	Photographs of Damaged Parts		Load JPG	<input checked="" type="checkbox"/>		
31	27/08/19 18:59	Photographs of Damaged Parts		Load JPG	<input checked="" type="checkbox"/>		
32	27/08/19 18:59	Photographs of Damaged Parts		Load JPG	<input checked="" type="checkbox"/>		
33	27/08/19 18:59	Photographs of Damaged Parts		Load JPG	<input checked="" type="checkbox"/>		
34	27/08/19 18:59	Photographs of Damaged Parts		Load JPG	<input checked="" type="checkbox"/>		
35	27/08/19 18:59	Photographs of Damaged Parts		Load JPG	<input checked="" type="checkbox"/>		
36	27/08/19 18:59	Photographs of Damaged Parts		Load JPG	<input checked="" type="checkbox"/>		
37	27/08/19 18:59	Photographs of Damaged Parts		Load JPG	<input checked="" type="checkbox"/>		
38	27/08/19 18:59	Photographs of Damaged Parts		Load JPG	<input checked="" type="checkbox"/>		
39	27/08/19 18:59	Photographs of Damaged Parts		Load JPG	<input checked="" type="checkbox"/>		

Assessment Reports			1 per page	<input checked="" type="checkbox"/>
No	Finalized On	AIG Asia Pacific Insurance Pte. Ltd. (SG)	Thumbnail	Print
40	27/08/19 18:59	Photographs of Damaged Parts	 Load JPG	<input checked="" type="checkbox"/>
41	27/08/19 18:59	Photographs of Damaged Parts	 Load JPG	<input checked="" type="checkbox"/>
42	27/08/19 18:59	Photographs of Damaged Parts	 Load JPG	<input checked="" type="checkbox"/>
43	27/08/19 18:59	Photographs of Damaged Parts	 Load JPG	<input checked="" type="checkbox"/>
44	27/08/19 18:59	Photographs of Damaged Parts	 Load JPG	<input checked="" type="checkbox"/>
45	27/08/19 18:59	Photographs of Damaged Parts	 Load JPG	<input checked="" type="checkbox"/>
46	04/09/19 10:55	Photo After Spray	 Load JPG	<input checked="" type="checkbox"/>
47	04/09/19 10:55	Photo After Spray	 Load JPG	<input checked="" type="checkbox"/>
48	04/09/19 10:55	Photo After Spray	 Load JPG	<input checked="" type="checkbox"/>
49	04/09/19 10:55	Photo After Spray	 Load JPG	<input checked="" type="checkbox"/>
50	04/09/19 10:55	Photo After Spray	 Load JPG	<input checked="" type="checkbox"/>
51	04/09/19 10:55	Photo After Spray	 Load JPG	<input checked="" type="checkbox"/>
52	04/09/19 10:55	Photo After Spray	 Load JPG	<input checked="" type="checkbox"/>
53	04/09/19 10:55	Photo After Spray	 Load JPG	<input checked="" type="checkbox"/>
54	04/09/19 10:55	Photo After Spray	 Load JPG	<input checked="" type="checkbox"/>
55	04/09/19 10:55	Photo After Spray	 Load JPG	<input checked="" type="checkbox"/>

Documents Checklist

DOCUMENTS CHECKLIST	Reset	Save	Print
There are no document checklists configured.			
Our Checklist Remarks - LKK Auto Consultants Pte Ltd (HQ) <div style="border: 1px solid black; height: 40px; margin-top: 5px;"></div>			
Show Remarks To: <input type="checkbox"/> Handling Insurer <small>Note: Remarks are private unless you show it to other parties.</small>			

LKK Auto Consultants Pte Ltd (Co.Reg.No:199607198R)

51 Ubi Ave 1 #01-25, Paya Ubi Industrial Park

Singapore 408933

Tel: 6256-3561 Fax: 6844-8805 Email: sur@lkkauto.com;assignments@lkkauto.com

VEHICLE DAMAGE INSPECTION REPORT

Our File No: CS3/AIG19014973/ACF3E2

Date: 17/09/2019

REFERENCE

Handling Insurer: AIG Asia Pacific Insurance Pte. Ltd. Policy No: 1800022480
Claimant
Vehicle No : GBA6558P **Insured Vehicle No :** SKJ8666T
Date of Loss: 30/07/2019 **Nature of Claim:** TP **Claim No:** 9143537429SG

DESCRIPTION & IDENTIFICATION OF VEHICLE

Reg No: GBA6558P
Make & Model: RENAULT KANGOO, 1.5 D DCI70 (M) **Engine No:** K9KW714D183235
Reg. Date: 29/09/2007 (Man. Year: 2007) **Chassis No:** VF1FC1EAF38134693
Colour: Green **Odometer:** 166000 km
Engine Capacity: 1461 cc
Market Value/New Car Price: N/A
Sum Insured (S\$): Market Value/New Car Price

CONDITION OF VEHICLE AT THE TIME OF SURVEY

General Condition: Steering (Serviceable): Yes **Footbrake (Serviceable):** Yes
Handbrake (Serviceable): Yes **Engine Modification:** No **Pre-accident Condition:**

CONDITION OF TYRES

Front Tyre Size: 175/65 R14 **Rear Tyre Size:** 175/65 R14
Front Left Side: Neuton 6 mm **Rear Left Side:** Neuton 6 mm
Front Right Side: Neuton 6 mm **Rear Right Side:** Neuton 6 mm

The above values represent the remaining tyre treads depth

COST OF CLAIMS	Repairer's	Adjuster's	Difference	Diff %
Parts	0.00	0.00	0.00	
Miscellaneous Items	0.00	0.00	0.00	
Labour	0.00	0.00	0.00	
Paintwork Labour	0.00	0.00	0.00	
Towing	0.00	0.00	0.00	
Nett Amount (S\$)	0.00	0.00	0.00	

INSPECTION

Date of Assignment: 26/08/2019
Date Inspected: 26/08/2019 **Inspected At:** Topmax Auto Body Shop (HQ)
 Blk 3007 Ubi Road 1 #01-410
 Singapore 408701
Estimated Period of Repair: 5.0 days

Adjuster: ADRIAN LING

Manager: CELINE FONG

NOTE: This report represents our findings at the time and place of inspection stated herein. Such inspection has been carried out to the best of our knowledge and ability but any other liability under any other circumstances is hereby expressly excluded.

REPAIR DETAILS

Recommended Parts

No.	Qty	Part No.	Particulars	Condition	Repairer's	Amount
1	1		*REAR BUMPER	Deformed	0.00 F	*- F
2	1		*REAR BUMPER SIDE RETAINER RH	Necessary	0.00 F	*- F
3	1		*REAR BUMPER REINFORCEMENT	Damaged	0.00 F	*- F
4	1		*REAR BUMPER PROTECTOR RH	Deformed	0.00 F	*- F
5	1		*REAR BUMPER REFLECTOR	Cracked	0.00 F	*- F
6	1		*REAR END PANEL	Repair	0.00 F	*- F
7	1		*REAR RH TAILLAMP	Cracked	0.00 F	*- F
8	1		*REAR RH DOOR	Repair	0.00 F	*- F
9	1		*REAR RH DOOR PROTECTOR	Cut	0.00 F	*- F
10	1		*REAR DOOR EMBLEM	Necessary	0.00 F	*- F
11	1		*REAR RH FENDER	Repair	0.00 F	*- F
12	1		*REAR RH FENDER INNER SHIELD	Deformed	0.00 F	*- F
13	1		*REAR FENDER AIR GRILLE	Deformed	0.00 F	*- F
14	1		*5 PAX STICKER	Necessary	0.00 F	*- F
15	1		*70KM/H STICKER	Necessary	0.00 F	*- F
F=Franchise part.						
Total Parts (\$\$)					0.00	0.00

Report was unsubmitted during this print-out.

Recommended Miscellaneous Items

There are no new miscellaneous items selected.

Recommended Labour

There are no labour items selected.

Report was unsubmitted during this print-out.

< END OF ESTIMATES >