

## SINGAPORE ACCIDENT STATEMENT

### IMPORTANT NOTICE

1. Please report correctly the details of the accident to speed up the claims process.
2. This Form must be completed by the Policyholder and/or the Authorised Driver.
3. Information provided must be as truthful and accurate as possible. Any wilful misrepresentation or withholding of material facts may allow insurance companies to repudiate policy liability.
4. The issue and acceptance of this Form by insurance companies is not an admission of policy liability on the part of the insurance companies.
5. Any false reporting may be referred to the Police for investigation.
6. This report will be forwarded by the insurers of the GIA Records Management Centre established by the General Insurance Association of Singapore (GIA) for archiving and that copies of this report will, for a fee, be made available upon application by interested parties.
7. By the lodgement of this report to the insurers, you hereby consent to the archiving of this report at the centre and to copies of the report being made available aforesaid.

### ACCIDENT STATEMENT

Date Of Report	24/08/2019 16:15
Date Of Accident	23/08/2019 13:00
Exact Location Of Accident	BEACH RD GOING TWDS GOLDEN MILE FOOD CENTRE
Country/State of Loss	SINGAPORE

### DETAILS OF OWN VEHICLE

Vehicle Registration Number	SJV5707C
<b>Insured/Policyholder</b>	
Name Of Registered Owner	ALTITUDE CAR LEASING PTE LTD
Co Reg No	201703858E
Email Address	ENQUIRY@ALTITUDELEASING.COM.SG
Mobile Phone No	
Alternative Phone No	Office-93632266

### Vehicle Particulars

Manufacturer	HONDA
Model	CIVIC-1.3 IMA CVT (A)
Exact Purpose for which vehicle was being used at time of accident	
Are you claiming under your own insurance policy for repair to your vehicle?	NO
If No, Please state action to be taken	THIRD PARTY
Vehicle Category	PRIVATE HIRE

### Insurance Company

Name of Insurance Company	AIG ASIA PACIFIC INSURANCE PTE. LTD.
Type Of Coverage	THIRD PARTY
Fleet Policy	NO
Policy Number	999994236
Cover Note Number	

### Driver

Name of Driver	TAN KIAT HAO, FRANCIS
NRIC No	S8527365E
Date Of Birth	19/08/1985
Occupation	OUTDOOR
Date Of Driving Pass	27/05/2005
Driving Experience	14 YEARS AND 2 MONTHS

Gender	MALE
Mobile Number	(LOCAL) +65-90461322
Fax Number	
Contact Number	
EMail Address	CARRDOTSGFRANCIS@GMAIL.COM
Address	BLK 140 RIVERVALE ST #12-780
Postcode	540140
Was driver an employee of the Insured's Company	NO
If No, Relationship of the Driver with the Insured	OTHER - HIRER
Vehicle Registration Number of Driver's Own Vehicle	-
	-
	-
Insurance Company of Driver's Own Vehicle	-
	-
	-

#### General Information of the Accident

Type Of Accident	COLLISION - CHANGE/CROSS LANE
Weather Conditions	CLEAR
Road Surface	DRY

#### Other Information

Was any foreign vehicle involved in this accident?	NO
Number of vehicles (including own vehicle) involved in the accident	2
Was any body injured in the Accident?	NO
Was any injured conveyed to hospital by ambulance?	NO
Was any other material or property damaged?	YES
I have been approached by unknown person(s) soliciting/offering accident claims assistance.	NO
Number of Passengers (Including Driver)	1

#### Details of Police Action

Was the accident reported to the police?	NO
If Yes, Please state which Police Station	
Was notice of intended Prosecution given?	NO
If Yes, against whom?	

#### Circumstances of Accident

KINDLY REFER TO SKETCH PLAN.

#### Attachment(s)

Are accident photos available for attachment?	YES
Was there any video captured by Car Camera?	NO
Was there any audio recorded?	NO

#### DETAILS OF OTHER VEHICLE PROPERTY 1

Vehicle Registration Number	SME2911C
Vehicle Make/Model/Colour	BMW
Details Of Properties	
Vehicle Category	PRIVATE CAR
Name of Driver	WONG WENG KHONG
NRIC/Passport Number	S6998132A
Contact Number	97333613

Address

Postcode

Insurance Company Name

Nature Of Damage

No. Of Passenger (Including Driver)

## Sketch Plan

### SKETCH PLAN

#### IMPORTANT NOTICE

1. Please report correctly the details of the accident to speed up the claims process.
2. This form must be completed by the Policyholder and/or the Authorised Driver.
3. Information provided must be as truthful and accurate as possible. Any wilful misrepresentation or withholding of material facts may allow insurance companies to repudiate policy liability.
4. The issue and acceptance of this form by insurance companies is not an admission of policy liability on the part of the insurance companies.
5. Any false reporting may be referred to the Police for investigation.
6. The report will be forwarded by the insurers of the GIA Records Management Centre established by the General Insurance Association of Singapore (GIA) for archiving and that copies of this report will for a fee be made available upon application by interested parties.
7. By the lodgment of this report to the insurers, you hereby consent to the archiving of this report at the centre and to copies of the report being made available aforesaid.

#### **6. Consent under the Personal Data Protection Act (PDPA)**

I understand, acknowledge, agree and consent that:

- (a) My insurer, my workshop and the General Insurance Association of Singapore ("GIA") may/are permitted to collect, use, disclose and/or process my personal data/personal information set out in this [form] and any other personal information provided by me or possessed by my insurer (collectively the "Personal Information") and disclose and transfer such Personal Information to all insurer(s) who have insured vehicle(s) involved in this accident (all insurer(s) who have insured vehicle(s) involved in this accident shall be collectively referred to as the "Insurers"), the Insurers' lawyers/law firms, the Monetary Authority of Singapore and any relevant government agency/authority (such as the police), for the purpose(s) of:
  - (i) processing, handling and/or dealing with my claims including the settlement of the claims and any necessary investigations relating to the claims;
  - (ii) investigating the accident and/or my claims;
  - (iii) carrying out and/or dealing with my instructions or responding to any enquiries by me;
  - (iv) administering my claims (including the mailing of correspondence, statements, invoices, reports or notices to me, which could involve disclosure of certain personal data about me to bring about delivery of the same as well as on the external cover of envelopes/mail packages), and/or
  - (v) complying with applicable law in administering, processing, handling and/or dealing with my claims (collectively the "Purposes")
- (b) all insurer(s) who have insured vehicle(s) involved in this accident and the Insurers' lawyers/law firms, may/are permitted to collect, use, disclose and/or process my Personal Information for one or more of the above Purposes; and
- (c) my Personal Information may/can be disclosed by any of the Insurers and/or GIA to their third party service providers or agents (including their lawyers/law firms), which may be sited outside of Singapore, for one or more of the above Purposes
- (d) my Personal Information will also be collected and used to compile claims history for the purpose of fraud detection, investigation and management in present and all future claims.
- (e) the information so collected under (d) above may be shared / disclosed:
  - (i) to all insurers and/or any other third parties that assist in evaluating, investigating, controlling or managing fraud, regulators, law enforcement and government agencies as reasonably required for the purposes stated, or
  - (ii) for complying with requirements under any regulations, laws or court orders.

  
Policyholder's Signature  
Date & Time:

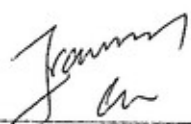
  
Driver's Signature  
(If driver is not the policyholder)  
Date & Time:

  
Reporting Centre Personnel's Signature  
Name:  
NRIC/FIN No.:

24/08/2019

# SKETCH PLAN

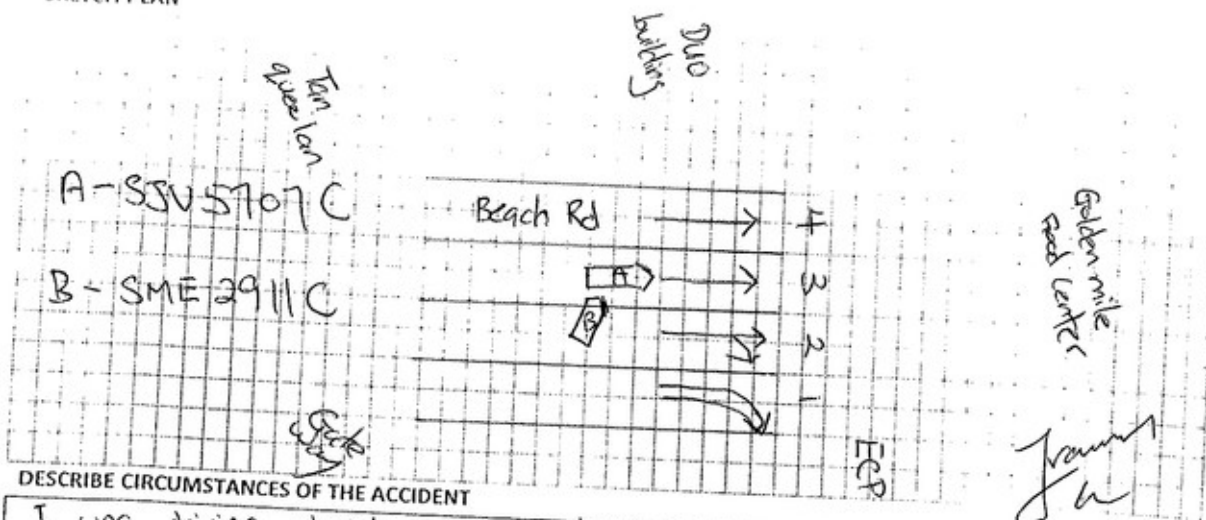

## DESCRIBE CIRCUMSTANCES OF THE ACCIDENT

I was driving straight on Beach Road from hulis direction towards golden Mile food centre direction.

Was on lane 3 going straight before a car, SME 2911C on lane 2 cut through and collided to the right back of the passenger seat.

Time occurred was approx 1302 PM

DATE - 23/08/2019

*Jannan*

### Important:

You have been advised by the workshop that in the event that you wish to claim against your own policy (OD CLAIM), There is a FOURTEEN (14) DAYS CLAUSE WHEREBY MUST BE MADE within the stipulated time frame from the day of the occurrence.

- Reporting Only
- Claim OD
- Claim TP
- Claim ~~OD~~ TP at other workshop

### DECLARATION

I/WE declare the foregoing particulars are true in every respect.

*Jannan*



Policyholder's signature  
Date & Time

*Jannan*

Driver's Signature  
(if driver not the policyholder)  
Date & Time

24/08/2019

*[Signature]*

Reporting Centre Personnel's Signature  
Name:  
Nric/Fin No.

**REPUBLIC OF SINGAPORE DRIVING LICENCE**

Licence Number: **S8527365E**

Name: **TAN KIAT HAO, FRANCIS (CHEN JIEHAO)**

Birth Date: **19 Aug 1985**

Issue Date: **09 Nov 2004**

901300021J



REPUBLIC OF SINGAPORE  
IDENTITY CARD NO **S8527365E**



**TAN KIAT HAO, FRANCIS (CHEN JIEHAO)**

陈杰豪

Race: **CHINESE**

Date of birth: **19-08-1985**

Country/Place of birth: **SINGAPORE**

Sex: **M**

**S8527365E**

**YOU ARE LICENSED TO DRIVE VEHICLES IN THE FOLLOWING CLASSES**

Class	Description	Pass Date
Class 2B	Motorcycles <= 280 CC	09 Nov 2004
Class 3	Motor cars <= 3000 kg with <= 7 passengers, exclusive of the driver and motor tractors/vehicles <= 2500 kg	27 May 2005

S8527365E

S / No. 9000020317

Licence No: S8527365E

NP 428A

**5515077**



NRIC No. **S8527365E**



Date of issue: **20-08-2015**

Address: **APT BLK 140 RIVERVALE STREET #12-780 SINGAPORE 540140**



HOTLINE TEL: (65) 6419-3000

## CERTIFICATE OF INSURANCE

MOTOR VEHICLES (THIRD-PARTY RISKS AND COMPENSATION) ACT (CHAPTER 189)

MOTOR VEHICLES (THIRD-PARTY RISKS AND COMPENSATION) RULES, 1960

ROAD TRANSPORT ACT, 1987 (MALAYSIA)

MOTOR VEHICLES (THIRD-PARTY RISKS) RULES, 1959 (MALAYSIA)

M.Z.400

THIRD PARTY		(The below excess is subject to GST)	
CERTIFICATE NO.	COMMERCIAL MOTOR	POLICY EXCESS	S\$2000.00 (Sect II)
POLICY NO.	SJV5707C	WINDSCREEN EXCESS	NA
	999994236	SUM INSURED	NA
1) VEHICLE REGISTRATION NO.		INSURING WITH COE/PARF	NA
2) NAME OF INSURED		SJV5707C	
3) EFFECTIVE DATE OF THE COMMENCEMENT OF INSURANCE		ALTITUDE CAR LEASING PTE LTD	
FOR THE PURPOSES OF THE ACT			
4) DATE OF EXPIRY OF INSURANCE		02 March 2019	
5) PERSON OR CLASSES OF PERSONS ENTITLED TO DRIVE*		01 March 2020	
Any person who is driving on the Insured's order or with their permission.			
* Section II Excess is applicable for driver who is between 23 years to 65 years old with minimum 2 years driving experience in Singapore.			
Section II Excess is applicable for driver who is below 22 years old with minimum 1 year driving experience in Singapore.			
An additional excess of £                      tion II per accident is applicable in the event of an accident occurring outside Singapore.			
Provided that the person driving is permitted in accordance with the licensing or other laws or regulations to drive the Motor Vehicle or has been so permitted and is not disqualified by order of a Court of Law or by reason of any enactment or regulation in that behalf from driving the Motor Vehicle.			
6) LIMITATION AS TO USE*			
1) Use for social, domestic, pleasure purposes and business purposes of Insured			
2) Use for social, domestic, pleasure purposes and business purposes of any person whom the vehicle is hired.			
3) Use for the carriage of passengers for hire or reward by any person to whom the vehicle is hired.			
The Policy does not cover: 1) Use for tuition, driving test, racing, pace-making, reliability trial or speed-testing, 2) Use whilst drawing a trailer except the towing (other than for reward) of any one disabled mechanically propelled vehicle, 3) Use for any purpose in connection with the Motor Trade.			
LOSS OF USE		Not Included	
HIRE PURCHASE COMPANY		NA	
*Limitations rendered inoperative by Section 8 of the Motor Vehicles (Third-Party Risks and Compensation) Act (Chapter 189) and Section 95 of the Road Transport Act, 1987 (Malaysia), are not to be included under these headings.			

I / We hereby Certify that the policy to which this Certificate relates is issued in accordance with the provisions of the Motor Vehicles (Third-Party Risks and Compensation) Act (Chapter 189) and Part IV of the Road Transport Act, 1987 (Malaysia).

Issued in Singapore 26 Feb 2019

AIG Asia Pacific Insurance Pte. Ltd.

S04631-000  
B.A.S. Insurance Agency  
No 30 Kaki Bukit Road 3  
#05-06  
Singapore 417819

AUTHORISED REPRESENTATIVE

SSPOEC

ORIGINAL

Accident Photo





Accident Photo



Accident Photo



Accident Photo



Accident Photo





Accident Photo



Accident Photo



Accident Photo



Accident Photo





Accident Photo



Accident Photo



Accident Photo



Accident Photo





Accident Photo



Accident Photo



# Identification Card

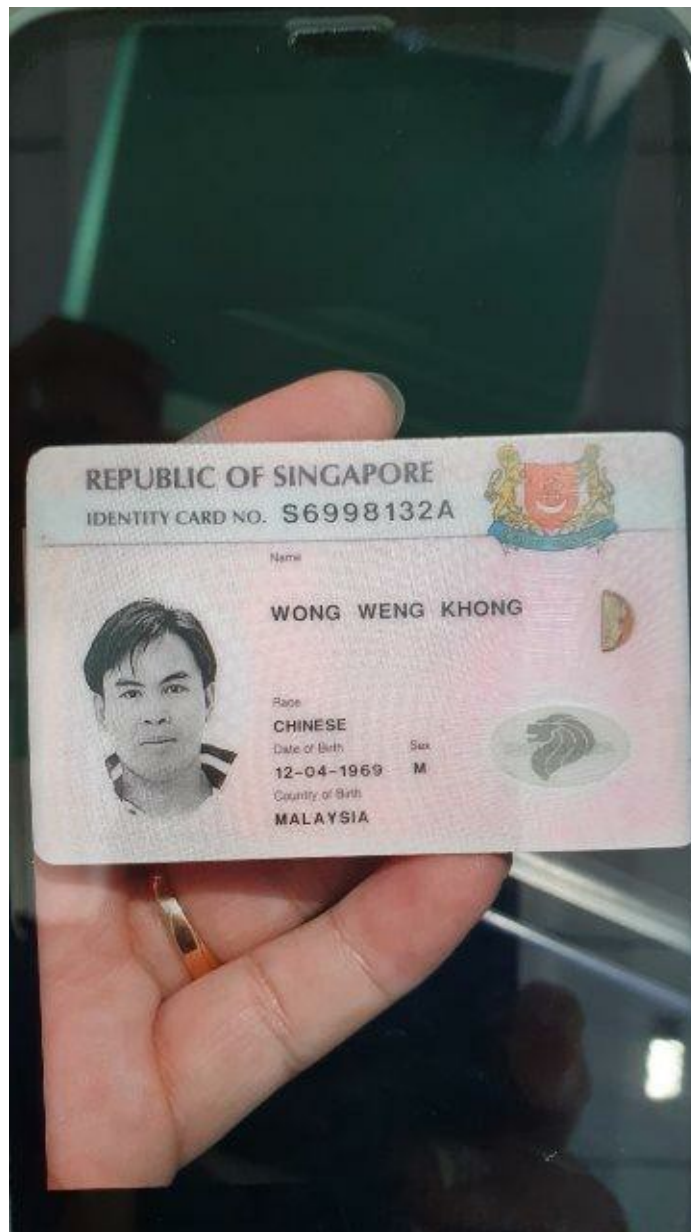

# Identification Card

