

22/03/2002

ASS. REC. BY:

REF: CS/TM19014942/K2yf302

Special Instruction:

Surveyor: Kalvin

ASSIGNMENT (Office)

Merimen

From (Person): Nurulhaida Binte of TMI Date/Time: 24/08/2019

Estimated Cost: Bill to:

OD / TP / WS / TP RES / OD RES / EVA / INV / MV / CS

To Inspect Vehicle No: SHC 1727U Insured: SLL 7446X

at Workshop m/s Comfor DelGro Engineering Pte Ltd Tel: 6214 8300

of 59 Loyang Drive

Policy No: MK00575 Claim No: M1906502

Sum Insured: Excess:

Make of Veh: D.O.A. 23/08/2019
(Client's Record)

CA / REV / REP. / REV 24 HRS

Date/Time: 26/08/2019 11:29a.m Person Contacted: Jamadi Vehicle IN OUT

H.O.D. Endorsement:

Date/Time	Action/Instruction (✓) Estimate
	SLL 7446X - X
	SHC 1727U : CC3/AIG13011231/H1303w2 D.O.A. 19/06/2013

Surveyor: Kalvin

REF: *

ASSIGNMENT

From: _____ Date: _____
 Estimated Cost: _____
OD / TP / WS / TP RES / OD RES / EVA / INV / MV
 To Insp'd Vehicle No: _____
 at Workshop m/s _____
 of _____
 Insured: _____
 Policy No. _____
 Claims No. _____
 Sum Insured: _____ Excess: _____
 (Client's Record)
 Make of Veh: _____

(Policy Condition)

Remark: The veh had commenced its repair at the time of inspection.

N/S	O/S

Bal. or Market Value: _____
 IDAC Accident Rpt: _____ Consistent? : Yes or No
 GIA / PR Seen: _____ Consistent? : Yes or No
 Est. Repairs: _____ days Res.: Yes or No
 Lum Sum: _____ % 3 Val.: Yes or No

CA / REV / REP. / 24 HRS

Date: _____ Person Contacted: _____

Vehicle: IN / OUT

Veh No: SHC 17274 Yr Regn: 2 Apr 2019
 Type: M.Car / M.Cycle / Bus / Van / Lorry / T~~o~~ / Prime Mover /
 Truck / Trailer or
 Make: Hyundai Zonda C.C. 1580
 Colour: Blue A/C: Insured / Std / NI / NA
 Sp. Reading: 57191 T/Radio: Insured / Std / NI / NA
 Eng/No: _____
 C/No: KMH C85 / CVK4 / 41623
 Gen. Cond: Good / Fair / Poor / Burnt
 Steering: Inorder / Jammed / Leaked / Burnt or
 Brake: Inorder / Jammed / Leaked / Burnt or
 Modi: Nil / S/Rim / STD GR Rim or
 Tyre Size: F: 195 / 65 R15
 R: 2
 BS / DUN / EXNOVA / GY / FS / LIZA / MIC / OHTSU / PIR / SUMI /
 TOYO / YOKO or
 Front Rear
 R/Bal. 8 mm R/Bal. 8 mm
 L/Bal. 8 mm L/Bal. 8 mm
 D.O.A. 23/8/19 D.O.I. 26/8/19
 Survey held at C/DGE (Loyang)
 Des. of Damages: Frt / Rear / O/S / N/S / U/C / Rooftop or
o/s Bal.
 The U/C / Chassis frame / Body Structure affected due to collision.

Date / Time	Action / Instruction
29/8/19	Calculated P/P \$966 / 2 Days. (Red = 670k, 41%)

RECEIVED 02 SEP 2019

Date/Time, File Pass to?

☐ : Prel. Report

Days Of Repair: 2

1)

☐ : Final Report

Resurvey No. of Trip: 1

Date/Time, File Return to?

2) 2/9/19 - Typist

P/P = \$966k

Add Fee: ☐ : Site Insp (\$ _____)

☐ : Interview (\$ _____)

Survey Fee: 290

Transportation: _____

S + RS, SI

Photos

11

261

...CLAIM SUBFOLDER...(New Assignment)

CLAIM SUBFOLDER TRACKING

Case	Notified	Est Submitted	Adj Assigned	Adj Rpt	Adj Submitted	Ins Auth'd	Status
Main	24 Aug 2019 08:53 Sendback Est	24 Aug 2019 09:00 S\$1,636.00	26 Aug 2019 11:28 Assign				New Assignment Cancel Case

Main	Reference	Claim Details	Documents	Show All					
CLAIM SUBFOLDER DETAILS									
Insured:	COMFORT TRANSPORTATION PTE LTD, Co. Reg. No.: 199303821R								
Main Claimant:	COMFORT TRANSPORTATION PTE LTD, Co. Reg. No.: 199303821R								
Vehicle Reg. No.:	SHC1727U	Date of Loss:	23/08/2019 11:00 - :59 [4 Months and 21 Days From LTA Reg Date (Man Yr)]						
Claim Type:	TP / M1906502	Policy/Cover Note No.:	MK000575 (Third Party Only) Coverage: 25/06/2019 - 24/02/2020						
Vehicle Reg. No. (Insured):	SLL7446X	Policy No. (Claimant):	D-18088936MFSH						
		Excess:	S\$1,600.00						
Repairer:	ComfortDelGro Engineering Pte Ltd (Loyang) 59 Loyang Drive, 508969 Loyang - Tel: 6214 8300								
Handling Insurer:	Tokio Marine Insurance Singapore Ltd (HQ) - Tel: 6221 6111 ... [Handled by Nurulhaida Binte Mohd Seain]								
Claimant's Insurer:	MS First Capital Insurance Ltd (HQ) - Tel: 62222311								
Adjuster:	LKK Auto Consultants Pte Ltd (HQ) - Tel: 6256-3561 ... [Final Rpt due 04/09/2019]								
Driver/Custodian (Insured):	THI HAN HTIN (34 / Male) , NRIC: S8574130F Email:								
ASSOCIATED MAIL RECEIVED View All Compose Case Mail									
There are no mail for this case.									
ALL ASSOCIATED TASKS View All Search Tasks Create New Task Complete									
Due Date	Priority	Type	Task Group	Subject	Handler	Assigned By	Completed On	Created On	Done?
No results.									

ComfortDelGro Engineering Pte Ltd (Co.Reg.No:199506048W)

59 Loyang Drive
Singapore 508969
Tel: 6214 8300

TP INSURER: Tokio Marine Insurance Singapore Ltd (HQ)
COMFORT TRANSPORTATION PTE LTD

Singapore

Claimant
Insurer: MS First Capital Insurance Ltd

PARTICULARS OF CLAIM

Claim Type:	THIRD PARTY	Ref. No:	
Policy No:		Date of Loss:	23/08/2019
Vehicle Reg. No.:	SHC1727U	Driveable?	YES
Party At Fault:	UNKNOWN		
Driver (TP):	OOI KHAI CHUAN		

Make/Model:	HYUNDAI IONIQ HYBRID, 1.6 GLS DCT (A)	Vehicle Reg. Date:	02/04/2019
Vehicle Colour:	BLUE	Gen Condition:	EXCELLENT
Engine No:	G4LEJU192203	Chassis No:	KMHC851CVKU141627
Odometer:	57191 KM		

Paint Type:

List Item Discount:	20.00 %
Total Loss?	NO
Est. Duration of Repair (day)	3

Description of Accident/Loss	SEE ATTACH.
Present Location:	COMFORTDELGRO ENGINEERING PTE LTD (LOYANG)

COST OF CLAIMS

	Amount
Parts	155.00
Miscellaneous Items	11.00
Labour	1,470.00
Paintwork Labour	0.00
Towing	0.00

Gross Total (\$) **1,636.00**

+ GST 7.00% (S\$)	114.52
-------------------	--------

Nett Amount (S\$)	1,750.52
-------------------	----------

This claim is handled by: NG NYUK PHIN

Generated using **Merimen e-Claims Internet Estimation & Adjusting System**

Larry Ng

REPAIR DETAILS**Reference****Part Source:** MRM-SG Version: 1.0 (Last Synchronised: 24 Aug 2019)**Parts:** 192 HYUNDAI IONIQ HYBRID 1.6 GLS DCT (A) (Catalogue:Merimen Singapore 1.0)**Labour:** Repairer's (Price-denominated Standard List)**Print Code:** ComfortDelGro Engineering Pte Ltd/SHC1727U/24/08/2019 09:00**Validity:** These estimates are valid only if they contain the print code (above) on all estimate pages, running page numbers with the END OF ESTIMATES marker on the last estimate page**Further Info:** Items/values not in reference catalogue are prefixed with an asterisk *.**Estimates on Parts**

No.	Qty	Part No. Particulars	%Disc	%Depr	Amount
1	1	*FRONT DOOR COMFORTDELGRO STICKER - RH	0	0.00	*75.00 FS
2	1	*REAR DOOR APP STICKER - RH	0	0.00	*80.00 FS
Total Parts (S\$)					155.00

F=Franchise part. S=SpcNett.

ComfortDelGro Engineering Pte Ltd/SHC1727U/24/08/2019 09:00. Not valid without Reference section.
Generated using Merimen e-Claims IEAS

Larry Ng

Estimates on Miscellaneous Items

No	Qty	Particulars	Amount
<u>Miscellaneous Items</u>			
1	1	OD/TP Case (Insurer)	11.00
Sub Total (S\$)			11.00

Estimates on Labour

No	Particulars	Lab.Type	Amount
<u>Labour Items</u>			
1	PANEL BEATING	New	600.00 200
2	SPRAY PAINTING - RIGHT DOORS, REAR FENDER	New	750.00 600
3	TUFF KOTE	New	120.00 20 X
Gross Labour Cost (S\$)			1,470.00

ComfortDelGro Engineering Pte Ltd/SHC1727U/24/08/2019 09:00. Not valid without Reference section.
Generated using Merimen e-Claims IEAS

< END OF ESTIMATES >

Copy No

Kahziken

26/8/19 10.10.6

200

PIP

After Repair p 11

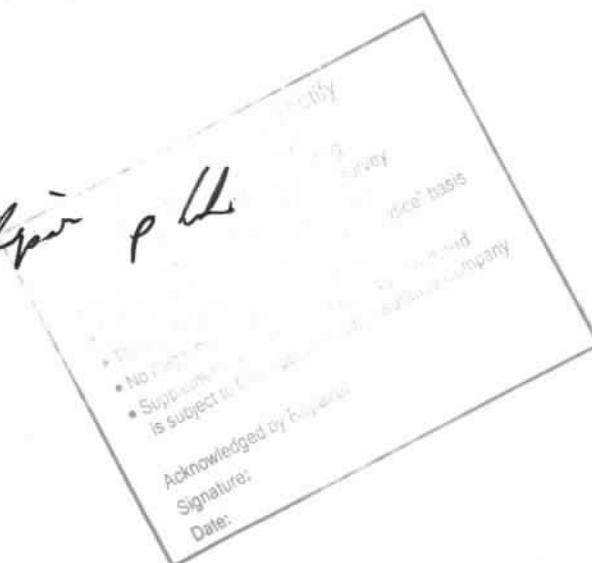

COMFORTDELGRO ENGINEERING

ComfortDelGro Engineering Pte Ltd

205 Braddell Road Singapore 579701
Mainline + 65 6383 6280 Facsimile + 65 6280 9755

Workshops

59 Loyang Drive Singapore 508969
383 Sin Ming Drive Singapore 575717
45 Pandan Road Singapore 609286
320 Ubi Road 3 Singapore 680099

24 Senoko Loop Singapore 758156
7 Sungei Kadut Way Singapore 728791
501 Yishun Industrial Park A Singapore 768733

member of COMFORTDELGRO

Date/Time: 24.08.2019 08:37

Page : 1

Team: ARC Repair TP(CLS0)1

JOB CARD

Sales Order:

JC NO.: 305327224

TOMER

COMFORT TRANSPORTATION PTE LTD VARS
7010045
383 SIN MING DRIVE
Singapore SINGAPORE 575717
65508755 (O)

REGN NO.: SHC1727U

MILEAGE

MAKE: HYUNDAI

FUEL

E.....1/2.....F

MODEL IONIQ(G2)

DATE/TIME IN
23.08.2019 15:50

YR OF MANU. 02.04.2019

TARGET DATE

CHASSIS CODE KMHC851CVKU141627

COMPLETION DATE/TIME:

OUNT CARD NO.

JOB DESCRIPTION

Accident Date: 23.08.2019
NATURE: 3P 23.08.2019

S/NO LABOR CODE

DESCRIPTION

TOKIO - Right Doors, Rear Fender
LTC/Kahni -

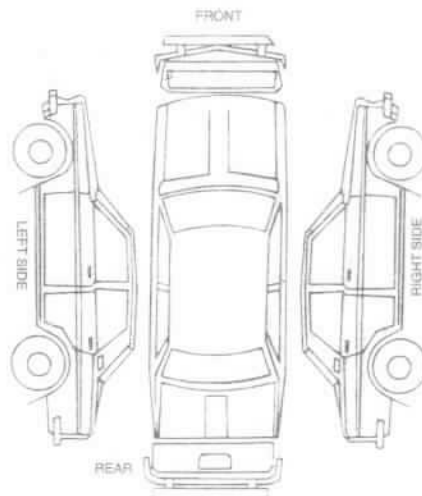

CKED & PASSED OUT BY:

SERVICE ADVISOR

CUSTOMER'S SIGNATURE

edgement Slip

Exit Pass

No.: SHC1727U

LARRY

Vehicle No.:

SHC1727U

Service Advisor

Signature/Date

Name of Service Advisor

Date

turned to Service Reception upon collection

To be kept by Security Guard

SINGAPORE ACCIDENT STATEMENT

IMPORTANT NOTICE

1. Please report correctly the details of the accident to speed up the claims process.
2. This Form must be completed by the Policyholder and/or the Authorised Driver.
3. Information provided must be as truthful and accurate as possible. Any wilful misrepresentation or withholding of material facts may allow insurance companies to repudiate policy liability.
4. The issue and acceptance of this Form by insurance companies is not an admission of policy liability on the part of the insurance companies.
5. **Any false reporting may be referred to the Police for investigation.**
6. This report will be forwarded by the insurers of the GIA Records Management Centre established by the General Insurance Association of Singapore (GIA) for archiving and that copies of this report will, for a fee, be made available upon application by interested parties.
7. By the lodgement of this report to the insurers, you hereby consent to the archiving of this report at the centre and to copies of the report being made available aforesaid.

ACCIDENT STATEMENT

Date Of Report	24/08/2019 07:13
Date Of Accident	23/08/2019 11:45
Exact Location Of Accident	PARKWAY EAST HOSPITAL
Country/State of Loss	SINGAPORE

DETAILS OF OWN VEHICLE

Vehicle Registration Number	SHC1727U
Insured/Policyholder	
Name Of Registered Owner	COMFORT TRANSPORTATION PTE LTD
Co Reg No	199303821R
Email Address	FLEETSAFETY@CDGTAXI.COM.SG
Mobile Phone No	
Alternative Phone No	OFFICE-65508768

Vehicle Particulars

Manufacturer	HYUNDAI
Model	IONIQ
Exact Purpose for which vehicle was being used at time of accident	
Are you claiming under your own insurance policy for repair to your vehicle?	NO
If No, Please state action to be taken	THIRD PARTY
Vehicle Category	TAXI

Insurance Company

Name of Insurance Company	MS FIRST CAPITAL INSURANCE LTD
Type Of Coverage	THIRD PARTY FIRE AND/OR THEFT
Fleet Policy	YES
Policy Number	D-18088936MFSH
Cover Note Number	

Driver

Name of Driver	OOI KHAI CHUAN
NRIC No	S0014190I
Date Of Birth	12/02/1953
Occupation	OUTDOOR
Date Of Driving Pass	02/09/1976
Driving Experience	42 YEARS AND 11 MONTHS
Gender	MALE
Mobile Number	(LOCAL) +65-81828530
Fax Number	
Contact Number	
EMail Address	NOEMAIL

Address	52 05-1490 NEW UPPER CHANGI ROAD
Postcode	461052
Was driver an employee of the Insured's Company	NO
If No, Relationship of the Driver with the Insured	OTHER - TAXI DRIVER
Vehicle Registration Number of Driver's Own Vehicle	-
	-
	-
Insurance Company of Driver's Own Vehicle	-
	-
	-

General Information of the Accident

Type Of Accident	COLLISION - OPENING DOOR OF VEHICLE
Weather Conditions	CLEAR
Road Surface	DRY

Other Information

Was any foreign vehicle involved in this accident?	NO
Number of vehicles (including own vehicle) involved in the accident	2
Was any body injured in the Accident?	NO
Was any injured conveyed to hospital by ambulance?	
Was any other material or property damaged?	YES
I have been approached by unknown person(s) soliciting/offering accident claims assistance,	NO
Number of Passengers (Including Driver)	3
Passenger 1	NAME: : -- GENDER: : MALE
Passenger 2	NAME: : - GENDER: : FEMALE

Details of Police Action

Was the accident reported to the police?	NO
If Yes, Please state which Police Station	
Was notice of intended Prosecution given?	NO
If Yes, against whom?	

Circumstances of Accident

SEE ATTACH.

Attachment(s)

Are accident photos available for attachment?	YES
Was there any video captured by Car Camera?	YES
Remarks/ Reasons:	-
Was there any audio recorded?	NO

DETAILS OF OTHER VEHICLE PROPERTY 1

Vehicle Registration Number	SLL7446X
Vehicle Make/Model/Colour	
Details Of Properties	
Vehicle Category	PRIVATE CAR
Name of Driver	
NRIC/Passport Number	
Contact Number	
Address	

Postcode

Insurance Company Name

Nature Of Damage

No. Of Passenger (Including Driver)

LEFT REAR DOOR

Sketch Plan Pg. 1

SKETCH PLAN

A = SHC 172FU

B = SLL 74A6X
(HONDA)

Q/A

PARKWAY
GAS
HOSPITAL

DESCRIBE CIRCUMSTANCES OF THE ACCIDENT

Statement as per attached

DECLARATION

I/We declare the foregoing particulars are true in every respect.

Policyholder's Signature
Date & Time:

Driver's Signature
(if driver is not the policyholder)
Date & Time:

Reporting Centre Personnel's Signature
Name: _____
NRIC/FIN No.: _____

NRIC/FIN No.: 23 AUG 2009

3RDPARTYOPENDOOR

Describe Circumstances of the Accident.

On the 23/08/2019 @ about 11:45hrs, I was driving towards Parkway East Hospital to pick up

01 male and 01 female passenger.

After my passenger board my taxi the security personnel asked me drive off. I slowly drive towards the exit when suddenly there's a slight impact right side of my taxi. I stop to check and found out a passenger of SLL7446X open the left rear door and hit onto my right front door and right rear door.

No injury at the point of accident.

Declaration

I/We declare the foregoing particulars are true in every respect.

Policyholder's Signature/Date & Time Driver's Signature/Date & Time

Driver's Signature(If driver is not the policyholder)/Date
& Time

Witnessed by Reporting
Centre Personnel

23 AUG 2019

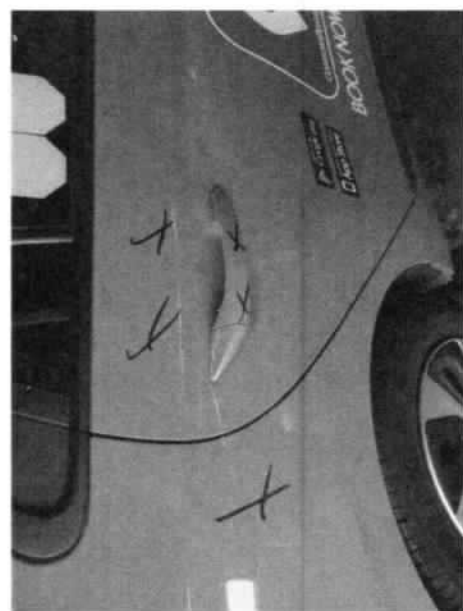



Our Job Ref No : 305327224

Date : 28. Aug. 2019

ComfortDelGro Engineering Pte Ltd
59 Loyang Drive Singapore 508969
Fax: 6546 8156

FINALIZATION FORM

To : LKK

Fax :

Attn : KALVIN

Vehicle Reg No. : SHC1727U

Date of Accident: 23. Aug. 2019

The survey and estimates of the repairs of the above-mentioned vehicle are as follows:-

1. The repair job shall bill to: TOKIO SLL7446X
2. The finalized amount shall be:
 - (a) Spare Parts after List discount \$155.00
 - (b) Labour Charges \$811.00
 - Total for Part-By-Part Repair Cost \$966.00**
 - (c) Lumpsum Repair (if applicable)
Total for Lumpsum repair cost after Less: _____
Final Lumpsum Repair cost _____

3. Estimated normal period for repairs: 2 working days.

4. We shall treat the above amount as Correct and Confirmed if there is no reply from you within 7 working days

5. Thank you for your assistance.

We confirm the estimates and
finalized amountSignature : 

Name : Larry Ng

Tel : 6214 8316

Fax : 6546 8156

Signature : 

Name : Kalvin

Date : 29/8/19

For Official Use Only

Item	Amount	Document Attached Yes or No	Confirm By (Signature)	Remarks
1. Rental Rate P/Day		YES		
2. Loss of Income Paid				
3. Survey Fees				
4. LTA Search Fee	\$7.49			
5. Medical Fees (on behalf of driver, if applicable)				
6. Overrun				

Remarks:

COMPANY : THIRD PARTY'S CLAIMS (CAS)
CUSTOMER: 7010045
ADDRESS : COMFORT TRANSPORTATION PTE LTD
383 SIN MING DRIVE
SINGAPORE SINGAPORE 575717
65508755

JOB NO : 305327224
REGN NO : SHC1727U
MILEAGE : 0000000000
MAKE : HYUNDAI
MODEL : IONIQ(G2)
DATE OF REGN : 02.04.2019
DATE/TIME IN : 23.08.2019 15:50
ACCIDENT DATE : 23.08.2019

JOB / PARTS DESCRIPTION

QTY IND UNIT-PRICE DISC% AMOUNT

PART REQUISITION

0001 28-01-0103-0003-A	(I40)FRT DOOR LOGO SONATA	1	75.00	0.00	75.00
0002 28-01-9999-2023-A	APP LOGO REAR DOOR L/R CT	1	80.00	0.00	80.00

SUB-TOTAL : 155.00

JOB NATURE

0000 PB	PANEL BEATING	200.00
0001 23-502	SPRAYPAINT ON AFFECTED AREA	600.00
0002 L	MERIMEN FEE	11.00

SUB-TOTAL : 811.00

TOTAL : 966.00

MVA NAME & SIGNATURE
DATE :

AUTHORISED : YES / NO
SURVEYOR NAME & SIGNATURE
DATE :

...CLAIM SUBFOLDER...(Pending for Survey Report)

CLAIM SUBFOLDER TRACKING							
Case	Notified	Est Submitted	Adj Assigned	Adj Rpt	Adj Submitted	Ins Auth'ed	Status
Main	24 Aug 2019 08:53 Sendback Est	24 Aug 2019 09:00 \$1,636.00	26 Aug 2019 11:28 Edit Adj Rpt	\$966.00 Edit Estimates	\$966.00 View Rpt		Pending for Survey Report Cancel Case

Main	Reference	Claim Details	Documents	Show All					
CLAIM SUBFOLDER DETAILS									
Insured:	COMFORT TRANSPORTATION PTE LTD, Co. Reg. No.: 199303821R								
Main Claimant:	COMFORT TRANSPORTATION PTE LTD, Co. Reg. No.: 199303821R								
Vehicle Reg. No.:	SHC1727U	Date of Loss:	23/08/2019 11:00 - :59 [4 Months and 21 Days From LTA Reg Date (Man Yr)]						
Claim Type:	TP / M1906502	Policy/Cover Note No.:	MK000575 (Third Party Only) Coverage: 25/06/2019 - 24/02/2020						
Vehicle Reg. No. (Insured):	SLL7446X	Policy No. (Claimant):	D-18088936MFSH						
		Excess:	S\$1,600.00						
Repairer:	ComfortDelGro Engineering Pte Ltd (Loyang) 59 Loyang Drive, 508969 Loyang - Tel: 6214 8300								
Handling Insurer:	Tokio Marine Insurance Singapore Ltd (HQ) - Tel: 6221 6111 ... [Handled by Nurulhaida Binte Mohd Seain]								
Claimant's Insurer:	MS First Capital Insurance Ltd (HQ) - Tel: 62222311								
Adjuster:	LKK Auto Consultants Pte Ltd (HQ) - Tel: 6256-3561 ... [Handled by KALVIN ANG WEI KUN] ... [Final Rpt due 04/09/2019]								
Driver/Custodian (Insured):	THI HAN HTIN (34 / Male) , NRIC: S8574130F Email:								
ASSOCIATED MAIL RECEIVED View All Compose Case Mail									
There are no mail for this case.									
ALL ASSOCIATED TASKS View All Search Tasks Create New Task Complete									
Due Date	Priority	Type	Task Group	Subject	Handler	Assigned By	Completed On	Created On	Done?
No results.									

Claim Documents

SHC1727U (M1906502)
[SLL7446X]
TP
COMFORT TRANSPORTATION PTE LTD
Aug 23 2019 11:00AM
[COMFORT TRANSPORTATION PTE LTD]
ComfortDelGro Engineering Pte Ltd

Upload Documents		Upload Photos		Compose New Letter		View View in Browser	
Assessment Reports						1 per page 1	
No	Finalized On	ComfortDelGro Engineering Pte Ltd (Loyang)		Thumbnail	Print		
1	24/08/19 09:00	Repairer Estimates		Load HTM			
No	Finalized On	Tokio Marine Insurance Singapore Ltd (HQ)		Thumbnail	Print		
1	26/08/19 09:41	Accident Statement <small>From: SC - Reg. No: SLL7446X, Claimant: LION CITY RENTALS PTE LTD</small>		Load HTM			
Photos/Images						3 per page 3	
No	Relabel/Reorder	LKK Auto Consultants Pte Ltd (HQ)		Thumbnail	Print		
1	28/08/19 09:31	General View		Load JPG	<input checked="" type="checkbox"/>		
2	28/08/19 09:31	General View		Load JPG	<input checked="" type="checkbox"/>		
3	28/08/19 09:31	General View		Load JPG	<input checked="" type="checkbox"/>		
4	28/08/19 09:31	General View		Load JPG	<input checked="" type="checkbox"/>		
5	28/08/19 09:31	General View		Load JPG	<input checked="" type="checkbox"/>		
6	28/08/19 09:31	General View		Load JPG	<input checked="" type="checkbox"/>		
7	28/08/19 09:31	General View		Load JPG	<input checked="" type="checkbox"/>		
8	28/08/19 09:31	General View		Load JPG	<input checked="" type="checkbox"/>		
9	28/08/19 09:31	General View		Load JPG	<input checked="" type="checkbox"/>		
10	28/08/19 09:31	General View		Load JPG	<input checked="" type="checkbox"/>		
11	28/08/19 09:31	General View		Load JPG	<input checked="" type="checkbox"/>		
12	28/08/19 09:31	General View		Load JPG	<input checked="" type="checkbox"/>		
13	28/08/19 09:31	General View		Load JPG	<input checked="" type="checkbox"/>		
14	28/08/19 09:31	General View		Load JPG	<input checked="" type="checkbox"/>		
15	28/08/19 09:31	General View		Load JPG	<input checked="" type="checkbox"/>		
16	28/08/19 09:31	General View		Load JPG	<input checked="" type="checkbox"/>		
17	28/08/19 09:31	General View		Load JPG	<input checked="" type="checkbox"/>		
18	28/08/19 09:31	General View		Load JPG	<input checked="" type="checkbox"/>		
19	28/08/19 09:31	General View		Load JPG	<input checked="" type="checkbox"/>		
20	28/08/19 09:32	General View		Load JPG	<input checked="" type="checkbox"/>		
21	28/08/19 09:32	General View		Load JPG	<input checked="" type="checkbox"/>		
22	28/08/19 09:32	General View		Load JPG	<input checked="" type="checkbox"/>		
23	28/08/19 09:32	General View		Load JPG	<input checked="" type="checkbox"/>		
24	28/08/19 09:32	General View		Load JPG	<input checked="" type="checkbox"/>		
25	29/08/19 09:35	Reinspection Photo		Load JPG	<input checked="" type="checkbox"/>		
26	29/08/19 09:35	Reinspection Photo		Load JPG	<input checked="" type="checkbox"/>		
27	29/08/19 09:35	Reinspection Photo		Load JPG	<input checked="" type="checkbox"/>		
28	29/08/19 09:35	Reinspection Photo		Load JPG	<input checked="" type="checkbox"/>		
Documentation						1 per page 1	
No	Finalized On	ComfortDelGro Engineering Pte Ltd (Braddell)		Thumbnail	Print		
1	02/09/19 14:24	LOD, Invoice, LOR, Mileage Record, LA, LTA Search Fee		Load PDF			
No	Finalized On	Tokio Marine Insurance Singapore Ltd (HQ)		Thumbnail	Print		
1	10/09/19 13:00	Letter of Demand from Third Party		Load TIF			

Documents Checklist

DOCUMENTS CHECKLIST	Reset	Save	Print
----------------------------	-------	------	-------

There are no document checklists configured.

Our Checklist Remarks - LKK Auto Consultants Pte Ltd (HQ)

Show Remarks To: ☐ Repairer ☐ Handling Insurer

Note: Remarks are private unless you show it to other parties.

LKK Auto Consultants Pte Ltd (Co.Reg.No:199607198R)

51 Ubi Ave 1 #01-25, Paya Ubi Industrial Park

Singapore 408933

Tel: 6256-3561 Fax: 6844-8805 Email: sur@lkkauto.com; assignments@lkkauto.com

VEHICLE DAMAGE INSPECTION REPORT

Our File No: CS/TMI19014942/K1YF3E2

Date: 17/09/2019

REFERENCE

Handling Insurer: Tokio Marine Insurance Singapore Ltd

Policy No: MK000575

Claimant Vehicle No : SHC1727U

Insured Vehicle No : SLL7446X

Date of Loss: 23/08/2019

Nature of Claim: TP

Claim No: M1906502

DESCRIPTION & IDENTIFICATION OF VEHICLE

Reg No: SHC1727U

Make & Model: HYUNDAI IONIQ HYBRID, 1.6 GLS DCT (A)

Engine No: G4LEJU192203

Reg. Date: 02/04/2019 (Man. Year: 2019)

Chassis No: KMHC851CVKU141627

Colour: Blue

Odometer: 57191 km

Engine Capacity: 1580 cc

Market Value/New Car

Price: N/A

Sum Insured (S\$): Market Value/New Car Price

CONDITION OF VEHICLE AT THE TIME OF SURVEY

General Condition: Excellent

Steering (Serviceable):

Yes Footbrake (Serviceable):

Yes

Handbrake (Serviceable): Yes

Engine Modification:

No

Pre-accident Condition:

Good

CONDITION OF TYRES

Front Tyre Size: 195/65 R15

Rear Tyre Size:

195/65 R15

Front Left Side: Michelin 8 mm

Rear Left Side:

Michelin 8 mm

Front Right Side: Michelin 8 mm

Rear Right Side:

Michelin 8 mm

The above values represent the remaining tyre treads depth

COST OF CLAIMS	Repairer's	Adjuster's	Difference	Diff %
Parts	155.00	155.00	0.00	0.00
Miscellaneous Items	11.00	11.00	0.00	0.00
Labour	1,470.00	800.00	670.00	45.58
Paintwork Labour	0.00	0.00	0.00	
Towing	0.00	0.00	0.00	
Gross Total (S\$)	1,636.00	966.00	670.00	40.95
+ GST 7.00/7.00% (S\$)	114.52	67.62	46.90	40.95
Nett Amount (S\$)	1,750.52	1,033.62	716.90	40.95

INSPECTION

Date of Assignment: 26/08/2019 Present Location:

ComfortDelGro Engineering Pte Ltd
(Loyang)

Date Inspected: 26/08/2019 Inspected At:

ComfortDelGro Engineering Pte Ltd
(Loyang)
59 Loyang Drive
Singapore 508969

Estimated Period of Repair: 2.0 days

Adjuster: KALVIN ANG WEI KUN

Manager: YVONNE WONG YIN CHENG

NOTE: This report represents our findings at the time and place of inspection stated herein. Such inspection has been carried out to the best of our knowledge and ability but any other liability under any other circumstances is hereby expressly excluded.

REPAIR DETAILS

Reference		
Part Source:	MRM-SG	Version: 1.0 (Last Synchronised: 16 Sep 2019)
Parts:	192	HYUNDAI IONIQ HYBRID 1.6 GLS DCT (A) (Catalogue:Merimen Singapore 1.0)
Labour:	Repairer's	(Price-denominated Standard List)
Print Code:	(Unsubmitted, no print-code for SHC1727U)	
Validity:	These estimates are valid only if they contain the print code (above) on all estimate pages, running page numbers with the END OF ESTIMATES marker on the last estimate page	
Further Info:	Items/values not in reference catalogue are prefixed with an asterisk *.	

Recommended Parts

No.	Qty	Part No.	Particulars	Condition	Repairer's	Amount
1	1		*FRONT DOOR COMFORTDELGRO STICKER - RH	Necessary	75.00 FS	*75.00 FS
2	1		*REAR DOOR APP STICKER - RH	Necessary	80.00 FS	*80.00 FS
Total Parts (S\$)						155.00

F=Franchise part. S=SpcNett.

Report was unsubmitted during this print-out.

Recommended Miscellaneous Items

No	Qty	Particulars	Repairer's	Amount
Miscellaneous Items				
1	1	OD/TP Case (Insurer)	11.00	11.00
Sub Total (\$\$)			11.00	11.00

Recommended Labour

No	Particulars	Lab.Type	Repairer's	Amount
Labour Items				
1	PANEL BEATING	New	600.00	200.00
2	SPRAY PAINTING - RIGHT DOORS, REAR FENDER	New	750.00	600.00
3	TUFF KOTE	New	120.00	0.00
Gross Labour Cost (\$\$)			1,470.00	800.00

Report was unsubmitted during this print-out.

< END OF ESTIMATES >