

## SINGAPORE ACCIDENT STATEMENT

### IMPORTANT NOTICE

1. Please report correctly the details of the accident to speed up the claims process.
2. This Form must be completed by the Policyholder and/or the Authorised Driver.
3. Information provided must be as truthful and accurate as possible. Any wilful misrepresentation or withholding of material facts may allow insurance companies to repudiate policy liability.
4. The issue and acceptance of this Form by insurance companies is not an admission of policy liability on the part of the insurance companies.
5. **Any false reporting may be referred to the Police for investigation.**
6. This report will be forwarded by the insurers of the GIA Records Management Centre established by the General Insurance Association of Singapore (GIA) for archiving and that copies of this report will, for a fee, be made available upon application by interested parties.
7. By the lodgement of this report to the insurers, you hereby consent to the archiving of this report at the centre and to copies of the report being made available aforesaid.

### ACCIDENT STATEMENT

Date Of Report	23/08/2019 11:24
Date Of Accident	02/08/2019 13:25
Exact Location Of Accident	JUNC OF LOWER DELTA RD & BUKIT MERAH
Country/State of Loss	SINGAPORE

### DETAILS OF OWN VEHICLE

Vehicle Registration Number	SJB7787M
<b>Insured/Policyholder</b>	
Name Of Registered Owner	TAN HOCK CHUAN
Co Reg No	53358312L
Email Address	NOEMAIL
Mobile Phone No	
Alternative Phone No	OFFICE-98283381

### Vehicle Particulars

Manufacturer	MITSUBISHI
Model	LANCER EX
Exact Purpose for which vehicle was being used at time of accident	GRAB
Are you claiming under your own insurance policy for repair to your vehicle?	NO
If No, Please state action to be taken	REPORTING ONLY
Vehicle Category	PRIVATE CAR

### Insurance Company

Name of Insurance Company	NTUC INCOME INSURANCE CO-OPERATIVE LTD
Type Of Coverage	COMPREHENSIVE
Fleet Policy	NO
Policy Number	5097551075-01
Cover Note Number	

### Driver

Name of Driver	TAN HOCK CHUAN
NRIC No	S1308096H
Date Of Birth	12/01/1958
Occupation	OUTDOOR
Date Of Driving Pass	14/02/1978
Driving Experience	41 YEARS AND 5 MONTHS
Gender	MALE
Mobile Number	(LOCAL) +65-98283381
Fax Number	
Contact Number	
Email Address	NOEMAIL

Address	BLK 109A EDGEDALE PLAINS #04-109
Postcode	821109
Was driver an employee of the Insured's Company	NO
If No, Relationship of the Driver with the Insured	OWNER
Vehicle Registration Number of Driver's Own Vehicle	- - -
Insurance Company of Driver's Own Vehicle	- - -

#### General Information of the Accident

Type Of Accident	SIDE SWIPE
Weather Conditions	CLEAR
Road Surface	DRY

#### Other Information

Was any foreign vehicle involved in this accident?	NO
Number of vehicles (including own vehicle) involved in the accident	2
Was any body injured in the Accident?	NO
Was any injured conveyed to hospital by ambulance?	NO
Was any other material or property damaged?	YES
I have been approached by unknown person(s) soliciting/offering accident claims assistance.	NO
Number of Passengers (Including Driver)	1

#### Details of Police Action

Was the accident reported to the police?	NO
If Yes, Please state which Police Station	
Was notice of intended Prosecution given?	NO
If Yes, against whom?	

#### Circumstances of Accident

ON 02/08/2019 AT ABT 1324 HRS, I WAS DRIVING MY VEH ALONG LOWER DELTA RD ON THE 2ND LANE AND AFT WHICH I NOTICED A VEH B DRIVING CLOSER TO MY LANE. AS SUCH I DROVE NEARER TO MY LEFT A LITTLE AND OUT OF A SUDDEN VEH B LEFT SIDE MIRROR KNOCKED ONTO MY VEH RIGHT SIDE MIRROR. AFT WHICH, WE GOT DOWN TO TAKE PICTURES AND NO ONE WAS INJURED.

#### Attachment(s)

Are accident photos available for attachment?	YES
Was there any video captured by Car Camera?	YES
Remarks/ Reasons:	HAVEN'T RETRIEVE
Was there any audio recorded?	NO

#### DETAILS OF OTHER VEHICLE PROPERTY 1

Vehicle Registration Number	SLL7536U
Vehicle Make/Model/Colour	
Details Of Properties	
Vehicle Category	PRIVATE CAR
Name of Driver	
NRIC/Passport Number	
Contact Number	
Address	
Postcode	
Insurance Company Name	
Nature Of Damage	

No. Of Passenger (Including Driver)

## Accident Sketch Plan

### SKETCH PLAN

#### IMPORTANT NOTICE

1. Please report correctly the details of the accident to speed up the claims process.
2. This Form must be completed by the Policyholder and/or the Authorised Driver.
3. Information provided must be as truthful and accurate as possible. Any wilful misrepresentation or withholding of material facts may allow insurance companies to repudiate policy liability.
4. The issue and acceptance of this Form by insurance companies is not an admission of policy liability on the part of the insurance companies.
5. Any false reporting may be referred to the Police for investigation.
6. The report will be forwarded by the insurers of the GIA Records Management Centre established by the General Insurance Association of Singapore (GIA) for archiving and that copies of this report will for a fee be made available upon application by interested parties.
7. By the lodgment of this report to the insurers, you hereby consent to the archiving of this report at the centre and to copies of the report being made available aforesaid.
8. **Consent under the Personal Data Protection Act (PDPA)**

I understand, acknowledge, agree and consent that:

- (a) My insurer, my workshop and the General Insurance Association of Singapore ("GIA") may/are permitted to collect, use, disclose and/or process my personal data/personal information set out in this [form] and any other personal information provided by me or possessed by my insurer (collectively the "**Personal Information**") and disclose and transfer such Personal Information to all insurer(s) who have insured vehicle(s) involved in this accident (all insurer(s) who have insured vehicle(s) involved in this accident shall be collectively referred to as the "**Insurers**"), the Insurers' lawyers/law firms, the Monetary Authority of Singapore and any relevant government agency/authority (such as the police), for the purpose(s) of:
  - (i) processing, handling and/or dealing with my claims including the settlement of the claims and any necessary investigations relating to the claims;
  - (ii) investigating the accident and/or my claims;
  - (iii) carrying out and/or dealing with my instructions or responding to any enquiries by me;
  - (iv) administering my claims (including the mailing of correspondence, statements, invoices, reports or notices to me, which could involve disclosure of certain personal data about me to bring about delivery of the same as well as on the external cover of envelopes/mail packages); and/or
  - (v) complying with applicable law in administering, processing, handling and/or dealing with my claims (collectively the "**Purposes**")
- (b) all insurer(s) who have insured vehicle(s) involved in this accident and the Insurers' lawyers/law firms, may/are permitted to collect, use, disclose and/or process my Personal Information for one or more of the above Purposes; and
- (c) my Personal Information may/can be disclosed by any of the Insurers and/or GIA to their third party service providers or agents (including their lawyers/law firms), which may be sited outside of Singapore, for one or more of the above Purposes.
- (d) my Personal Information will also be collected and used to compile claims history for the purpose of fraud detection, investigation and management in present and all future claims.
- (e) the information so collected under (d) above may be shared / disclosed:
  - (i) to all insurers and/or any other third parties that assist in evaluating, investigating, controlling or managing fraud, regulators, law enforcement and government agencies as reasonably required for the purposes stated, or
  - (ii) for complying with requirements under any regulations, laws or court orders.

Policyholder's Signature  
Date & Time:

Driver's Signature  
(If driver is not the policyholder)  
Date & Time:

Reporting Centre Personnel's Signature  
Name:  
NRIC/FIN No.:

## Accident Sketch Plan

### SKETCH PLAN

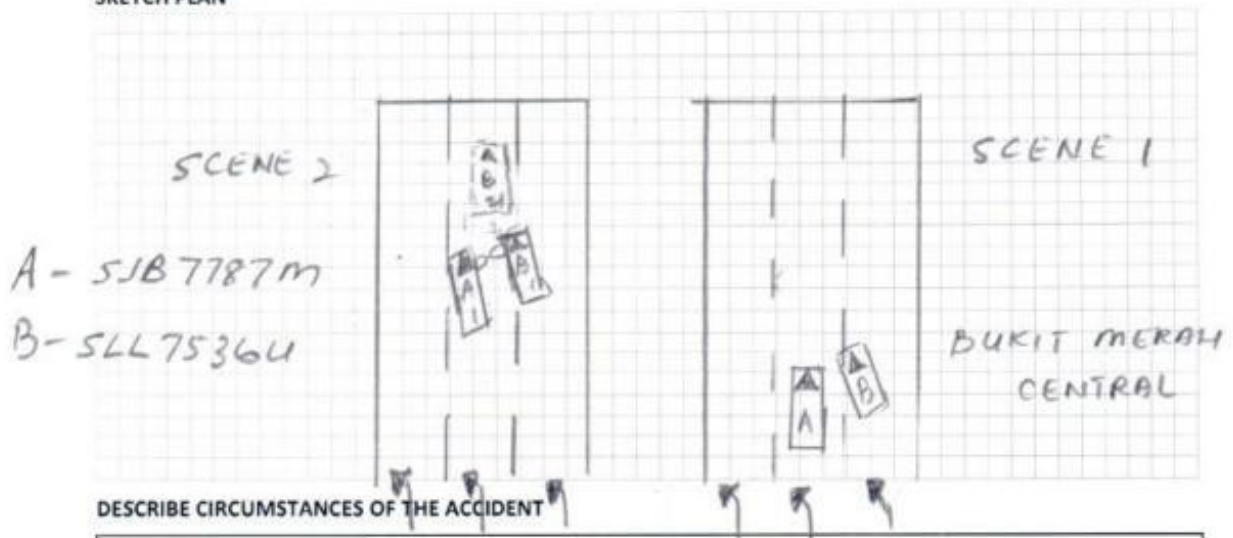

Pls refer to the statement.

### DECLARATION

I/We declare the foregoing particulars are true in every respect.

Policyholder's Signature  
Date & Time:

Driver's Signature  
(If driver is not the policyholder)  
Date & Time:

Reporting Centre Personnel's Signature  
Name:  
NRIC/FIN No.:

Accident Photo



Accident Photo



Accident Photo



Accident Photo



Accident Photo



Accident Photo



Accident Photo



Accident Photo



Accident Photo



Other

CONFIDENTIAL

CONFIDENTIAL

Annex E

### NOTICE OF COMPLIANCE

This is to confirm that Tan Hock Chuan,

NRIC/PIN S1308096H has reported to the Police a non-injury traffic accident

which occurred at Lower Delta Road nearing to cross junction of lower delta road and bukit merah on 02/08/2019 at around 1324hrs ~~am~~/pm involving the following vehicles:

#### Complainant:

Tan Hock Chuan  
S1308096H  
HP: 98283381  
Address: Blk 109A Edgedale Plains #04-109  
SJB7787M

  
T180061  
Punggol NPC  
21A Tebing Lane  
S 828537  
Tel: 1800-604-9999

CONFIDENTIAL

Other

CONFIDENTIAL

Brief Details

*SURIT MEERH TAL*

On 02/08/2019 at about 1324hrs, I was driving my vehicle(SJB7787M) along lower-delta road on the second lane and after which I noticed a vehicle(SLL7536U) driving closer to my lane, as such I drove nearer to my left a little and out of a sudden vehicle(SLL7536U)'s left side mirror knocked onto my vehicle right side mirror. After which, we got down to take pictures. No one is injured. That is all.

If this accident was reported to the Police within 24 hours of its occurrence,

Then he/she has complied with Sec 84(2) of the Road Traffic Act, Cap 276.

Rank/Name of Issuing Officer: SGT(1) Darrel Choo

Date: 18/08/2019 Time: 2250hrs

S/D Ref: 116

Police Post/Unit: Punggol Neighbourhood Police Centre

Original - to be issued to informant  
Duplicate - to be submitted to Traffic Police

CONFIDENTIAL

Version as of 15 Jan 2002

  
7180061  
Punggol NPC  
21A Tebing Lane  
S 6200371  
Tel: 1800-604-9499

CONFIDENTIAL