



**SINGAPORE
POLICE FORCE**



T/20190822/2080

2 of 4

Police Station Of Origin:
Changkat NPP
109 Tampines Street 11 #01-261
SINGAPORE 521109
Tel No: 1800-7819999

Report No. T/20190822/2080

CONTINUATION OF REPORT

Details of Vehicle Insurance				
Vehicle No.	Insurance Company	Insurance No	Effective	Expiry Date
SHC945M	FIRST CAPITAL INSURANCE LIMITED			

Details of Person Involved				
Any Pedestrian Involved: No				
No. of Pedestrians Injured: NIL			Use of Pedestrian Crossing: NA	
Driver				
Name	BOON KAN SENG		ID No.	S7100452Z
Related Vehicle	SHC945M (Car)		Contact No.	81888451
Hospital/Clinic	STREET 11 CLINIC		Class of Driving Licence & Expiry Date	Class: 3,4 Date of Expiry: NIL
Date Treatment	22/08/2019		Date Discharge	NIL
No. of Days granted Medical Leave	03		Degree of Injury	Slight
Driver				
Name	HENG MENG HOCK		ID No.	S1515911A
Related Vehicle	NIL		Contact No.	NIL
Hospital/Clinic	NIL		Class of Driving Licence & Expiry Date	Class: NIL Date of Expiry: NIL
Date Treatment	NIL		Date Discharge	NIL
No. of Days granted Medical Leave	NIL		Degree of Injury	NIL

Brief Details.

On the 22/08/2019 at about 1220hrs, I was driving my vehicle (SHC945M) along Bayfront Avenue toward Raffles Avenue. During which, my vehicle was stationary as I was waiting for the front vehicle to move. Suddenly, I felt a impact on the rear of my vehicle. When I get down my vehicle, I saw that one vehicle bearing the plate number (SHB8835A) had collided into the rear of my vehicle. There are camera installed at the front of my vehicle.

Both of us then exchange particular and left the scene. I had went for medical consultation at Street 11 clinic and was given 3 days of MC by the doctor. I had sustained some back injuries and waist injuries from the accident.

I am lodging this police report for insurance claim.

Sketch Plan Pg. 5



**SINGAPORE
POLICE FORCE**

Police Station Of Origin:
Changkat NPP
109 Tampines Street 11 #01-261
SINGAPORE 521109
Tel No: 1800-7819999



T/20190822/2080

3 of 4

Report No. T/20190822/2080

CONTINUATION OF REPORT



**SINGAPORE
POLICE FORCE**



T/20190822/2080

Police Station Of Origin:
Changkat NPP
109 Tampines Street 11 #01-261
SINGAPORE 521109
Tel No: 1800-7819999

4 of 4

Report No. T/20190822/2080

CONTINUATION OF REPORT

Sketch Plan

Informant is not able to provide sketch plan

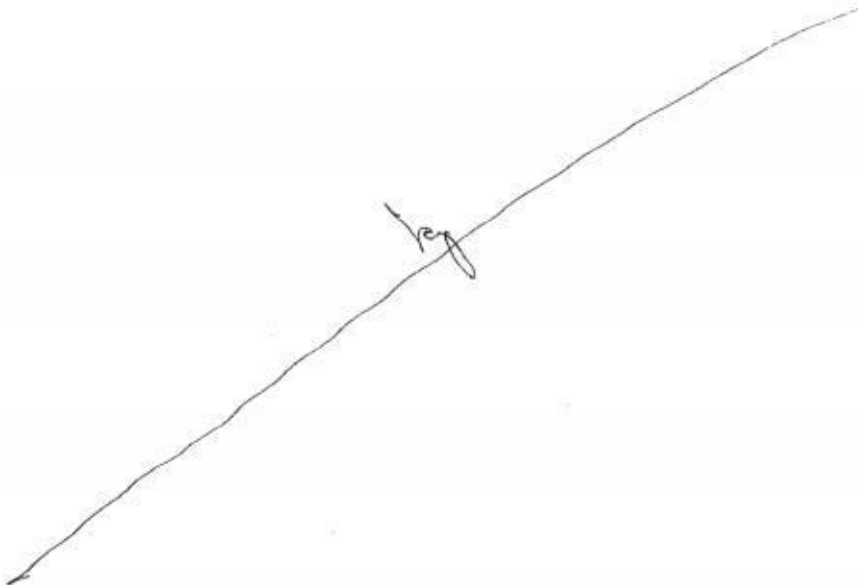

IMPORTANT: Please attach a copy of your vehicle's Insurance Certificate to this report. If you don't have the certificate with you now, please fax a copy to 65474885 stating the report number as reference.

Signature Of Officer Recording The Report:

G /

Sgt 3 CHOO WEI CHONG

Signature Of Informant:

Signature Of Interpreter:

Not applicable

Date/Time:

22/08/2019 14:36

Officer In Charge Of Case:

TP / AEIT /

SI MOHAMAD ZULFAZUL BIN ABUALLAH

Contact No.: 65476204



**SINGAPORE
POLICE FORCE**

Classification Of Case:

Authentication Stamp

NP168

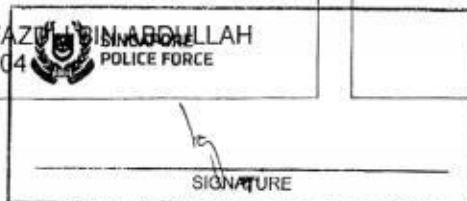

Enquire Vehicle Insurance Details

Policy No.	Insurance Quoted From	Search Status	Insurance Company Code	Insurance Company Name
SHB8835A	22 Aug 2019 / 12:20:00	Successful	N12	NTUC INCOME INS CO-OP LTD

[Previous](#)

SHC945M

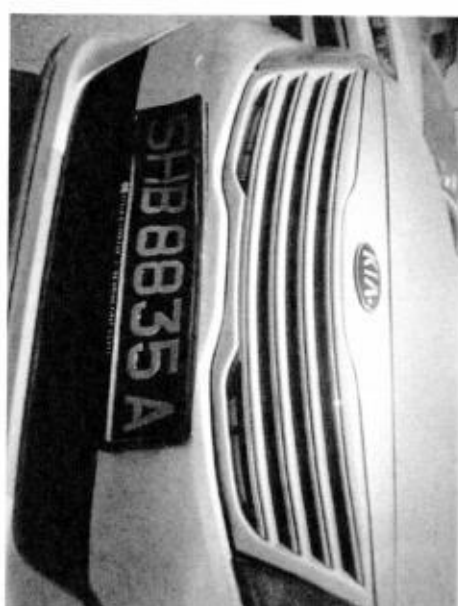
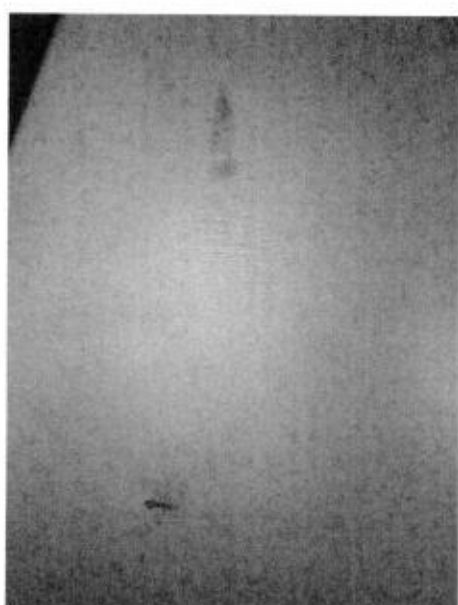
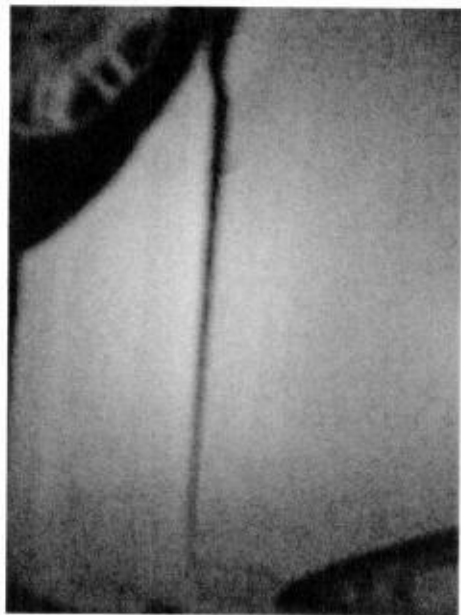

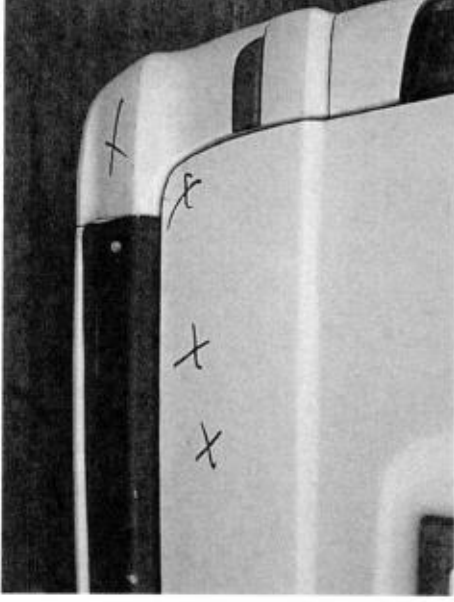
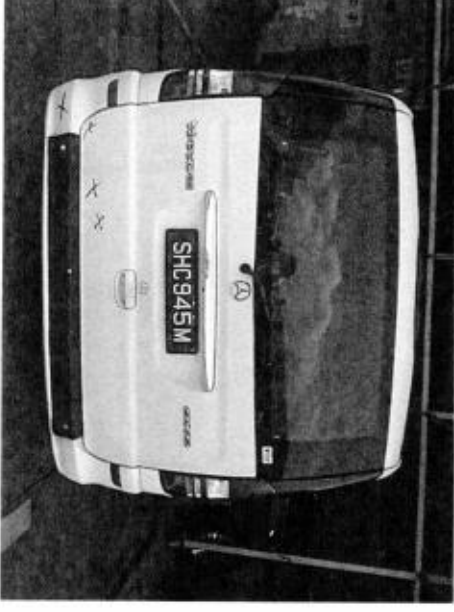
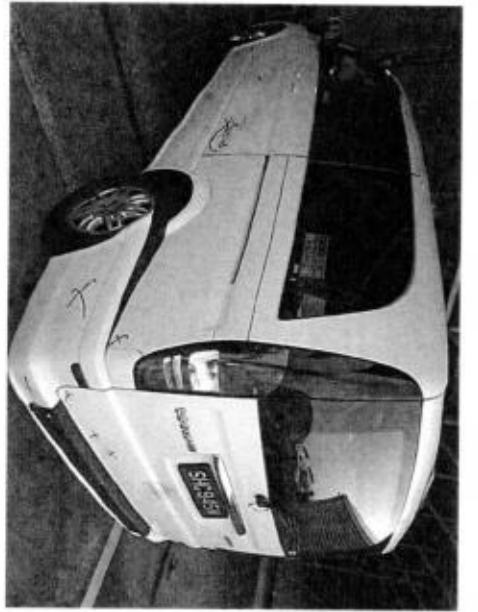

CITY CAB PTE LTD

REPAIR ESTIMATE*

VEHICLE NO : SHC 945M

DATE 23/8/2019 9:21

MAKE :

MODEL : MERCEDES BENZ VIANO (REAR)

NOTICE
L8mm

Qty	Parts Description/ Labour	Type	Unit Price	Amount
	Rear Bumper <i>— Richard</i>			\$ 1,372.00
	Bumper Reflector RR/LH <i>X 50</i>			\$ 46.00
	Rear Wheel Rim(LH) <i>X 50</i>			\$ 756.00
	<i>Rear Bumper (41) — Richard</i>			
	<i>Rear Tailgate X repair</i>			
	SUB TOTAL			\$ 2,174.00
	LESS 20%			\$ 434.80
	DISCOUNTED TOTAL			\$ 1,739.20
	Labour Charge			
	Panel Beating			\$ 500.00 <i>300</i>
	Spray Painting Charge			\$ 600.00 <i>400</i>
	Wiring Charge			\$ 50.00 <i>X 2</i>
	Tuff Kote			\$ 50.00 <i>X 2</i>
	Remove/Refix Reverse Sensor			\$ 120.00 <i>X 2</i>
	Rear Wheel Alignment			\$ 120.00 <i>X 2</i>
	TOTAL LABOUR			\$ 1,440.00
	ESTIMATE TOTAL			\$ 3,179.20
				<i>3805-65</i>
<p><i>Kalin 11/09/19</i></p> <p><i>23/8/19 15:20</i></p> <p><i>207</i></p> <p><i>41</i></p> <p><i>After Repair 41</i></p>				
<p>This is an initial estimate based on a visual inspection of the above vehicle. The final repair quantum will be prepared after the vehicle is surveyed by a motor Surveyor appointed by the insurance company.</p>				

SUPPLEMENTARY OF PARTS AND LABOUR COSTS			
DESCRIPTION	QTY	ESTIMATE	REMARKS
TAIL GATE MERCEDES STAR LOGO	1	\$45.46	/ see
TAIL GATE 'CDI' LOGO	1	\$78.00	/ see
TAIL GATE '2.2' LOGO	1	\$78.00	/ see
TAIL GATE 'VIA NO' LOGO	1	\$78.00	/ see
TAIL GATE MAXICAB LOGO	1	\$30.00	NET X see
REAR BUMPER LH	1	\$473.60	/ Defunct d
LABOUR			
TOTAL:		\$783.06	JUMANI

Our Job Ref No 305326877

Date 28/08/2019

COMFORTDELGRO ENGINEERING

ComfortDelGro Engineering Pte Ltd
59 Loyang Drive Singapore 508969
Fax: 6546 8156

FINALIZATION FORM

To : LKK

Fax :

Attn : KALVIN

: SHC 945M

Date of Accident : 22/08/2019

The survey and estimates of the repairs of the above-mentioned vehicle are as follows:-

1. The repair job shall bill to: NTUC --- SHB8835A
###
2. The finalized amount shall be:
 - (a) Spare Parts after List discount
 - (b) Labour Charges ###
 - Total for Part-By-Part Repair Cost**
 - (c) Lumpsum Repair (if applicable) N
 - Total for Lumpsum repair cost after Less: 20% \$1,900.00
 - Final Lumpsum Repair cost**

3. Estimated normal period for repairs: 2 working days

4. We shall treat the above amount as Correct and Confirmed if there is no reply from you within 7 working days

5. Thank you for your assistance.

We confirm the estimates and finalized amount

Signature : 

Name : JUMANI

Tel : 6214 8315

Fax : 65468156

Signature : 

Name : Kahr

Date : 29/8/19

For Official Use Only

Item	Amount	Document Attached Yes or No	Confirm By (Signature)	Remarks
1. Rental Rate P/Day		YES		
2. Loss of Income Paid		N		
3. Survey Fees				
4. LTA Search Fee	\$7.49			
5. Medical Fees (on behalf of driver, if applicable)				
6. Overrun				

Remarks:



National Assessment Centre Services

51 Ubi Ave 1 #01-25 Paya Ubi Industrial Park, Singapore 408933

TEL: 6841 0055 FAX: 6841 6315

Reg. No: 52983356E GST Reg. No. 20-0405911-H



NTUC INCOME INSURANCE CO-OPERATIVE LTD Ref: NS/INC19014898/K1sf3s2

73 BRAS BASAH ROAD

#05-01 NTUC TRADE UNION HOUSESINGAPORE
189556

Date: 09-09-2019



Code: INC4

1. Policy Particulars :- THIRD PARTY CLAIM

Insured Veh.	SHB 8835A	Veh. Inspected	SHC 945M
Policy No.		Coverage (\$)	0.00
Claim No.	MT/1058948-002	Excess (\$)	0.00
Assign From		Assign Date	23/08/2019

2. Vehicle Particulars & Condition

Make & Model	MERCEDES BENZ VIANO	c.c	2143
Engine No.	HIDDEN	Year of Reg.	2013
Chassis No.	WDF63981323802785	Colour	WHITE
Odometer	699328	Steering	IN ORDER
Brakes	IN ORDER	Modification	STANDARD ALLOY RIM
General	FAIR		

3. Conditions of Tyres

	Size	Make	Balance
R/H Front Tyre	225/60 R16C	HANKOOK	7 mm
L/H Front Tyre	225/60 R16C	HANKOOK	7 mm
R/H Rear Tyre	225/60 R16C	HANKOOK	7 mm
L/H Rear Tyre	225/60 R16C	HANKOOK	7 mm

4. Description of Damages

THE VEHICLE SUSTAINED DAMAGES AT THE REAR N/S PORTION. DAMAGES SEE DETAILS.
--

5. General Information

Accident Date	22/08/2019	Inspection Date	23/08/2019
Survey held at	COMFORTDELGRO ENGINEERING PTE LTD 59 LOYANG DRIVE SINGAPORE 508969		

5a. Remarks

A)THE INSPECTION WAS CONDUCTED ON A"WITHOUT PREJUDICE" BASIS. B)IN ACCORDANCE TO YOUR INSTRUCTIONS, WE HAVE NOT AUTHORISED REPAIRS.
--

5b. Estimate Days of Repair

ESTIMATED NORMAL PERIOD FOR REPAIR:	2 Working Days
-------------------------------------	----------------

**National Assessment Centre Services**

51 Ubi Ave 1 #01-25 Paya Ubi Industrial Park, Singapore 408933

TEL: 6841 0055 FAX: 6841 6315

Reg. No: 52983356E GST Reg. No. 20-0405911-H



Page No.:1 of 1

ADJUSTMENT ON REPAIR COST FOR VEHICLE NO. SHC 945M

Qty	Description of Parts	Condition	Estimate By Workshop (\$)	Our Adjusted (\$)
REPLACEMENT OF PARTS				
1	REAR BUMPER	DEFORMED	1,372.00	1,372.00
1	BUMPER REFLECTOR RR/LH	SERVICEABLE	46.00	-
1	REAR WHEEL RIM (LH)	SERVICEABLE	756.00	-
1	REAR BUMPER LH	DEFORMED	473.60	473.60
1	REAR TAILGATE (NPA)	TO REPAIR SEE LABOUR	-	-
1	TAIL GATE MERCEDES STAR LOGO	NECESSARY	45.46	45.46
1	TAIL GATE 'CDI' LOGO	NECESSARY	78.00	78.00
1	TAIL GATE '2.2' LOGO	NECESSARY	78.00	78.00
1	TAIL GATE 'VIA NO' LOGO	NECESSARY	78.00	78.00
1	TAIL GATE MAXICAB LOGO	NOT NECESSARY	30.00	-
	LESS 20% DISCOUNT		-591.41	-425.01
			2,365.65	1,700.05
LABOUR				
	PANEL BEATING. INCUSIVE OF THE REPAIR OF REAR TAILGATE.		500.00	300.00
	SPRAY PAINTING CHARGE.		600.00	400.00
	WIRING CHARGE.	NOT NECESSARY	50.00	-
	TUFF KOTE.	NOT NECESSARY	50.00	-
	REMOVE / REFIX REVERSE SENSOR.		120.00	30.00
	REAR WHEEL ALIGNMENT.	NOT NECESSARY	120.00	-
			1,440.00	730.00
GRAND TOTAL			3,805.65	2,430.05
RECOMMENDED COST OF LUMP SUM REPAIRS (TO ITS PRE-ACCIDENT CONDITION) (CONFIRMED)				1,900.00

Report Ref No. NS/INC19014898/K1sf3s2

KALVIN ANG WEI KUN

Automotive Assessor / Investigator

K.K.LAU CPT(RET)

BEng(Hons), B.Bus, MBA, PEng, PE,
MInstAEA, MASME, MIRTE

REGD Auto Consultant-SAE, Licensed Appraiser

DISCLAIMER OF LIABILITY TO THIRD PARTIES:- This Report is made solely for the use and benefit of the Client named on the front page of this Report.

No liability of responsibility whatsoever, in contract or tort, is accepted to any third party who may rely on the Report wholly or in part. Any third party acting or relying on this Report, in whole or in part, does so at his or her own risk.