

## SINGAPORE ACCIDENT STATEMENT

### IMPORTANT NOTICE

1. Please report correctly the details of the accident to speed up the claims process.
2. This Form must be completed by the Policyholder and/or the Authorised Driver.
3. Information provided must be as truthful and accurate as possible. Any wilful misrepresentation or withholding of material facts may allow insurance companies to repudiate policy liability.
4. The issue and acceptance of this Form by insurance companies is not an admission of policy liability on the part of the insurance companies.
5. **Any false reporting may be referred to the Police for investigation.**
6. This report will be forwarded by the insurers of the GIA Records Management Centre established by the General Insurance Association of Singapore (GIA) for archiving and that copies of this report will, for a fee, be made available upon application by interested parties.
7. By the lodgement of this report to the insurers, you hereby consent to the archiving of this report at the centre and to copies of the report being made available aforesaid.

### ACCIDENT STATEMENT

Date Of Report	19/08/2019 14:56
Date Of Accident	18/08/2019 15:30
Exact Location Of Accident	TOA PAYOH STADIUM
Country/State of Loss	SINGAPORE

### DETAILS OF OWN VEHICLE

Vehicle Registration Number	SLT643Y
<b>Insured/Policyholder</b>	
Name Of Registered Owner	FAN YUAN WEI
NRIC No	S8121547B
Email Address	JOHN.TAN@OUTLOOK.COM
Mobile Phone No	(LOCAL) +65-81807326
Alternative Phone No	OFFICE-81807326

### Vehicle Particulars

Manufacturer	AUDI
Model	A4 SEDAN 1.4 TFSI S
Exact Purpose for which vehicle was being used at time of accident	PRIVATE USE
Are you claiming under your own insurance policy for repair to your vehicle?	YES
If No, Please state action to be taken	
Vehicle Category	PRIVATE CAR

### Insurance Company

Name of Insurance Company	AIG ASIA PACIFIC INSURANCE PTE. LTD.
Type Of Coverage	COMPREHENSIVE
Fleet Policy	NO
Policy Number	1700064761-01
Cover Note Number	

### Driver

Name of Driver	FAN YUAN WEI
NRIC No	S8121547B
Date Of Birth	06/07/1981
Occupation	INDOOR
Date Of Driving Pass	22/09/2003
Driving Experience	15 YEARS AND 10 MONTHS
Gender	MALE
Mobile Number	(LOCAL) +65-81807326
Fax Number	
Contact Number	OFFICE-81807326
Email Address	JOHN.TAN@OUTLOOK.COM

Address	BLK 130A LORONG 1 TOA PAYOH #08-510
Postcode	311130
Was driver an employee of the Insured's Company	NO
If No, Relationship of the Driver with the Insured	OWNER
Vehicle Registration Number of Driver's Own Vehicle	-
	-
	-
Insurance Company of Driver's Own Vehicle	-
	-
	-

#### General Information of the Accident

Type Of Accident	COLLIDED INTO PROPERTY
Weather Conditions	CLEAR
Road Surface	DRY

#### Other Information

Was any foreign vehicle involved in this accident?	NO
Number of vehicles (including own vehicle) involved in the accident	1
Was any body injured in the Accident?	NO
Was any injured conveyed to hospital by ambulance?	NO
Was any other material or property damaged?	YES
I have been approached by unknown person(s) soliciting/offering accident claims assistance.	NO
Number of Passengers (Including Driver)	1

#### Details of Police Action

Was the accident reported to the police?	NO
If Yes, Please state which Police Station	
Was notice of intended Prosecution given?	NO
If Yes, against whom?	

#### Circumstances of Accident

I WAS PARKING AT A PARALLEL CARPARK LOT ALONG TOA PAYOH STADIUM. AS THE CAR IN FRONT HAD OCCUPIED THE LOT, THE REMAINING SPACE ON THE LOT WHICH I'M PARKING IS RELATIVELY TIGHT. TO AVOID ANY CONTACT, I'VE EXECUTED MULTIPLE "IN-OUT" ACTIONS TO FIT MY CAR INTO THE TIGHT SPACE. DURING THE FINAL TURN, I BELIEVE I'VE OVER STEER MY STEERING WHICH RESULTED A SLIGHT BRUSH TO THE SIDE OF THE KERB. THERE IS NO MAJOR IMPACT BUT A SLIGHT SCRATCH AND CRACK ON THE FRONT BONNET OF MY VEHICLE.

#### Attachment(s)

Are accident photos available for attachment?	YES
Was there any video captured by Car Camera?	NO
Was there any audio recorded?	NO

## Sketch Plan

### SKETCH PLAN

#### IMPORTANT NOTICE

1. Please report **correctly** the details of the accident to speed up the claims process.
2. This form must be **completed by the Policyholder and/or the Authorised Driver**.
3. Information provided must be as **truthful and accurate as possible**. Any wilful misrepresentation or withholding of material facts may allow insurance companies to **repudiate policy liability**.
4. The issue and acceptance of this Form by insurance companies is not an admission of policy liability on the part of the insurance companies.
5. **Any false reporting may be referred to the Police for investigation.**
6. The report will be forwarded by the insurers of the GIA Records Management Centre established by the General Insurance Association of Singapore (GIA) for archiving and that copies of this report will for a fee be made available upon application by interested parties.
7. By the lodgment of this report to the insurers, you hereby consent to the archiving of this report at the centre and to copies of the report being made available aforesaid.

#### E. Consent under the Personal Data Protection Act (PDPA)

I understand, acknowledge, agree and consent that:

- (a) My insurer, my workshop and the General Insurance Association of Singapore ("GIA") may/are permitted to collect, use, disclose and/or process my personal data/personal information set out in this [form] and any other personal information provided by me or possessed by my insurer (collectively the "Personal Information") and disclose and transfer such Personal Information to all insurer(s) who have insured vehicle(s) involved in this accident (all insurer(s) who have insured vehicle(s) involved in this accident shall be collectively referred to as the "Insurers"), the Insurers' lawyers/law firms, the Monetary Authority of Singapore and any relevant government agency/authority (such as the police), for the purpose(s) of:
  - (i) processing, handling and/or dealing with my claims including the settlement of the claims and any necessary investigations relating to the claims;
  - (ii) investigating the accident and/or my claims;
  - (iii) carrying out and/or dealing with my instructions or responding to any enquiries by me;
  - (iv) administering my claims (including the mailing of correspondence, statements, invoices, reports or notices to me, which could involve disclosure of certain personal data about me to bring about delivery of the same as well as on the external cover of envelopes/mail packages); and/or
  - (v) complying with applicable law in administering, processing, handling and/or dealing with my claims (collectively the "Purposes")
- (b) all insurer(s) who have insured vehicle(s) involved in this accident and the Insurers' lawyers/law firms, may/are permitted to collect, use, disclose and/or process my Personal Information for one or more of the above Purposes; and
- (c) my Personal Information may/can be disclosed by any of the Insurers and/or GIA to their third party service providers or agents (including their lawyers/law firms), which may be sited outside of Singapore, for one or more of the above Purposes.
- (d) my Personal Information will also be collected and used to compile claims history for the purpose of fraud detection, investigation and management in present and all future claims.
- (e) the information so collected under (d) above may be shared / disclosed:
  - (i) to all insurers and/or any other third parties that assist in evaluating, investigating, controlling or managing fraud, regulators, law enforcement and government agencies as reasonably required for the purposes stated; or
  - (ii) for complying with requirements under any regulations, laws or court orders.

Policyholder's Signature  
Date & Time:

Driver's Signature  
(If driver is not the policyholder)  
Date & Time:

Reporting Centre Personnel's Signature  
Name:   
NIC/FIN No.:



# Sketch Plan #2

## SKETCH PLAN

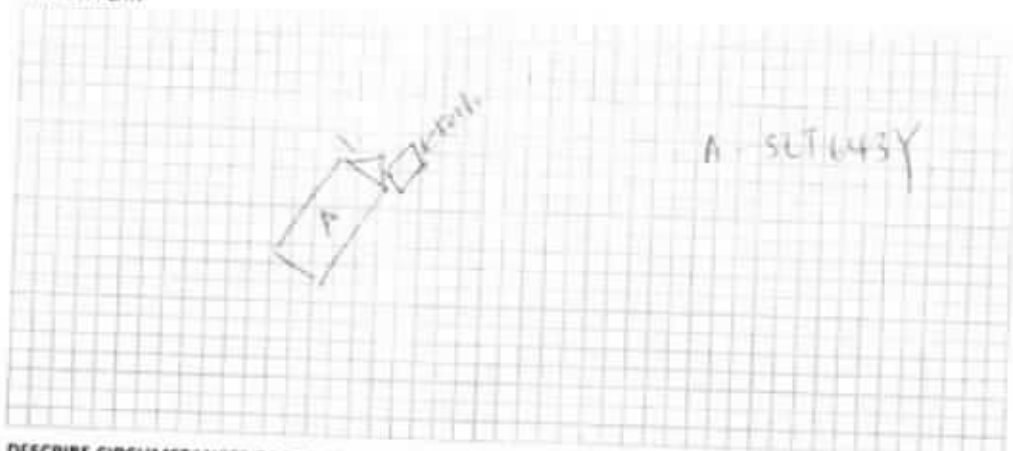

## DESCRIBE CIRCUMSTANCES OF THE ACCIDENT

I was parking at a parallel compact lot along Teo Ayeoh Stadium. As the car in front was ~~from~~ had scraped the lot, the remaining space on the lot which I'm parking is relatively tight. To avoid any contact, I've executed multiple "in-out" motions to fit my car into the tight space. During the final turn, I believe I've over-steer my steering which resulted a slight crash to the side of the park. There is no major impact but a slight scratch and crack on the front hood of my vehicle.

## DECLARATION

I/We declare the foregoing particulars are true in every respect.

Policyholder's Signature

Date & Time: 19/8/2019  
10:50 AM

CLARKSON Insurance Co., Ltd.

Driver's Signature

(If driver is not the policyholder)

Date & Time: 19/8/2019  
10:50 AM

Reporting Centre Personnel's Signature

Name:

NRIC/IN No.:



Accident Photo



Accident Photo

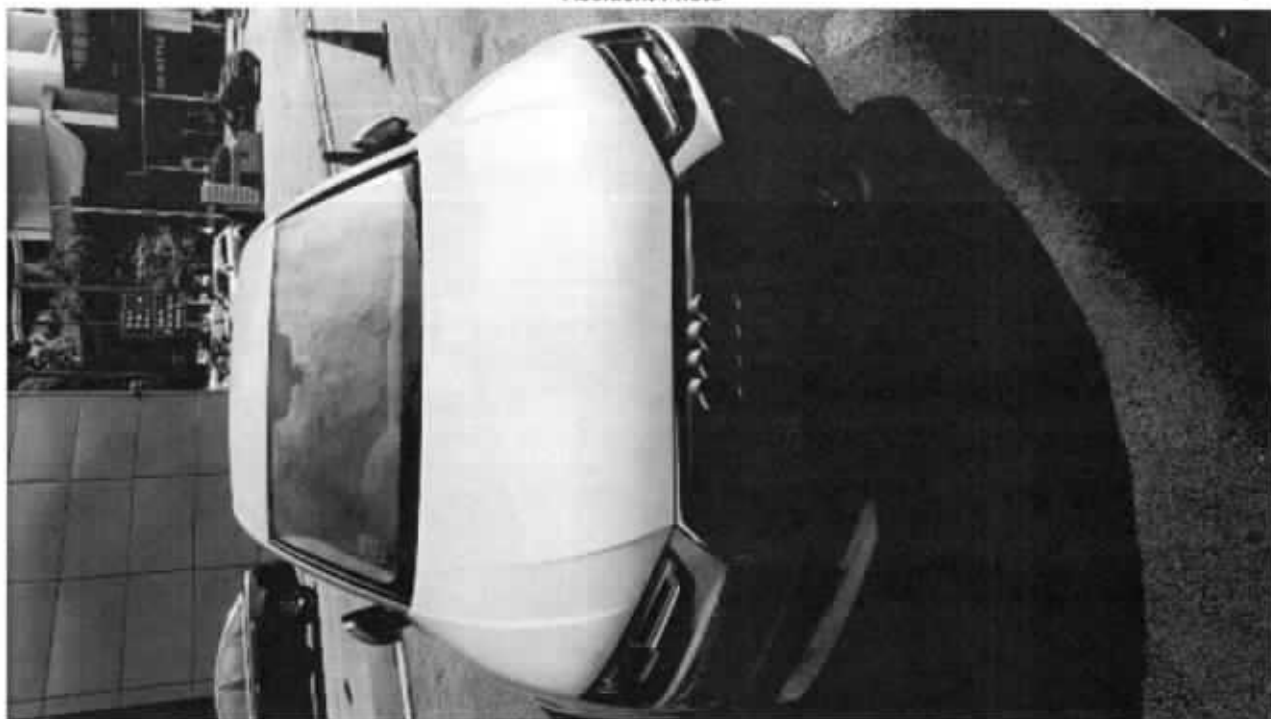

Accident Photo



Accident Photo

