

ASS. REC. BY:

REF: CS/CTI 19014843/ASF3N2

Special Instruction:

Survivor: Adrian

ASSIGNMENT (Office)

From (Person): Chong Boon Sen

of CTI

Date/Time: 21.8.19 448p.m

Estimated Cost:

Bill to:

OD / TP / WS / TP RES / OD RES / EVA / INV / MV / CS

To Inspect Vehicle No: SJR 8663X

Insured: SLP 7492R

at Workshop m/s Premier @ Kaki Bukit

Tel: 8121 0478

of 8 Kaki Bukit Ave 4 #08-46

Policy No:

Claim No: SNM 190203850

Sum Insured:

Excess:

Make of Veh:

D.O.A.

(Client's Record)

CA / REV / REP. / REV 24 HRS

H.O.D. Endorsement:

Date/Time: 23.8.19 10.00a.m

Person Contacted:

Xiang

Vehicle IN OUT

Date/Time	Action/Instruction (✓) Estimate
	SJR 8663X - NA/CTI 19014843/12 DOB - 19/09/2019
	SLP 7492R - NA/CTI 19123751/3 DOB - 19/09/2019

ASSIGNED BY:

REF:

Adrian

ASSIGNMENT

Front: \_\_\_\_\_ Date: \_\_\_\_\_  
Estimated Cost: \_\_\_\_\_  
OD / TP / WS / TP RES / OD RES / EVA / INV / MV  
To inspect Vehicle No: \_\_\_\_\_  
at Workshop m/s \_\_\_\_\_  
of \_\_\_\_\_  
Insured: \_\_\_\_\_  
Policy No. \_\_\_\_\_  
Claims No. \_\_\_\_\_  
Sum Insured: \_\_\_\_\_ Excess: \_\_\_\_\_  
(Client's Record)  
Make of Veh: \_\_\_\_\_

(Policy Condition)  
Remark: The veh had commenced its  
repair at the time of inspection.

N/S	O/S

Bal. or Market Value: \_\_\_\_\_  
IDAC Accident Report: \_\_\_\_\_ Consistent? : Yes or No  
GIA / PR Seen: \_\_\_\_\_ Consistent? : Yes or No  
Est. Repairs: \_\_\_\_\_ days Res.: Yes or No  
Lum Sum: \_\_\_\_\_ % 3 Val.: Yes or No  
CA / REV / REP. / 24 HRS  
Date: \_\_\_\_\_ Person Contacted: \_\_\_\_\_ Vehicle: IN / OUT

Veh No: STR8663X Yr Regn: 2009, July  
Type: M.Cat / M.Cycle / Bus / Van / Lorry / Taxi / Prime Mover /  
Truck / Trailer or

Make: Honda City c.c. 1497  
Colour: Black A/C: Insured / Std / NI / NA  
Sp. Reading: 122491 T/Radio: Insured / Std / NI / NA  
Eng/No: \_\_\_\_\_  
C/No: MRHGM26509P020301  
Gen. Cond: Good / Fair / Poor / Burnt  
Steering: In order / Jammed / Leaked / Burnt or  
Brake: In order / Jammed / Leaked / Burnt or  
Modi: Nil / SR / STD A/Rim or  
Tyre Size: F: 175/65R15  
R: 175/65R15

BS / DUN / EXNOVA / GY / FS / LIZA / MIC / OHTSU / PIR / SUMI /  
TOYO / YOKO or Falken

Front		Rear	
R/Bal. <u>06</u>	mm	R/Bal. <u>06</u>	mm
L/Bal. <u>06</u>	mm	L/Bal. <u>06</u>	mm
D.O.A. _____		D.O.I. <u>23/08/19</u>	

Survey held at SK  
Des. of Damages: Frt / Rear / O/S / N/S / U/C / Rooftop or  
The U/C / Chassis frame / Body Structure affected due to collision.

Date / Time	Action / Instruction
	<u>TP Chng.</u>
	<u>COE Expiry: 30/06/24</u>
	<u>MV: 281K</u>
	<u>PV: 14.5K</u>
	<u>Nett: 13.51K</u>
	<u>Resurvey No. of Trip - 1</u>
	<u>Adrian confirmed L/C \$41K @ 6 days with pass</u>
	<u>C \$ 7,222.12 Red - 64%.</u>

RECEIVED FEB 2020

Date/Time, File Pass to?	Date/Time, File Return to?	Part Prices Check:	Survey Fee:	Date:
1) <u>13/02/20</u>	2) _____	IN _____ OUT _____	Basic & Add. _____	
3) <u>Typical</u>	4) _____		S + RS, SI _____	
5) _____	6) _____		Photos _____	
Prel. Report _____			Others _____	
Final Report: <u>45 \$4,000/-</u>			TOTAL _____	<u>220</u>

## Nivitha (LKK Auto)

---

**From:** Chong Boon Sen <boonsen.chong@sg.cntaiping.com>  
**Sent:** Wednesday, 21 August 2019 4:48 PM  
**To:** SK Admin  
**Cc:** JING XIONG KHOO; assignments  
**Subject:** RE: OUR REF: SNM19D203850-SLP7492R-CBS - FW: Arrange surveyor for SJR8663X & Your Ref:SLP7492R

### WITHOUT PREJUDICE

Dear Sirs,

We will be assigning M/s LKK Auto Consultants Pte Ltd to survey your client's vehicle.

As instructed,

Please proceed to survey the third party vehicle on WP basis.

Thank you.

### Chong Boon Sen

Claims Executive  
Department

Chinataiping Insurance (Singapore) Pte. Ltd.  
3 Anson Road #16-00 Springleaf Tower Singapore 079909  
DID: 65 6222 1033 | M: (65) XXXX XXXX | F: (65) 6222 1033

W: [www.sg.cntaiping.com](http://www.sg.cntaiping.com) | FB: [www.facebook.com/chinataipingsg/](https://www.facebook.com/chinataipingsg/) | WeChat: 太平獅城 Taiping SG 3 Anson  
Rm 16-00 Springleaf Tower Singapore 079909  
DID: 65 6222 1033 | M: (65) XXXX XXXX | F: (65) 6222 1033

**From:** SK Admin [mailto:admin@skauto.com.sg]  
**Sent:** Wednesday, 21 August, 2019 4:45 PM  
**To:** Chong Boon Sen <boonsen.chong@sg.cntaiping.com>  
**Cc:** JING XIONG KHOO <xionskauto@gmail.com>  
**Subject:** Re: OUR REF: SNM19D203850-SLP7492R-CBS - FW: Arrange surveyor for SJR8663X & Your Ref:SLP7492R

Dear Boon Sen,

Thanks for your reply.

We choose surveyor: Adrian Ling

Regards,  
Huey Lee  
SK Automobile Pte Ltd

On Wed, Aug 21, 2019 at 4:41 PM Chong Boon Sen <[boonsen.chong@sg.cntaiping.com](mailto:boonsen.chong@sg.cntaiping.com)> wrote:

**WITHOUT PREJUDICE**

Dear Sir,

We intend to conduct a pre-repair survey of the damage to your client's vehicle jointly with your client/your motor workshop. We propose to use one of the following motor surveyors to conduct the joint pre-repair survey as a single joint expert.

ADRIAN LING
Kelvin Ang
SEE CHEW SENG
MOHD FADHILAH BIN OSMAN
XING QUO QIANG
KENNETH KONG
SIMON HO
CHUA WEIJIE
MARCUS CHUA
HENRY NG

Please let us know within two(2) working days whether you agree to the appointment of any of these motor surveyors as a single joint expert.

You may select one of the listed motor surveyors and we will bear the cost of the pre-repair survey carried out by the single joint expert.

**Chong Boon Sen**

Chief Executive

Director

**Chong Taiping Insurance (Singapore) Pte. Ltd.**

3 Anson Road #15-00 Springleaf Tower Singapore 079909

D: 65 6222 1033 | M: (65) XXXX XXXX | F: (65) 6222 1033

Website: [www.chongtaiping.com](http://www.chongtaiping.com) | FB: [www.facebook.com/chinataipingsg/](https://www.facebook.com/chinataipingsg/) | WeChat: 太平獅城 Taiping SG 3 Anson  
Rm 15-00 Springleaf Tower Singapore 079909

D: 65 6222 1033 | M: (65) XXXX XXXX | F: (65) 6222 1033

---

From: Chong Boon Sen

Sent: Wednesday, 21 August, 2019 11:18 AM

To: 'SK Admin' <[admin@skauto.com.sg](mailto:admin@skauto.com.sg)>

Cc: JING XIONG KHOO <xionskauto@gmail.com>

Subject: RE: OUR REF: SNM19D203850-SLP7492R-CBS - FW: Arrange surveyor for SJR8663X & Your Ref:SLP7492R

WITHOUT PREJUDICE

Dear Sir,

We will be assigning M/s LKK Auto Consultants Pte Ltd to survey your client's vehicle. Please merimen as follow.

As per LKK.

Please proceed to survey the third party vehicle on WP basis.

Thank you.

**Chong Boon Sen**

Chief Executive

Director

**China Taiping Insurance (Singapore) Pte. Ltd.**

3 Anson Road #15-00 Springleaf Tower Singapore 079909

TEL: (65) 63867771 | M: (65) XXXX XXXX | F: (65) 6222 1033

W: [www.sg.chinataiping.com](http://www.sg.chinataiping.com) | FB: [www.facebook.com/chinataipingsg/](https://www.facebook.com/chinataipingsg/) | WeChat: 太平狮城 Taiping SG 3 Anson Road #15-00 Springleaf Tower Singapore 079909

TEL: (65) 63867771 | M: (65) XXXX XXXX | F: (65) 6222 1033

From: SK Admin [mailto:admin@skauto.com.sg]

Sent: Wednesday, 21 August, 2019 11:05 AM

To: Claims Dept of CTI <claimsdept@sg.cntaiping.com>

Cc: Chong Boon Sen <boonsen.chong@sg.cntaiping.com>; Alfred Toh <alfred.toh@sg.cntaiping.com>; Chee So Chow <sochow.chee@sg.cntaiping.com>; JING XIONG KHOO <xiongskauto@gmail.com>

Subject: Re: OUR REF: SNM19D203850-SLP7492R-CBS - FW: Arrange surveyor for SJR8663X & Your Ref:SLP7492R

Dear Boon Sen,

Refer to the above matter.

Kindly assist to arrange LKK Auto Consultants Pte Ltd to conduct survey.

Thanks for your kind attention.

Regards,

*Hugy Lee*

SK Automobile Pte Ltd

On Tue, Aug 20, 2019 at 10:52 AM Claims Dept of CTI <claimsdept@sg.cntaiping.com> wrote:

Dear Boon Sen,

Please conduct PRS for SJR8663X.

Note: officer in charge – Boon Sen 63896171.

Best regards,

Claims Department

Centa Taiping Insurance (Singapore) Pte. Ltd.

333 Robinson Road #15-00 Springleaf Tower Singapore 079909

T (65) 63896116 | F (65) 62247175

*This e-mail and any files transmitted with it is intended only for the named recipients and may contain confidential information. Any unauthorized disclosure, use or dissemination of this message, either in whole or partial, is prohibited. If you are not the intended recipient, please notify the sender immediately. Please delete the e-mail and any copies of it thereafter.*

From: SK Admin [mailto:[admin@skauto.com.sg](mailto:admin@skauto.com.sg)]

Sent: Monday, 19 August, 2019 5:25 PM

To: Claims Dept of CTI <[claimsdept@sg.cntaiping.com](mailto:claimsdept@sg.cntaiping.com)>; Chong Boon Sen <[boonsen.chong@sg.cntaiping.com](mailto:boonsen.chong@sg.cntaiping.com)>

Cc: JING XIONG KHOO <[xionskauto@gmail.com](mailto:xionskauto@gmail.com)>; md daud nadzim <[mddaudn731@gmail.com](mailto:mddaudn731@gmail.com)>

Subject: Arrange surveyor for SJR8663X & Your Ref:SLP7492R

Dear Sir/Mdm,

We the repairers of motor vehicle no. SJR8663X

Please provide a list of surveyor for further inspection.

Location: 8 Kaki Bukit Ave 4#08-46

Premier @ Kaki Bukit

Singapore 415875

Contact No: 8121 0478 Xiong

We appreciate your early reply.

Thanks.

Regards,

Fuoy Lee

SK Automobile Pte Ltd

Tel: 6789 5155 Fax: 6783 5155

---

This email has been scanned by the Symantec Email Security.cloud service.  
For more information please visit <http://www.symanteccloud.com>

---

---

This email has been scanned by the Symantec Email Security.cloud service.  
For more information please visit <http://www.symanteccloud.com>

---

---

This email has been scanned by the Symantec Email Security.cloud service.  
For more information please visit <http://www.symanteccloud.com>

---



**Honda City 1.5A SV**    **\$62,500**    \$7,730 /yr    28-Nov-2016    1,497 cc    20,000 km    Sedan    **Available**

In House Full Loan Available, 1 Owner! Low Mileage Done! Maintained By Kah Motor Since Day 1 And Still Under Agent Warranty! Superb...

[View More](#)

Ka-Hup Vehicles Trading

Posted: 19-Aug-2019    Tags: 2016 Honda City, 2016 honda city, Honda City, honda city, Honda, City, city, Used Honda



**Honda City 1.5A LX (New 5-yr COE)**    **\$29,800**    \$5,950 /yr    29-Jul-2009    1,497 cc    141,193 km    Sedan    **Available**

100% Loan With \$0 Down Payment! Well Maintained, Unit In Excellent Condition! Don't Miss This Unit! Bank Or In House Loan Available...

Posted: 19-Aug-2019    Tags: 2009 Honda City, 2009 honda city, Honda City, honda city, Honda, City, city, Used Honda



**Honda City 1.5A SV**    **\$66,800**    \$7,900 /yr    29-Mar-2017    1,497 cc    34,000 km    Sedan    **Available**

1 Owner Only. Maintained By Kah Motor With Low Mileage Done At 34000KM. Flexible Bank/In-House Loan Package Available With Low...

[View More](#)

Ka-Hup Vehicles Trading

Posted: 18-Aug-2019    Tags: 2017 Honda City, 2017 honda city, Honda City, honda city, Honda, City, city, Used Honda



**Honda City 1.5A SV**    **\$65,800**    \$7,970 /yr    01-Feb-2017    1,497 cc    -    Sedan    **Available**

Elegant Grey, Accident Free, Serviced And Maintained Regularly By Agent, One Owner Only, Low Mileage Done, Agent Warranty Till Feb...

Prime Motor & Leasing

Posted: 18-Aug-2019    Tags: 2017 Honda City, 2017 honda city, Honda City, honda city, Honda, City, city, Used Honda

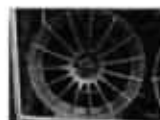

**Sparkle Silver 18\" Enkei RS05RR Wheels**

Brand new 18\" Enkei RS05RR Rims at \$480/pc including installation.

[Find out more!](#)



**Honda City 1.5A SV**    **\$72,800**    \$7,540 /yr    23-Feb-2018    1,497 cc    14,057 km    Sedan    **Available**

1 Owner Only! Low Down Payment! Flexible Loan Available! Excellent Condition! Easy To Maintain And Fuel Efficient! 5 Years Warranty!...

Posted: 18-Aug-2019    Tags: 2018 Honda City, 2018 honda city, Honda City, honda city, Honda, City, city, Used Honda



**Honda City 1.5A SV**    **\$61,800**    \$7,800 /yr    04-Oct-2016    1,497 cc    52,000 km    Sedan    **Available**



20 results/page

[View All](#)

	Honda City 1.5A LX (New 5-yr	\$31,800	\$6,350 /yr	28-Aug-2009	1,497 cc	98,000 km	Sedan	Available
---	------------------------------	----------	-------------	-------------	----------	-----------	-------	-----------

> Back to OneMotoring

## Enquire PARF/COE Rebate for Registered Vehicle

### Vehicle Owner Particulars

Owner ID Type:

Singapore NRIC

Owner ID:

S29E

### Vehicle Details

Vehicle No.:

SJR8663X

Vehicle to be Exported:

No

Intended Deregistration Date:

19 Aug 2019

Vehicle Make:

HONDA

Vehicle Model:

CITY 1.5L I-VTEC AUTO

Primary Colour:

Black

Manufacturing Year:

2009

Engine No.:

L15A71804699

Chassis No.:

MRHGM26509P020301

Maximum Power Output:

88.0 kW (118 bhp)

Open Market Value:

\$18,873.00

Original Registration Date:

17 Jul 2009

First Registration Date:

17 Jul 2009

Transfer Count:

1

Actual ARF Paid:

\$18,873.00

### Intended PARF Rebate Details

PARF Eligibility:

Forfeited

PARF Eligibility Expiry Date:

-

PARF Rebate Amount:

\$0.00

### Intended COE Rebate Details

COE Expiry Date:

30 Jun 2024

COE Category:

A - Car (1600cc & below)

COE Period(Years):

5

PQP Paid:

\$14,920.00

COE Rebate Amount:

\$14,513.00

Total Rebate Amount:

\$14,513.00

### Message

Please note that the 5-year COE for this vehicle cannot be further renewed. The vehicle must be de-registered upon COE expiry or when the vehicle reaches its statutory lifespan (if applicable), whichever is earlier.

The information contained herein is correct as at 19 Aug 2019

OK

29 Aug 2019  
14,513  
\$15,287

## SINGAPORE ACCIDENT STATEMENT

### IMPORTANT NOTICE

1. Please report correctly the details of the accident to speed up the claims process.
2. This Form must be completed by the Policyholder and/or the Authorised Driver.
3. Information provided must be as truthful and accurate as possible. Any wilful misrepresentation or withholding of material facts may allow insurance companies to repudiate policy liability.
4. The issue and acceptance of this Form by insurance companies is not an admission of policy liability on the part of the insurance companies.
5. Any false reporting may be referred to the Police for investigation.
6. This report will be forwarded by the Insurers of the GIA Records Management Centre established by the General Insurance Association of Singapore (GIA) for archiving and that copies of this report will, for a fee, be made available upon application by interested parties.
7. By the lodgement of this report to the Insurers, you hereby consent to the archiving of this report at the centre and to copies of the report being made available aforesaid.

### ACCIDENT STATEMENT

Date Of Report 19/08/2019 12:24  
Date Of Accident 19/08/2019 08:30  
Exact Location Of Accident LOYANG AVE SLIP RD INTO PASIR RIS DR 3  
Country/State of Loss SINGAPORE

### DETAILS OF OWN VEHICLE

Vehicle Registration Number SJR8683X  
Insured/Policyholder  
Name Of Registered Owner LEE CHOON WEE  
NRIC No S7509529E  
Email Address CHOONWEE.LEE@GMAIL.COM  
Mobile Phone No (LOCAL) +65-90661870  
Alternative Phone No OTHERS-90661870

### Vehicle Particulars

Manufacturer HONDA  
Model CITY  
Exact Purpose for which vehicle was being used at time of accident PRIVATE USE  
Are you claiming under your own insurance policy for repair to your vehicle? NO  
If No, Please state action to be taken THIRD PARTY  
Vehicle Category PRIVATE CAR

### Insurance Company

Name of Insurance Company CHINA TAIPING INSURANCE (SINGAPORE) PTE. LTD.  
Type Of Coverage COMPREHENSIVE  
Fleet Policy NO  
Policy Number DMPCSN3095611901  
Cover Note Number

### Driver

Name of Driver LEE CHOON WEE  
NRIC No S7509529E  
Date Of Birth 12/04/1975  
Occupation INDOOR  
Date Of Driving Pass 03/04/2001  
Driving Experience 18 YEARS AND 4 MONTHS  
Gender MALE  
Mobile Number (LOCAL) +65-90661870  
Fax Number  
Contact Number OTHERS-90661870  
Email Address CHOONWEE.LEE@GMAIL.COM

Address BLK 366 WOODLANDS AVE 5  
#05-502  
Postcode 730366  
Was driver an employee of the Insured's Company NO  
If No, Relationship of the Driver with the Insured OWNER  
Vehicle Registration Number of Driver's Own Vehicle -  
-  
-  
Insurance Company of Driver's Own Vehicle -  
-  
-

#### General Information of the Accident

Type Of Accident COLLISION - HEAD TO REAR  
Weather Conditions CLEAR  
Road Surface DRY

#### Other Information

Was any foreign vehicle involved in this accident? NO  
Number of vehicles (including own vehicle) Involved in the accident 2  
Was any body injured in the Accident? YES  
Was any injured conveyed to hospital by ambulance? NO  
Was any other material or property damaged? YES  
I have been approached by unknown person(s) soliciting/offering accident claims assistance. NO  
Number of Passengers (Including Driver) 1

#### Details of Police Action

Was the accident reported to the police? NO  
If Yes, Please state which Police Station  
Was notice of intended Prosecution given? NO  
If Yes, against whom?

#### Circumstances of Accident

I WAS TRAVELLING FROM LOYANG AVE TWDS PASIR RIS DR 3, I STOP MY VEH AT THE GIVEWAY LINE TO GIVE WAY FOR ONCOMING VEH FROM THE MAIN RD. SUDDENLY VEH(B) BEARING REG NO SLP7492R CAME FROM BEHIND AND HIT ONTO MY REAR PORTION OF MY VEH.

#### Attachment(s)

Are accident photos available for attachment? YES  
Was there any video captured by Car Camera? YES  
Remarks/ Reasons: FRONT ONLY WITH DRIVER  
Was there any audio recorded? NO

#### DETAILS OF OTHER VEHICLE PROPERTY 1

Vehicle Registration Number SLP7492R  
Vehicle Make/Model/Colour  
Details Of Properties  
Vehicle Category PRIVATE CAR  
Name of Driver QIU MIAO JUN  
NRIC/Passport Number  
Contact Number 97829639  
Address  
Postcode  
Insurance Company Name  
Nature Of Damage

No. Of Passenger (Including Driver)

**DETAILS OF INJURED PERSON 1**

Name	LEE CHOON WEE
Approximate Age	
Injuries Sustain	BACK & NECK
Injured person in which vehicle?	SJR8863X
Were seat belts worn?	YES
Was this injured conveyed to hospital by ambulance?	NO
Address	
Postcode	

## SKETCH PLAN

### IMPORTANT NOTICE

1. Please report correctly the details of the accident to speed up the claims process.
2. This Form must be completed by the Policyholder and/or the Authorised Driver.
3. Information provided must be as truthful and accurate as possible. Any wilful misrepresentation or withholding of material facts may allow insurance companies to repudiate policy liability.
4. The issue and acceptance of this Form by insurance companies is not an admission of policy liability on the part of the insurance companies.
5. Any false reporting may be referred to the Police for investigation.
6. The report will be forwarded by the insurers of the GIA Records Management Centre established by the General Insurance Association of Singapore (GIA) for archiving and that copies of this report will for a fee be made available upon application by interested parties.
7. By the lodgment of this report to the Insurers, you hereby consent to the archiving of this report at the centre and to copies of the report being made available aforesaid.
8. Consent under the Personal Data Protection Act (PDPA)

I understand, acknowledge, agree and consent that:

- (a) My insurer, my workshop and the General Insurance Association of Singapore ("GIA") may/are permitted to collect, use, disclose and/or process my personal data/personal information set out in this [form] and any other personal information provided by me or possessed by my insurer (collectively the "Personal Information") and disclose and transfer such Personal Information to all insurer(s) who have insured vehicle(s) involved in this accident (all insurer(s) who have insured vehicle(s) involved in this accident shall be collectively referred to as the "Insurers"), the Insurers' lawyers/law firms, the Monetary Authority of Singapore and any relevant government agency/authority (such as the police), for the purpose(s) of:
- (i) processing, handling and/or dealing with my claims including the settlement of the claims and any necessary investigations relating to the claims;
  - (ii) investigating the accident and/or my claims;
  - (iii) carrying out and/or dealing with my instructions or responding to any enquiries by me;
  - (iv) administering my claims (including the mailing of correspondence, statements, invoices, reports or notices to me, which could involve disclosure of certain personal data about me to bring about delivery of the same as well as on the external cover of envelopes/mail packages); and/or
  - (v) complying with applicable law in administering, processing, handling and/or dealing with my claims (collectively the "Purposes")
- (b) all insurer(s) who have insured vehicle(s) involved in this accident and the Insurers' lawyers/law firms, may/are permitted to collect, use, disclose and/or process my Personal Information for one or more of the above Purposes; and
- (c) my Personal Information may/can be disclosed by any of the Insurers and/or GIA to their third party service providers or agents (including their lawyers/law firms), which may be sited outside of Singapore, for one or more of the above Purposes.
- (d) my Personal Information will also be collected and used to compile claims history for the purpose of fraud detection, investigation and management in present and all future claims.
- (e) the information so collected under (d) above may be shared / disclosed:
- (i) to all Insurers and/or any other third parties that assist in evaluating, investigating, controlling or managing fraud, regulators, law enforcement and government agencies as reasonably required for the purposes stated, or
  - (ii) for complying with requirements under any regulations, laws or court orders.



Policyholder's Signature

Date & Time: 19/8/2019

Driver's Signature  
(If driver is not the policyholder)  
Date & Time:

 19/08/19

Reporting Centre Personnel's Signature  
Name:  
NRIC/FIN No.:

SKETCH PLAN

PMSIR RIS CR 3

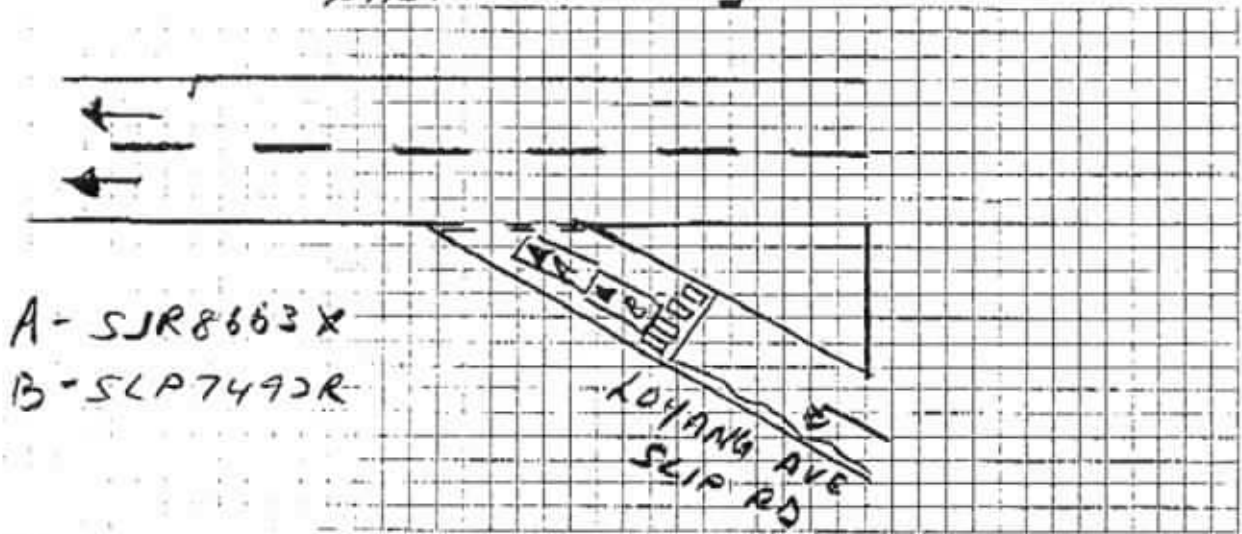

DESCRIBE CIRCUMSTANCES OF THE ACCIDENT

P/s refer to the statement.

DECLARATION

I/We declare the foregoing particulars are true in every respect.

*[Signature]*

Policyholder's Signature

Date & Time: 19/8/2019

Driver's Signature

(If driver is not the policyholder)

Date & Time:

*[Signature]* 19/08/19

Reporting Centre Personnel's Signature

Name:

NRIC/FIN No.:

SK Automobile Pte Ltd  
(Co Reg. No. 201500047H)  
23 Kaki Bukit Ave 4, #03-01  
Vicom Inspection Centre (S415933)  
Tel: 6789 5155 Fax : 6783 5155

TO	: CHINA TAIPING	DATE	: 19-Aug-19
ATTENTION	: MOTOR CLAIMS DEPT	JOB TYPE	: T/P CLAIM
ESTIMATE REPORT	:		
<u>OWNER'S PARTICULAR</u>		<u>VEHICLE DETAILS</u>	
NAME	:	VEHICLE NO	: SJR8663X
ADDRESS	:	MODEL	: HONDA CITY VTEC
TEL. NO.	:	CHASSIS NO	: MRHGM265097020301
<u>ACCIDENT DETAILS</u>		DATE	:
		TIME	:
THIRD PARTY REQUESTOR / CONTACT : DAUD/93911482			

#### QUOTATION SUMMARY

##### CLAIM DETAIL : PARTS

S/N	DESCRIPTION	QTY	UNIT LIST PRICE	TOTAL LIST PRICE
1	BOOTLID <i>Dented</i>	1	\$785.00	\$ 785.00
2	BOOTLID CHROME MOULDING <i>Not see</i>	1	\$342.00	\$ 342.00
3	BOOTLID LOGO <i>?</i>	1	\$55.00	\$ 55.00
4	BOOTLID EMBLEM 'VTEC' <i>see</i>	1	\$54.00	\$ 54.00
5	BOOTLID EMBLEM 'CITY' <i>1</i>	1	\$54.00	\$ 54.00
6	BOOTLID TOP LOCK <i>Damaged</i>	1	\$210.00	\$ 210.00
7	BOOTLID LOWER LOCK <i>Not see</i>	1	\$18.30	\$ 18.30
8	BOOTLID INSULATOR <i>Not see</i>	1	\$354.00	\$ 354.00
9	BOOTLID WEATHER STRIP <i>Not</i>	1	\$215.00	\$ 215.00
10	BOOTLID HINGE <i>Not see</i>	2	\$43.30	\$ 86.60
11	BOOTLID INNER STOPPER <i>Not see</i>	2	\$16.00	\$ 32.00
12	REAR BUMPER <i>Dented</i>	1	\$652.00	\$ 652.00
13	REAR BUMPER SIDE RETAINER <i>Not see</i>	2	\$54.00	\$ 108.00
14	REAR BUMPER BRACKET <i>Not see RH side</i>	2	\$45.00	\$ 90.00
15	TAILLAMP <i>cracked</i>	2	\$486.00	\$ 972.00
16	TAILLAMP PANEL <i>RH Dented</i>	2	\$354.00	\$ 708.00
17	REAR END PANEL <i>Dented</i>	1	\$548.00	\$ 548.00
18	REAR END PANEL TOP GARNISH <i>Dented</i>	1	\$285.00	\$ 285.00

504.  
x  
-  
-  
68  
x.  
+  
+  
464.  
50  
+ 45.  
572.  
240.  
436  
98

19	REAR FENDER INNER TRIM <i>new</i>	2	\$489.00	\$ 978.00	x
20	REAR CHASSIS FRAME EXTENSION LH <i>Reps</i>	1	\$947.00	\$ 947.00	x
21	REAR FLOOR PANEL TOP BOARD <i>to 12</i>	1	\$214.00	\$ 214.00	-
22	REAR EXHAUST PIPE <i>Reps</i>	1	\$984.00	\$ 984.00	x
23	REAR EXHAUST PIPE INSULATOR <i>3 new</i>	1	\$189.00	\$ 189.00	x
24	REAR EXHAUST MOUNTING <i>new</i>	2	\$19.00	\$ 38.00	x

3069  
2455.20

TOTAL PRICE \$ 8,918.90  
LESS 20% \$ 1,783.78  
SUB TOTAL PRICE \$ 7,135.12

S/N	DESCRIPTION	QTY	UNIT S/NETT	TOTAL S/NETT	
1	REAR NUMBER PLATE <i>Bent</i>	1	\$ 50.00	\$ 50.00	✓
2	REAR BUMPER CLIP <i>new</i>	10	\$ 6.50	\$ 65.00	30
3	TAIL LAMP CLIP <i>new</i>	4	\$ 8.00	\$ 32.00	20
4	REAR FENDER INNER TRIM CLIPS <i>new</i>	12	\$ 5.00	\$ 60.00	x
5	REAR END PANEL TOP GARNISH CLIPS <i>new</i>	4	\$ 10.00	\$ 40.00	10
6	REAR END PANEL INSULATION SEAL <i>new</i>	1	\$ 120.00	\$ 120.00	60
7	REVERSE SENSOR <i>Damaged</i>	1	\$ 200.00	\$ 200.00	✓

370

TOTAL \$ 567.00

CLAIM DETAILS: LABOUR AND SPRAY PAINTING (REAR)

1	PANEL BEATING, REMOVAL AND REPLACING PARTS	<del>\$1,200.00</del>	960	
2	TO SPRAY PAINT AFFECTED AREA	<del>\$1,000.00</del>	960	
3	TUFF COAT	<del>\$250.00</del>	60	
4	WIRING CHECK	<del>\$60.00</del>	30	
5	REMOVE AND REFIX CUSHION SEAT/ UPHOLSTERY AND ROOF LINING TO FACILITATE REPAIR	<del>\$180.00</del>	60	
6	REMOVE AND REFIX REVERSE SENSOR AND DISTANCE SETTING	<del>\$80.00</del>	50	
7	REAR CHASSIS ALIGNMENT	\$250.00	x	
8	TRANSFER BOOTLID MECHANISM	\$100.00	x	
9	REMOVE AND REFIX REAR WINDSCREEN	\$120.00	x	

10	CONDUCT WATER LEAKAGE TEST	\$100.00	X	
11	REMOVE AND REFIX REAR EXHAUST PIPE	\$180.00	80	

TOTAL

\$3,520.00

2180

# ESTIMATE REPORT

TOTAL PARTS COST : \$ 7,702.12  
TOTAL LABOUR COST : \$ 3,520.00  
TOTAL REPAIR COST : \$ 11,222.12

## APPROVED DETAILS

EXCESS :  
NO. OF DAYS :  
RE-SURVEY :  
PART BY PART OR LUMP SUM :  
DATE & TIME OF SURVEY :  
SURVEYED BY :  
CONTACT NUMBER :  
FAX NUMBER :

Adrian Ly

H/S 23/08/19.

06 Days.

total: \$3520

H/S AK.

AK.

LKK Auto Consultants hence notify the Repairer of the following:

- To resurvey before/after spray painting
- To display damaged part(s) during resurvey
- Parts prices are subject to confirmation
- Third party survey is on a "Without Prejudice" basis
- No illegal modification(s) is allowed
- Supplementary item(s) must be resurveyed and is subject to final approval from Insurance Company

Acknowledged by Repairer

Signature:

Date:

# LKK Auto Consultants Pte Ltd (Co.Reg.No:199607198R)

51 Ubi Ave 1 #01-25, Paya Ubi Industrial Park

Singapore 408933

Tel: 6256-3561 Fax: 6844-8805 Email: sur@lkkauto.com; assignments@lkkauto.com

## VEHICLE DAMAGE INSPECTION REPORT

Our File No: CS/CTI19014843/ASF3N2  
Date: 17/02/2020

### REFERENCE

Handling Insurer: China Taiping Insurance (Singapore) Pte. Ltd. Policy No: DMPCSN30359219000  
Claimant Vehicle No: SJR8663X Insured Vehicle No: SLP7492R  
Date of Loss: 19/08/2019 Nature of Claim: TP Claim No: SNM19D203850C02

### DESCRIPTION & IDENTIFICATION OF VEHICLE

Reg No: **SJR8663X**  
Make & Model: HONDA CITY, 1.5 LX (A) Engine No: L15A71804699  
Reg. Date: 17/07/2009 (Man. Year: 2009) Chassis No: MRHGM26509P020301  
Colour: Black Odometer: 122491 km  
Engine Capacity: 1497 cc  
Market Value/New Car Price: N/A  
Sum Insured (S\$): **Market Value/New Car Price**

### CONDITION OF VEHICLE AT THE TIME OF SURVEY

General Condition: Steering (Serviceable): Yes Footbrake (Serviceable): Yes  
Handbrake (Serviceable): Yes Engine Modification: No Pre-accident Condition:

### CONDITION OF TYRES

Front Tyre Size: 175/65R15 Rear Tyre Size: 175/65R15  
Front Left Side: Falken 6 mm Rear Left Side: Falken 6 mm  
Front Right Side: Falken 6 mm Rear Right Side: Falken 6 mm

The above values represent the remaining tyre treads depth

COST OF CLAIMS	Repairer's	Adjuster's	Difference	Diff %
Parts	7,702.12	2,825.20	4,876.92	63.32
Miscellaneous Items	0.00	0.00	0.00	
Labour	3,520.00	2,180.00	1,340.00	38.07
Paintwork Labour	0.00	0.00	0.00	
Towing	0.00	0.00	0.00	
<b>Calculated Gross Total (S\$)</b>	<b>11,222.12</b>	<b>5,005.20</b>	<b>6,216.92</b>	<b>55.40</b>
<b>Approved Total (Overridden) (S\$)</b>		<b>4,000.00</b>		
<b>(S\$)</b>	11,222.12	4,000.00	7,222.12	64.36
<b>+ GST 7.00/7.00% (S\$)</b>	785.55	280.00	505.55	64.36
<b>Nett Amount (S\$)</b>	<b>12,007.67</b>	<b>4,280.00</b>	<b>7,727.67</b>	<b>64.36</b>

### INSPECTION

Date of Assignment: 27/08/2019  
Date Inspected: 23/08/2019 Inspected At: 8 Kaki Bukit Avenue 4 # 08-46  
Estimated Period of Repair: 6.0 days Repairer: Sk Automobile Pte Ltd

Adjuster: ADRIAN LING

Manager: Hiew May Fung

NOTE: This report represents our findings at the time and place of inspection stated herein. Such inspection has been carried out to the best of our knowledge and ability but any other liability under any other circumstances is hereby expressly excluded.

## REPAIR DETAILS

## Reference

<b>Part Source:</b>	MRM-SG	Version: 1.0 (Last Synchronised: 17 Feb 2020)
<b>Parts:</b>	143	HONDA CITY 1.5 LX (A) (Catalogue:Merimen Singapore 1.0)
<b>Labour:</b>	Repairer's	(Price-denominated Standard List)
<b>Print Code:</b>	(Unsubmitted, no print-code for SJR8663X)	
<b>Validity:</b>	These estimates are valid only if they contain the print code (above) on all estimate pages, running page numbers with the END OF ESTIMATES marker on the last estimate page	
<b>Further Info:</b>	Items/values not in reference catalogue are prefixed with an asterisk *.	

## Recommended Parts

No.	Qty	Part No.	Particulars	Condition	Repairer's	Amount
1	1		*BOOTLID	Dented	785.00 FL	*504.00 FL
2	1		*BOOTLID CHROME MOULDING	Not Necessary	342.00 FL	*- FL
3	1		*BOOTLID LOGO	Necessary	55.00 FL	*55.00 FL
4	1		*BOOTLID EMBLEM VTEC	Necessary	54.00 FL	*54.00 FL
5	1		*BOOTLID EMBLEM CITY	Necessary	54.00 FL	*54.00 FL
6	1		*BOOTLID TOP LOCK	Damaged	210.00 FL	*68.00 FL
7	1		*BOOTLID LOWER LOCK	Not Necessary	18.30 FL	*- FL
8	1		*BOOTLID INSULATOR	Not Necessary	354.00 FL	*- FL
9	1		*BOOTLID WEATHER STRIP	Cut	215.00 FL	*215.00 FL
10	2		*BOOTLID HINGE	Not Necessary	86.60 FL	*- FL
11	2		*BOOTLID INNER STOPPER	Not Necessary	32.00 FL	*- FL
12	1		*REAR BUMPER	Deformed	652.00 FL	*464.00 FL
13	2		*REAR BUMPER SIDE RETAINER	Necessary	108.00 FL	*50.00 FL
14	1		*REAR BUMPER BRACKET	O/s Cracked	90.00 FL	*45.00 FL
15	2		*TAILLAMP	Cracked	972.00 FL	*572.00 FL
16	1		*TAILLAMP PANEL	O/s Dented	708.00 FL	*240.00 FL
17	1		*REAR END PANEL	Dented	548.00 FL	*436.00 FL
18	1		*REAR END PANEL TOP GARNISH	Deformed	285.00 FL	*98.00 FL
19	2		*REAR FENDER INNER TRIM	Not Necessary	978.00 FL	*- FL
20	1		*REAR CHASSIS FRAME EXTENSION LH	Repair	947.00 FL	*- FL
21	1		*REAR FLOOR PANEL TOP BOARD	Torn	214.00 FL	*214.00 FL
22	1		*REAR EXHAUST PIPE	Repair	984.00 FL	*- FL
23	1		*REAR EXHAUST PIPE INSULATOR	Not Necessary	189.00 FL	*- FL
24	2		*REAR EXHAUST MOUNTING	Not Necessary	38.00 FL	*- FL
25	1		*REAR NUMBER PLATE	Bent	50.00 FS	*50.00 FS
26	10		*REAR BUMPER CLIP	Necessary	65.00 FS	*30.00 FS
27	4		*TAIL LAMP CLIP	Necessary	32.00 FS	*20.00 FS
28	12		*REAR FENDER INNER TRIM CLIPS	Not Necessary	60.00 FS	*- FS
29	4		*REAR END PANEL TOP GARNISH CLIPS	Necessary	40.00 FS	*10.00 FS
30	1		*REAR END PANEL INSULATION SEAL	Necessary	120.00 FS	*60.00 FS
31	1		*REVERSE SENSOR	Damaged	200.00 FS	*200.00 FS

F=Franchise part, S=SpcNett, L=ListItemDisc.

<b>Sub Total (\$\$)</b>	<b>9,485.90</b>	<b>3,439.00</b>
<b>- List Item Discount on L Items 20.00/20.00% (\$\$)</b>	<b>1,783.78</b>	<b>613.80</b>
<b>Total Parts (\$\$)</b>	<b>7,702.12</b>	<b>2,825.20</b>

Report was unsubmitted during this print-out.

## Recommended Miscellaneous Items

There are no new miscellaneous items selected.

## Recommended Labour

No	Particulars	Lab.Type	Repairer's	Amount
<u>Labour Items</u>				
1	PANEL BEATING,REMOVAL AND REPLACING PARTS	New	1,200.00	950.00
2	TO SPRAY PAINT AFFECTED AREA	New	1,000.00	950.00
3	TUFF COAT	New	250.00	60.00
4	WIRING CHECK	New	60.00	30.00
5	REMOVE AND REFIX CUSHION SEAT/UPHOLSTRY AND ROOF LINNING TO FACILITATE REPAIR	New	180.00	60.00
6	REMOVE AND REFIX REVERSE SENSOR AND DISTANCE SETTING	New	80.00	50.00
7	REAR CHASSIS ALIGNMENT	New	250.00	0.00
8	TRANSFER BOOTLID MECHANISM	New	100.00	0.00
9	REMOVE AND REFIX REAR WINDSCREEN	New	120.00	0.00
10	CONDUCT WATER LEAKAGE TEST	New	100.00	0.00
11	REMOVE AND REFIX REAR EXHAUST PIPE	New	180.00	80.00
Gross Labour Cost (S\$)			3,520.00	2,180.00

Report was unsubmitted during this print-out.

< END OF ESTIMATES >