

ASS. REC. BY:

REF: CS/CT2 K1014835/ Ddf3n2

Special Instruction:

Survivor: Bryan

ASSIGNMENT (Office)

From (Person): Ong chin kiat of CT2 Date/Time: 23.8.19 11.25a.m

Estimated Cost: Bill to:

OD / TP / WS / TP RES / OD RES / EVA / INV / MV / CS

To Inspect Vehicle No: SHC 8298 U Insured: SMD 3416P

at Workshop m/s Chunnit Tel: 65427162

of BIK 10 GMA Industrial Park 2A #03-19

Policy No: DMP/CSN 30569419000 Claim No: SYM 19B20391CC02

Sum Insured: Excess:

Make of Veh: D.O.A. 21.8.2019

(Client's Record)

CA / REV / REP. / REV 24 HRS

Date/Time: 23.8.19 11.30a.m Person Contacted: Lynn H.O.D. Endorsement:

Vehicle IN / OUT

Date/Time	Action/Instruction (✓) Estimate
	SHC 8298 U - CS/FCI 17023234/Dg/ln2 P.O.A - 17/11/2017
	SMD 3416P - x

Case No: Bryan

REF:

ASSIGNMENT

CBE 2023 Aug

From: _____ Date: _____
 Estimated Cost: _____
 OD / TP / WS / TP RES / OD RES / EVA / INV / MV
 To Inspect Vehicle No: _____
 at Workshop m/s: _____
 of: _____
 Insured: _____
 Policy No: _____
 Claims No: _____
 Sum Insured: _____ Excess: _____
 (Client's Record)
 Make of Veh: _____

<input checked="" type="checkbox"/>	<input checked="" type="checkbox"/>
N/S	O/S
<input type="checkbox"/>	<input type="checkbox"/>

(Policy Condition)

Remark: The veh had commenced its repair at the time of inspection.

Bal. or Market Value:

IDAC Accident Report: _____ Consistent? : Yes or No

GIA / PR Seen: _____ Consistent? : Yes or No

Est. Repairs: 8 & 6 days Res.: Yes or No

Lum Sum: 20 % 3 Val.: Yes or No

CA / REV / REP. / 24 HRS

Date: _____ Person Contacted: _____

Vehicle: IN / OUT

Veh No: SHC 8298 U Yc Regn: Aug 2015
 Type: M.Car / M.Cycle / Bus / Van / Lorry / Taxi / Prime Mover /
 Truck / Trailer or
 Make: Hyundai I40 C.C. 1685
 Colour: Blue A/C: Insured / Std / NI / NA
 Sp. Reading: 655493 T/Radio: Insured / Std / NI / NA
 Eng/No: D4FDFU 564999
 C/No: KMHLB 41 + UMGU 075643
 Gen. Cond: 8 / Fair / Poor / Burnt
 Steering: In order / Jammed / Leaked / Burnt or
 Brake: In order / Jammed / Leaked / Burnt or
 Modi: M / S/Rim / STD A/Rim or
 Tyre Size: F: 205/60 R16
 R: 11-
 BS / DUN / EXNOVA / GY / FS / LIZA / MIC / OHTSU / PIR / SUMI /
 TOYO / YOKO or Hankook
 Front Rear
 R/Bal. S mm R/Bal. S mm
 L/Bal. S mm L/Bal. S mm
 D.O.A 21/08/2019 D.O.I 23/08/2019
 Survey held at Churni AMK
 Des. of Damages: Frt / Rear / O/S / N/S / U/C / Rooftop or
 0/8 Front 7 Front 0/8
 The U/C / Chassis frame / Body Structure affected due to collision.

Date / Time	Action / Instruction
	China Teiping SMD 3416 P
19/09/19	pinap 2/s 10800/- - it 8 days 8 1/2 (Red 14,400.92, 5790)
RECEIVED 20 SEP 2019	

Date/Time, File Pass to?

☐ : Preli. Report
☐ : Final Report

1)

Date/Time, File Return to?

2) 19/9 - typist

Report Format: merimen

Lump Sum / I.B.I: (\$ 10,800/-)

Days Of Repair: 8

Resurvey No. of Trip: 2

Add Fee: ☐ Site Insp (\$)
☐ Interview (\$)
☐ Tech. Invs (\$)
☐ Weekend (\$)

Survey Fee:

Transportation

) S + R's, 54

) Photos

) Others

TOTAL

220

...CLAIM SUBFOLDER...(New Assignment)

CLAIM SUBFOLDER TRACKING

Case	Notified	Est Submitted	Adj Assigned	Adj Rpt	Adj Submitted	Ins Auth'd	Status
Main	23 Aug 2019		23 Aug 2019 11:25 Assign				New Assignment Cancel Case

Main	Reference	Claim Details	Documents	Show All					
CLAIM SUBFOLDER DETAILS [Created by insurer]									
Insured:		ONG PWAY ENG, ID: S7342065B							
Main Claimant:		COMFORT TRANSPORTATION PTE LTD, Co. Reg. No.: 199303821R							
Vehicle Reg. No.:		SHC8298U	Date of Loss:	21/08/2019 13:00 - :59 [48 Months and 15 Days From LTA Reg Date (Man Yr)]					
Claim Type:		TP / SNM19D203916C02	Policy/Cover Note No.:	DMPCSN30569419000 (Comprehensive)					
Vehicle Reg. No. (Insured):		SMD3416P	Policy No. (Claimant):	D-18088936MFSH					
			Excess:	S\$0.00					
Repairer:		Chunni Motor Work Pte Ltd (HQ) Blk 10 Ang Mo Kio Industrial Park 2A, #03-19 AMK Autopoint, 568047 Ang Mo Kio - Tel: 6542 7162							
Handling Insurer:		China Taiping Insurance (Singapore) Pte. Ltd. (HQ) - Tel: 6389 6111 ... [Handled by Ong Chin Kiat]							
Claimant's Insurer:		MS First Capital Insurance Ltd (HQ) - Tel: 62222311							
Adjuster:		LKK Auto Consultants Pte Ltd (HQ) - Tel: 6256-3561 ... [Final Rpt due 03/09/2019]							
Driver/Custodian (Insured):		ONG KAH YEE (38 / Male) , NRIC: S8037195J Email:							
ASSOCIATED MAIL RECEIVED View All Compose Case Mail									
There are no mail for this case.									
ALL ASSOCIATED TASKS View All Search Tasks Create New Task Complete									
Due Date	Priority	Type	Task Group	Subject	Handler	Assigned By	Completed On	Created On	Done?
No results.									

MCD619110348 / ComfortDelGro Engineering Pte Ltd - Lanyang
 ENTRY DATE & TIME: 22/08/2019 10:34
 SUBMITTED BY: Huang XiaoYan

SINGAPORE ACCIDENT STATEMENT

IMPORTANT NOTICE

1. Please report correctly the details of the accident to speed up the claims process.
2. This Form must be completed by the Policyholder and/or the Authorised Driver.
3. Information provided must be as truthful and accurate as possible. Any wilful misrepresentation or withholding of material facts may allow insurance companies to repudiate policy liability.
4. The issue and acceptance of this Form by insurance companies is not an admission of policy liability on the part of the insurance companies.
5. Any false reporting may be referred to the Police for investigation.
6. This report will be forwarded by the insurers of the GIA Records Management Centre established by the General Insurance Association of Singapore (GIA) for archiving and that copies of this report will, for a fee, be made available upon application by interested parties.
7. By the lodgement of this report to the insurers, you hereby consent to the archiving of this report at the centre and to copies of the report being made available aforesaid.

ACCIDENT STATEMENT

Date Of Report 22/08/2019 10:34
 Date Of Accident 21/08/2019 13:45
 Exact Location Of Accident ALJUNIED ROAD TOWARDS CITY
 Country/State of Loss SINGAPORE

DETAILS OF OWN VEHICLE

Vehicle Registration Number SHC8298U
Insured/Policyholder
 Name Of Registered Owner COMFORT TRANSPORTATION PTE LTD
 Co Reg No 199303821R
 Email Address FLEETSAFETY@CDGTAXI.COM.SG
 Mobile Phone No
 Alternative Phone No OFFICE-65508768

Vehicle Particulars

Manufacturer HYUNDAI
 Model I40
 Exact Purpose for which vehicle was being used at time of accident
 Are you claiming under your own insurance policy for repair to your vehicle? NO
 If No, Please state action to be taken THIRD PARTY
 Vehicle Category TAXI

Insurance Company

Name of Insurance Company MS FIRST CAPITAL INSURANCE LTD
 Type Of Coverage THIRD PARTY FIRE AND/OR THEFT
 Fleet Policy YES
 Policy Number D-18088936MFSH
 Cover Note Number

Driver

Name of Driver WONG SENG LEE JOHN
 NRIC No S2185302Z
 Date Of Birth 15/10/1962
 Occupation OUTDOOR
 Date Of Driving Pass 11/12/1985
 Driving Experience 33 YEARS AND 8 MONTHS
 Gender MALE
 Mobile Number (LOCAL) +65-97371729
 Fax Number
 Contact Number
 EMail Address JOHNWSL@YAHOO.COM.SG

Address BLK 233 PASIR RIS DRIVE 4 #08-492
 Postcode 510233
 Was driver an employee of the Insured's Company NO
 If No, Relationship of the Driver with the Insured OTHER - TAXI DRIVER
 Vehicle Registration Number of Driver's Own Vehicle -
 -
 -
 Insurance Company of Driver's Own Vehicle -
 -
 -

General Information of the Accident

Type Of Accident SIDE SWIPE
 Weather Conditions CLEAR
 Road Surface DRY

Other Information

Was any foreign vehicle involved in this accident? NO
 Number of vehicles (including own vehicle) involved in the accident 2
 Was any body injured in the Accident? NO
 Was any injured conveyed to hospital by ambulance?
 Was any other material or property damaged? YES
 I have been approached by unknown person(s) soliciting/offering accident claims assistance. NO
 Number of Passengers (including Driver) 1

Details of Police Action

Was the accident reported to the police? NO
 If Yes, Please state which Police Station
 Was notice of intended Prosecution given? NO
 If Yes, against whom?

Circumstances of Accident

PLS REFER TO ATTACHED

Attachment(s)

Are accident photos available for attachment? YES
 Was there any video captured by Car Camera? YES
 Remarks/ Reasons: -
 Was there any audio recorded? NO

DETAILS OF OTHER VEHICLE PROPERTY 1

Vehicle Registration Number SMD3416P
 Vehicle Make/Model/Colour
 Details Of Properties
 Vehicle Category PRIVATE CAR
 Name of Driver ONG KAH YEE
 NRIC/Passport Number
 Contact Number 98313600
 Address
 Postcode
 Insurance Company Name CHINA TAIPING INSURANCE (SINGAPORE) PTE. LTD.
 Nature Of Damage FRT LEFT
 No. Of Passenger (including Driver)

SKETCH PLAN**IMPORTANT NOTICE**

1. Please report correctly the details of the accident to speed up the claims process.
2. This Form must be completed by the Policyholder and/or the Authorised Driver.
3. Information provided must be as truthful and accurate as possible. Any wilful misrepresentation or withholding of material facts may allow insurance companies to repudiate policy liability.
4. The issue and acceptance of this Form by insurance companies is not an admission of policy liability on the part of the insurance companies.
5. Any false reporting may be referred to the Police for investigation.
6. The report will be forwarded by the insurers of the GIA Records Management Centre established by the General Insurance Association of Singapore (GIA) for archiving and that copies of this report will for a fee be made available upon application by Interested parties.
7. By the lodgment of this report to the insurers, you hereby consent to the archiving of this report at the centre and to copies of the report being made available aforesaid.
8. **Consent under the Personal Data Protection Act (PDPA)**

I understand, acknowledge, agree and consent that:

- (a) My insurer, my workshop and the General Insurance Association of Singapore ("GIA") may/are permitted to collect, use, disclose and/or process my personal data/personal information set out in this [form] and any other personal information provided by me or possessed by my insurer (collectively the "Personal Information") and disclose and transfer such Personal Information to all insurer(s) who have insured vehicle(s) involved in this accident (all insurer(s) who have insured vehicle(s) involved in this accident shall be collectively referred to as the "Insurers"), the Insurers' lawyers/law firms, the Monetary Authority of Singapore and any relevant government agency/authority (such as the police), for the purpose(s) of:
 - (i) processing, handling and/or dealing with my claims including the settlement of the claims and any necessary investigations relating to the claims;
 - (ii) investigating the accident and/or my claims;
 - (iii) carrying out and/or dealing with my instructions or responding to any enquiries by me;
 - (iv) administering my claims (including the mailing of correspondence, statements, invoices, reports or notices to me, which could involve disclosure of certain personal data about me to bring about delivery of the same as well as on the external cover of envelopes/mail packages); and/or
 - (v) complying with applicable law in administering, processing, handling and/or dealing with my claims.(collectively the "Purposes")
- (b) all insurer(s) who have insured vehicle(s) involved in this accident and the Insurers' lawyers/law firms, may/are permitted to collect, use, disclose and/or process my Personal Information for one or more of the above Purposes; and
- (c) my Personal Information may/can be disclosed by any of the Insurers and/or GIA to their third party service providers or agents(including their lawyers/law firms), which may be sited outside of Singapore, for one or more of the above Purposes.
- (d) my Personal Information will also be collected and used to compile claims history for the purpose of fraud detection, investigation and management in present and all future claims.
- (e) the information so collected under (d) above may be shared / disclosed:
 - (i) to all insurers and/or any other third parties that assist in evaluating, investigating, controlling or managing fraud, regulators, law enforcement and government agencies as reasonably required for the purposes stated, or
 - (ii) for complying with requirements under any regulations, laws or court orders.

COMFORT TRANSPORTATION PTE LTD
CO. REG. NO. 199303821R

Policyholder's Signature
Date & Time:

Driver's Signature
(If driver is not the policyholder)
Date & Time: 21.08.2019@1600HRS

Reporting Centre Personnel's Signature
Name:
NRIC/FIN No.: June

SKETCH PLAN

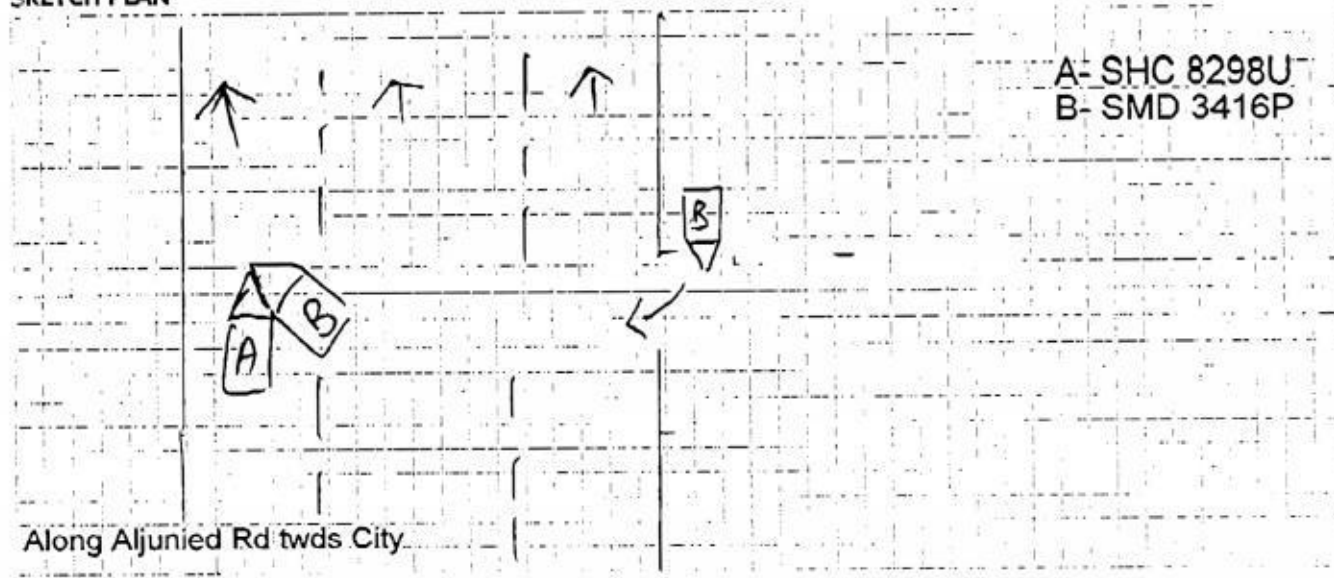

DESCRIBE CIRCUMSTANCES OF THE ACCIDENT

On 21.08.2019 @ 1345hrs I was travelling along Aljunied Rd twds City with no passenger onboard.

As I was travelling straight suddenly veh(B) SMD 3416P dashed out from my front right and hit onto my vehicle front right portion.

As it took place too fast I could not take evasive action to prevent the accident.

I have company video and photo of scene to support my claims

No injury in the accident.

Veh(B) SMD 3416P MR Ong Kah Yee HP:9831 3600

DECLARATION

I/We declare the foregoing particulars are true in every respect.

COMFORT TRANSPORTATION PTE LTD
CO. REG. NO. 199303821R

Policyholder's Signature
Date & Time:

Driver's Signature
(If driver is not the policyholder)
Date & Time: 21.08.2019@1600HRS

Reporting Centre Personnel's Signature
Name:
NRIC/FIN No.: June

CHUNNI MOTOR WORK PTE LTD**REPAIR ESTIMATE***

VEHICLE NO : SHC 8298U

DATE : 21.08.2019

MAKE :

TEL : 6542 5119

MODEL : HYUNDAI i40

FAX : 6542 6039

China
Napping

Qty	Parts Description/ Labour	Type	Unit Price	Amount	
	Bonnet Net St			\$ 2,265.90	✓
	Bonnet Hinge (LH/RH) NH	\$	41.00	\$ 82.00	X
	Bonnet Insulator NH			\$ 196.50	X
	Bonnet Insulator Clips NH			\$ 8.40	X
	Radiator Grille broken			\$ 1,110.10	✓
	Radiator Grille H Emblem Nec			\$ 39.50	✓
	Front Bumper Cover torn			\$ 1,052.20	✓
	Front Bumper Sponge torn			\$ 99.20	✓
	Front Bumper Reinforcement St			\$ 402.10	✓
	Front Bumper Grille (RH) dislodged / broken			\$ 93.60	✓
	Front Bumper Grille Airduct (RH) broken / dislodged			\$ 26.20	✓
	Front Bumper Lip NH			\$ 54.90	X
	Front Bumper Bracket Top (RH) NH			\$ 22.40	X
	Front Bumper Bracket (RH) broken			\$ 24.60	✓
	Headlamp Support Top Cover by NH			\$ 222.60	X
	Headlamp Support Panel Assy broken			\$ 907.40	✓
	Headlamp (LH/RH) o/s broken N/2 NH	\$	1,388.00	\$ 2,776.00	✓
	Headlamp Halogen Bulb (RH) NH			\$ 14.40	X
	Radiator NH			\$ 698.30	X
	Radiator Fan Blade, Cowling, Motor Assy NH			\$ 792.95	X
	Radiator Bracket (RH) NH			\$ 6.50	X
	Radiator Expansion Tank NH			\$ 28.30	X
	Radiator Guard NH			\$ 20.00	X
	Front Fender (RH) Buc			\$ 566.30	✓
	Front Fender Apron Panel (RH) Destroyed			\$ 637.00	✓
	Front Fender Shield (RH) dislodged / broken			\$ 174.90	✓
	Aircon Condenser NH			\$ 927.50	X
	Aircon Suction & Liquid Hose NH			\$ 624.00	X
	Aircon Discharge Hose NH			\$ 162.60	X
	Rocker Panel Outer Garnish NH			\$ 341.40	X
	Wiper Container damaged			\$ 61.90	✓
	Wiper Container Motor Don			\$ 75.00	✓
	Front Wheel Rim (RH) 2 destroyed			\$ 325.30	✓
	Front Wheel Hub Cap (RH) St			\$ 107.10	✓
	Front Wheel Bearing 2 Don			\$ 540.50	✓
	Front Shock Absorber (Assy) (RH) 2 destroyed			\$ 342.20	✓
	Front Shock Absorber Mounting (RH) NH			\$ 108.80	X
	Front Drive Shaft (RH) NH			\$ 1,030.80	X
	Rack & Pinion Assy Don			\$ 969.60	✓
	STG Tie End N 2 destroyed			\$ 62.60	✓
	Stabilizer Bar NH			\$ 252.30	X
	Stabilizer Bar Bush (RH) NH			\$ 16.40	X
	Stabilizer Bar Link NH			\$ 61.10	X
	Stabilizer Bracket NH			\$ 24.00	X
	Front Suspension Lower Arm (RH) 2 destroyed			\$ 529.30	✓
	Knuckle Arm (RH) 2 destroyed			\$ 552.00	✓

SHC 8298U

Qty	Parts Description/ Labour	Type	Unit Price	Amount	
	Engine Under Cover NH			\$ 334.60	X
	Engine Crossmember <i>distorted</i>			\$ 2,094.40	✓
	ABS Sensor, RH NH			\$ 234.00	X
	Wiring-FEM NH			\$ 168.00	X
	Electric Power Steering NH			\$ 3,641.00	X
			14446.90		
			11557.52		
	SUB TOTAL			\$ 25,908.65	
	LESS 20%			\$ 5,181.73	
	DISCOUNTED TOTAL			\$ 20,726.92	
	Front Number Plate (NH)			\$ 25.00	Nett ✓
	Front No Plate Trim Cover <i>broken</i>			\$ 30.00	Nett ✓
	Front Door Comfort Logo (RH) NH			\$ 75.00	Nett X
	Front Door Advertisement Logo (RH) NH			\$ 100.00	Nett X
	Front Tyre (RH) <i>S/L</i>			\$ 216.00	Nett X
			45		
			45.00		
				\$ 446.00	
	Labour Charge				
	Panel Beating			\$ 1,500.00	800/-
	Spray Painting Charge			\$ 1,250.00	6700/-
	Wiring Charge			\$ 50.00	30/-
	Tuff Kote			\$ 50.00	40/-
	Towing Charge			\$ 50.00	NH
	Remove/Refix Undercarriage (FRT)			\$ 200.00	150/-
	FRT Wheel Alignment			\$ 120.00	60/-
	Remove/Refix Aircon & Refill Gas			\$ 150.00	NH
	Re-set Frt ABS System			\$ 200.00	
	Diagnostic & Resetting To Erase Fault Code			\$ 480.00	150/-
			1930.00		
	23/08/2019 @ 1630m TOTAL LABOUR			\$ 4,050.00	
	N/A <i>Actual</i> ESTIMATE TOTAL			\$ 25,222.92	
	2/Sept 8 days				
	ryan				
	LKK Auto				
			13532.52		
			4/5 10800/-		

This is an initial estimate based on a visual inspection of the above vehicle. The final repair quantum will be prepared after the vehicle is surveyed by a motor Surveyor appointed by the insurance company.

NAME
ADDRESS

Home Tel.:

VIN:

Registration: SHC 8298 U

Technician:

Mileage: 655492

Time Printed 23.8.19 3:33 PM

HYUNDAI I40

Front : Left

Actual	BEFORE	Specified Range
-1°10'		-3°00' 3°00'
3°57'		-0°19' 5°41'
-0°21'		-1°30' 1°30'
21°12'		
20°02'		

Camber
Caster
Toe
SAI
Included Angle
Turning Angle Diff.

Front : Right

Actual	BEFORE	Specified Range
-1°01'		-3°00' 3°00'
3°59'		-0°19' 5°41'
3°04'		-1°30' 1°30'
20°21'		
19°20'		

Front

Cross Camber
Cross Caster
Cross SAI
Total Toe
Cross Turn Diff.

Actual	BEFORE	Specified Range
-0°09'		-3°00' 3°00'
-0°02'		-3°00' 3°00'
0°51'		-3°00' 3°00'
2°42'		-3°00' 3°00'

Rear : Left

Actual	BEFORE	Specified Range
0°10'		-3°30' 2°30'
0°15'		-1°30' 1°30'

Camber
Toe

Rear : Right

Actual	BEFORE	Specified Range
-0°40'		-3°30' 2°30'
0°26'		-1°30' 1°30'

Rear

Cross Camber
Total Toe
Thrust Angle

Actual	BEFORE	Specified Range
0°51'		-3°00' 3°00'
0°41'		-3°00' 3°00'
-0°06'		-3°00' 3°00'

LKK Auto Consultants Pte Ltd (Co.Reg.No:199607198R)

51 Ubi Ave 1 #01-25, Paya Ubi Industrial Park

Singapore 408933

Tel: 6256-3561 Fax: 6844-8805 Email: sur@lkkauto.com;assignments@lkkauto.com

VEHICLE DAMAGE INSPECTION REPORT

Our File No: CS/CT119014835/DVF3N2

Date: 26/09/2019

REFERENCE

Handling Insurer:	China Taiping Insurance (Singapore) Pte. Ltd.	Policy No:	DMPCSN30569419000	
Claimant Vehicle No :	SHC8298U	Insured Vehicle No :	SMD3416P	
Date of Loss:	21/08/2019	Nature of Claim:	TP	Claim No: SNM19D203916C02

DESCRIPTION & IDENTIFICATION OF VEHICLE

Reg No:	SHC8298U		
Make & Model:	HYUNDAI I40, 1.7 D CRDI F/L ABS AIRBAG 4DR (A)	Engine No:	D4FDFU564999
Reg. Date:	06/08/2015 (Man. Year: 2015)	Chassis No:	KMHLB41UMGU075643
Colour:	Blue	Odometer:	655493 km
Engine Capacity:	1685 cc		
Market Value/New Car Price:	N/A		
Sum Insured (\$\$):	Market Value/New Car Price		

CONDITION OF VEHICLE AT THE TIME OF SURVEY

General Condition:	Steering (Serviceable):	Yes	Footbrake (Serviceable):	Yes
Handbrake (Serviceable):	Yes	Engine Modification:	No	Pre-accident Condition:

CONDITION OF TYRES

Front Tyre Size:	205/60R16	Rear Tyre Size:	205/60R16
Front Left Side:	Hankook 5 mm	Rear Left Side:	Hankook 5 mm
Front Right Side:	Hankook 5 mm	Rear Right Side:	Hankook 5 mm

The above values represent the remaining tyre treads depth

COST OF CLAIMS

	Repairer's	Adjuster's	Difference	Diff %
Parts	21,172.92	11,602.52	9,570.40	45.20
Miscellaneous Items	0.00	0.00	0.00	
Labour	4,050.00	1,930.00	2,120.00	52.35
Paintwork Labour	0.00	0.00	0.00	
Towing	0.00	0.00	0.00	
Calculated Gross Total (\$\$)	25,222.92	13,532.52	11,690.40	46.35
Approved Total (Overridden) (\$\$)		10,800.00		
(\$\$)	25,222.92	10,800.00	14,422.92	57.18
+ GST 7.00/7.00% (\$\$)	1,765.60	756.00	1,009.60	57.18
Nett Amount (\$\$)	26,988.52	11,556.00	15,432.52	57.18

INSPECTION

Date of Assignment: 23/08/2019

Date Inspected: 23/08/2019 Inspected At:

Chunni Motor Work Pte Ltd (HQ)
Blk 10 Ang Mo Kio Industrial Park 2A,
#03-19 AMK Autopoint
Singapore 568047

Estimated Period of Repair: 8.0 days

Adjuster: BRYAN TANI

Manager: VERON CHEN

NOTE: This report represents our findings at the time and place of inspection stated herein. Such inspection has been carried out to the best of our knowledge and ability but any other liability under any other circumstances is hereby expressly excluded.

REPAIR DETAILS

Reference		
Part Source:	MRM-SG	Version: 1.0 (Last Synchronised: 26 Sep 2019)
Parts:	143	HYUNDAI I40 1.7 D CRDI F/L ABS AIRBAG 4DR (A) (Catalogue:Merimen Singapore 1.0)
Labour:	Repairer's	(Price-denominated Standard List)
Print Code:	(Unsubmitted, no print-code for SHC8298U)	
Validity:	These estimates are valid only if they contain the print code (above) on all estimate pages, running page numbers with the END OF ESTIMATES marker on the last estimate page	
Further Info:	Items/values not in reference catalogue are prefixed with an asterisk *.	

Recommended Parts

No.	Qty	Part No.	Particulars	Condition	Repairer's	Amount
1	1		*BONNET	Bent	2,265.90 FL	*2,265.90 FL
2	2		*BONNET HINGE (LH/RH)	Not Necessary	82.00 FL	*- FL
3	1		*BONNET INSULATOR	Not Necessary	196.50 FL	*- FL
4	1		*BONNET INSULATOR CLIPS	Not Necessary	8.40 FL	*- FL
5	1		*RADIATOR GRILLE	Broken	1,110.10 FL	*1,110.10 FL
6	1		*RADIATOR GRILLE H EMBLEM	Necessary	39.50 FL	*39.50 FL
7	1		*FRONT BUMPER COVER	Torn	1,052.20 FL	*1,052.20 FL
8	1		*FRONT BUMPER SPONGE	Torn	99.20 FL	*99.20 FL
9	1		*FRONT BUMPER REINFORCEMENT	Bent	402.10 FL	*402.10 FL
10	1		*FRONT BUMPER GRILLE (RH)	Dislodged/Broken	93.60 FL	*93.60 FL
11	1		*FRONT BUMPER GRILLE AIRDUCT (RH)	Broken/Dislodged	26.20 FL	*26.20 FL
12	1		*FRONT BUMPER LIP	Not Necessary	54.90 FL	*- FL
13	1		*FRONT BUMPER BRACKET TOP (RH)	Not Necessary	22.40 FL	*- FL
14	1		*FRONT BUMPER BRACKET (RH)	Broken	24.60 FL	*24.60 FL
15	1		*HEADLAMP SUPPORT TOP COVER	Not Necessary	222.60 FL	*- FL
16	1		*HEADLAMP SUPPORT PANEL ASSY	Broken	907.40 FL	*907.40 FL
17	1		*HEADLAMP (LH/RH)	O/s Broken/N/s Not Necessary	2,776.00 FL	*1,388.00 FL
18	1		*HEADLAMP HALOGEN BULB (RH)	Not Necessary	14.40 FL	*- FL
19	1		*RADIATOR	Not Necessary	698.30 FL	*- FL
20	1		*RADIATOR FAN BLADE,COWLING,MOTOR ASSY	Not Necessary	792.95 FL	*- FL
21	1		*RADIATOR BRACKET (RH)	Not Necessary	6.50 FL	*- FL
22	1		*RADIATOR EXPANSION TANK	Not Necessary	28.30 FL	*- FL
23	1		*RADIATOR GUARD	Not Necessary	20.00 FL	*- FL
24	1		*FRONT FENDER (RH)	Buckled	566.30 FL	*566.30 FL
25	1		*FRONT FENDER APRON PANEL (RH)	Dented	637.00 FL	*637.00 FL
26	1		*FRONT FENDER SHIELD (RH)	Dislodged/Broken	174.90 FL	*174.90 FL
27	1		*AIRCON CONDENSER	Not Necessary	927.50 FL	*- FL
28	1		*AIRCON SUCTION & LIQUID HOSE	Not Necessary	624.00 FL	*- FL
29	1		*AIRCON DISCHARGE HOSE	Not Necessary	162.60 FL	*- FL
30	1		*ROCKER PANEL OUTER GARNISH	Not Necessary	341.40 FL	*- FL
31	1		*WIPER CONTAINER	Deformed	61.90 FL	*61.90 FL
32	1		*FRONT WHEEL RIM (RH)	Distorted	325.30 FL	*325.30 FL
33	1		*FRONT WHEEL HUB CAP (RH)	Bent	107.10 FL	*107.10 FL
34	1		*FRONT WHEEL BEARING	Damaged	540.50 FL	*540.50 FL
35	1		*FRONT SHOCK ABSORBER (ASSY)(RH)	Distorted	342.20 FL	*342.20 FL
36	1		*FRONT SHOCK ABSORBER MOUNTING (RH)	Not Necessary	108.80 FL	*- FL
37	1		*FRONT DRIVE SHAFT (RH)	Not Necessary	1,030.80 FL	*- FL
38	1		*RACK & PINION ASSY	Damaged	969.60 FL	*969.60 FL
39	1		*STG TIE END	Distorted	62.60 FL	*62.60 FL
40	1		*STABILIZER BAR	Not Necessary	252.30 FL	*- FL

Report was unsubmitted during this print-out.

No.	Qty	Part No.	Particulars	Condition	Repairer's	Amount
41	1		*STABILIZER BAR BUSH (RH)	Not Necessary	16.40 FL	*- FL
42	1		*STABILIZER BAR LINK	Not Necessary	61.10 FL	*- FL
43	1		*STABILIZER BRACKET	Not Necessary	24.00 FL	*- FL
44	1		*FRONT SUSPENSION LOWER ARM (RH)	Distorted	529.30 FL	*529.30 FL
45	1		*KNUCKLE ARM (RH)	Distorted	552.00 FL	*552.00 FL
46	1		*ENGINE UNDER COVER	Not Necessary	334.60 FL	*- FL
47	1		*ENGINE CROSSMEMBER	Distorted	2,094.40 FL	*2,094.40 FL
48	1		*ABS SENSOR,RH	Not Necessary	234.00 FL	*- FL
49	1		*WIRING-FEM	Not Necessary	168.00 FL	*- FL
50	1		*ELECTRIC POWER STEERING	Not Necessary	3,641.00 FL	*- FL
51	1		*FRONT NO PLATE TRIM COVER }	Broken	30.00 FS	*45.00 FS
52	1		*FRONT NUMBER PLATE }	Cut	25.00 FS	*- FS
53	1		*FRONT DOOR COMFORT LOGO (RH)	Not Necessary	75.00 FS	*- FS
54	1		*FRONT DOOR ADVERTISEMENT LOGO (RH)	Not Necessary	100.00 FS	*- FS
55	1		*FRONT TYRE (RH)	Serviceable	216.00 FS	*- FS
56	1		*WIPER CONTAINER MOTOR	Damaged	75.00 FL	*75.00 FL

F=Franchise part. S=SpcNett. L=ListItemDisc.

Sub Total (\$\$)	26,354.65	14,491.90
- List Item Discount on L Items 20.00/20.00% (\$\$)	5,181.73	2,889.38
Total Parts (\$\$)	21,172.92	11,602.52

Report was unsubmitted during this print-out.