

(08/11/13)

Surveyor: KalvinREF: CC3/TM1 1904818/K1+f3n2**ASSIGNMENT**

From: _____ Date: _____

Estimated Cost: _____

OD/TP/WS/TP RES/OD RES/EVA/INV/MV

To Inspected Vehicle No: _____

at Workshop m/s _____

of _____

Insured: _____

Policy No. _____

Claims No. _____

Sum Insured: _____ Excess: _____

(Client's Record)

Make of Veh: _____

(Policy Condition)

Remark: The Veh had commenced its
repair at the time of inspection.

N/S	O/S

Bal. or Market Value: _____

IDAC Accident Rpt: _____ Consistent? : Yes or No

GIA / PR Seen: _____ Consistent? : Yes or No

Est. Repairs: _____ days Res.: Yes or No

Lum Sum: _____ % 3 Val.: Yes or No

CA / REV / REP. / 24 HRS

Date: _____ Person Contacted: _____

Vehicle: IN / OUT

Veh No: SHA 4500Y Yr Regn: 205 Rp 2016Type: M.Car / M.Cycle / Bus / Van / Lorry / ~~Truck~~ / Prime Mover /

Truck / Trailer or

Make: Toyota Prius c.c. 1798Colour: Blue A/C: Insured / Std / NI / NASp. Reading: 487958 T/Radio: Insured / Std / NI / NA

Eng/No: _____

C/No: JTDKD3F420350922Gen. Cond: Good / Fair / Poor / BurntSteering: In order / Jammed / Leaked / Burnt orBrake: In order / Jammed / Leaked / Burnt orModi: Nil / S/Rim / STD / Rim orTyre Size: F: 195/65 R15

R: _____

BS / DUN / EXNOVA / GY / FS / LIZA / MIC / OHTSU / PIR / SUMI /

TOYO / YOKO or Pirelli

Front _____ Rear _____

R/Bal. 7 mm R/Bal. 7 mmL/Bal. 7 mm L/Bal. 7 mmD.O.A. 21/8/19 D.O.I. 22/8/19Survey held at C/DHE (Loyang)

Des. of Damages: Frt / Rear / O/S / N/S / U/C / Rooftop or

Rear d/c

The U/C / Chassis frame / Body Structure affected due to collision.

Date / Time	Action / Instruction
	SHA 4500Y - CS/FCI 180019908 / R19d 3e2 ReA - 24/10/2013 T/Kio
	GBJ 3043E - X P/P
23/8@ 1:53pm	revert email gra & estimate
28/8/19	Colored P/P \$77145 / 2 Pgs. (Red: 2138.82; 73%)

RECEIVED 20 AUG 2019

Date/Time, File Pass to?

☐ : Preli. ReportDays Of Repair: 21) 23/8 Typist☒ : Final ReportResurvey No. of Trip: 1

Date/Time, File Return to?

Survey Fee:

Transportation:

S + RS: SI

Photos

Add Fee: ☐ : Site Insp (\$ _____)☐ : Interview (\$ _____)

250

11

261

Denise Tay (LKKAUTO)

From: Denise Tay (LKKAUTO)
Sent: Friday, 23 August 2019 1:53 PM
To: 'Motor Claims'
Cc: SUR
Subject: DIRECT SURVEY INSPECTION ON WORKSHOP - COMFORTDELGRO ENGINEERING PTE LTD, DOA: 21/08/2019, SHA 4500(TP VEHICLE), GBJ 3043E (OI VEHICLE)
Attachments: GIA.pdf, ESTIMATE.pdf

Dear Sir/Madam,

Please be informed that we had inspected the vehicle SHA 4500Y at M/s: COMFORTDELGRO ENGINEERING PTE LTD, 59 LOYANG DRIVE SINGAPORE 508969 on 22/08/2019.

Enclosed herewith a copy of TP's GIA report and estimated cost of repair.

Kindly create claim in merimen for our necessary action.

Best Regards,

Denise Tay | Case Handler

LKK Auto Consultants Pte Ltd

Phone: 6256-3561 | email: sur@lkkauto.com | fax: 6256-4315

Blk 51, Paya Ubi Industrial Park, Ubi Avenue 1, #02-25 | S(408933)

SINGAPORE ACCIDENT STATEMENT

IMPORTANT NOTICE

1. Please report correctly the details of the accident to speed up the claims process.
2. This Form must be completed by the Policyholder and/or the Authorised Driver.
3. Information provided must be as truthful and accurate as possible. Any wilful misrepresentation or withholding of material facts may allow insurance companies to repudiate policy liability.
4. The issue and acceptance of this Form by insurance companies is not an admission of policy liability on the part of the insurance companies.
5. **Any false reporting may be referred to the Police for investigation.**
6. This report will be forwarded by the insurers of the GIA Records Management Centre established by the General Insurance Association of Singapore (GIA) for archiving and that copies of this report will, for a fee, be made available upon application by interested parties.
7. By the lodgement of this report to the insurers, you hereby consent to the archiving of this report at the centre and to copies of the report being made available aforesaid.

ACCIDENT STATEMENT

Date Of Report	21/08/2019 14:49
Date Of Accident	21/08/2019 10:00
Exact Location Of Accident	KEONG SAIK ROAD
Country/State of Loss	SINGAPORE

DETAILS OF OWN VEHICLE

Vehicle Registration Number	SHA4500Y
Insured/Policyholder	
Name Of Registered Owner	COMFORT TRANSPORTATION PTE LTD
Co Reg No	199303821R
Email Address	FLEETSAFTY@CDGTAXI.COM.SG
Mobile Phone No	
Alternative Phone No	OFFICE-65508768

Vehicle Particulars

Manufacturer	TOYOTA
Model	PRIUS
Exact Purpose for which vehicle was being used at time of accident	
Are you claiming under your own insurance policy for repair to your vehicle?	NO
If No, Please state action to be taken	THIRD PARTY
Vehicle Category	TAXI

Insurance Company

Name of Insurance Company	MS FIRST CAPITAL INSURANCE LTD
Type Of Coverage	THIRD PARTY FIRE AND/OR THEFT
Fleet Policy	YES
Policy Number	D-18088936MFSH
Cover Note Number	

Driver

Name of Driver	FONG PENG KEI
NRIC No	S1284460C
Date Of Birth	17/06/1958
Occupation	OUTDOOR
Date Of Driving Pass	02/10/1980
Driving Experience	38 YEARS AND 10 MONTHS
Gender	MALE
Mobile Number	(LOCAL) +65-91800191
Fax Number	
Contact Number	
Email Address	JAMESDOLLYFONG@GMAIL.COM

Address	31 07-141 MARINE CRESCENT
Postcode	440031
Was driver an employee of the Insured's Company	NO
If No, Relationship of the Driver with the Insured	OTHER - TAXI DRIVER
Vehicle Registration Number of Driver's Own Vehicle	-
Insurance Company of Driver's Own Vehicle	-

General Information of the Accident

Type Of Accident	HIT AND RUN / VANDALISM / DAMAGED WHILST PARKED
Weather Conditions	CLEAR
Road Surface	DRY

Other Information

Was any foreign vehicle involved in this accident?	NO
Number of vehicles (including own vehicle) involved in the accident	2
Was any body injured in the Accident?	NO
Was any injured conveyed to hospital by ambulance?	NO
Was any other material or property damaged?	YES
I have been approached by unknown person(s) soliciting/offering accident claims assistance.	NO
Number of Passengers (Including Driver)	2
Passenger 1	NAME: : - GENDER: : MALE

Details of Police Action

Was the accident reported to the police?	YES
If Yes, Please state which Police Station	
POLICE STATION NAME [OTHER]	PASIR RIS NPC
Was notice of intended Prosecution given?	NO
If Yes, against whom?	

Circumstances of Accident

SEE POLICE REPORT.

Attachment(s)

Are accident photos available for attachment?	YES
Was there any video captured by Car Camera?	YES
Remarks/ Reasons:	-
Was there any audio recorded?	NO

DETAILS OF OTHER VEHICLE PROPERTY 1

Vehicle Registration Number	GBJ3043E
Vehicle Make/Model/Colour	
Details Of Properties	
Vehicle Category	COMMERCIAL VEHICLE
Name of Driver	
NRIC/Passport Number	
Contact Number	
Address	
Postcode	
Insurance Company Name	

Nature Of Damage

NOT SURE

No. Of Passenger (Including Driver)

Sketch Plan Pg. 1

SKETCH PLAN

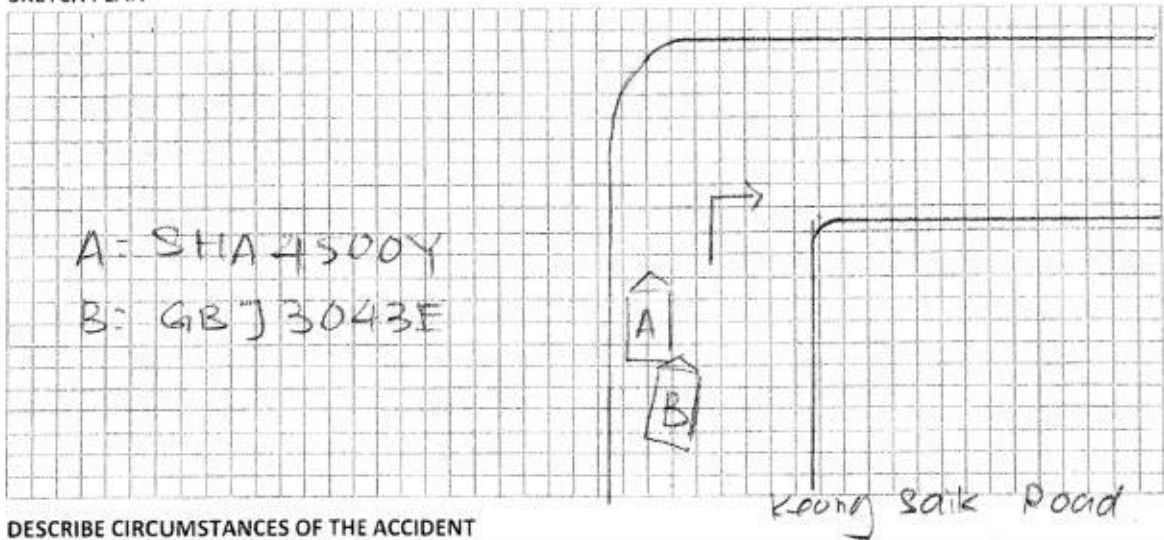

DESCRIBE CIRCUMSTANCES OF THE ACCIDENT

Attached police report.

7/20190821/2061.

DECLARATION

I/We declare the foregoing particulars are true in every respect.

Policyholder's Signature: 

Date & Time:

Driver's Signature
(If driver is not the policyholder)

Date & Time:

Reporting Centre Personnel's Signature

Name:

NRIC/FIN No.:

Loke Wai Yung

QARAC Sketch Plan Form 93



**SINGAPORE
POLICE FORCE**



T/20190821/2061

1 of 3

Police Station Of Origin:
Pasir Ris N.P.C
1 Pasir Ris Drive 4 #01-01 SINGAPORE
519457
Tel No: 1800-5852999

Report No. T/20190821/2061

REPORT OF A TRAFFIC ACCIDENT

Date/Time Report Made: 21/08/2019 12:37	Vide Report No.:	Station Diary No.: 49
--	------------------	--------------------------

Informant's Particulars

Name of Informant: FONG PENG KEI			Address: APT BLK 31 MARINE CRESCENT #07-141 SINGAPORE 440031		
ID Type / ID No.: NRIC NO / S1284460C			Contact No.: Home/Office: Mobile: 91800191		
Nationality: SINGAPORE CITIZEN			Email:		
Sex: Male	Age: 61	Date of Birth: 17/06/1958	Type of Informant: Driver		
Race: Chinese			Language:		Institution / School Name:
Occupation: Taxi driver			Driving Licence Information: Class: 2B,2A,2,3 Date of Expiry:		

General Information of the Accident

Type of Accident:	Non-Injury Hit and Run	Drink Drive: No	Date/Time of Accident: 21/08/2019 10:00	Type of Location: Straight Road
Location: Along Road 1 KEONG SAIK ROAD				
Weather: Clear		Road Surface: Dry		Road Speed Limit:
Traffic Flow: One Way		Traffic Control: Not Controlled		Traffic Volume: Light
Type of Collision: Between Moving Vehicles - Head To Rear				Anyone conveyed by ambulance: No

Details of Vehicle Involved

Vehicle No.	Type	Make	Model	Color	Condition	No of Passenger
GBJ3043E	Van					0
SHA4500Y	Car					0



**SINGAPORE
POLICE FORCE**



T/20190821/2061

Police Station Of Origin:

Pasir Ris N.P.C

1 Pasir Ris Drive 4 #01-01 SINGAPORE

519457

Tel No: 1800-5852999

2 of 3

Report No. T/20190821/2061

CONTINUATION OF REPORT

Brief Details.

On the above-mentioned date and time, I was at the above-mentioned location. At that point of time, I had a passenger in my vehicle (SHA4500Y) and was dropping the passenger off at the main road. I had also switched on my hazard light, to warn the other vehicles that I am stopping. Subsequently, when I stopped the vehicle and while attending to the passenger, I felt an impact at the rear of my vehicle. I noticed that there was a van behind my car. Subsequently, the van then drove off. I did not managed to stop the vehicle.

I do have an in-car camera and that was how I managed to get the vehicle number. I would like to state that no one was injured. There is a dent at the rear right side of my vehicle.



**SINGAPORE
POLICE FORCE**



T/20190821/2061

Police Station Of Origin:
Pasir Ris N.P.C
1 Pasir Ris Drive 4 #01-01 SINGAPORE
519457
Tel No: 1800-5852999

3 of 3

Report No. T/20190821/2061

CONTINUATION OF REPORT

Sketch Plan

Informant is not able to provide sketch plan

IMPORTANT: Please attach a copy of your vehicle's Insurance Certificate to this report. If you don't have the certificate with you now, please fax a copy to 65474885 stating the report number as reference.

Signature Of Officer Recording The Report:

G /
Sgt 2 AMAL NADHIRAH BINTE JUFR

Signature Of Informant:

Signature Of Interpreter:
Not applicable

Date/Time:
21/08/2019 12:37

Officer In Charge Of Case:
TP / HRT /
Sr Staff Sgt IRMAN BIN MOHAMAD SAID
Contact No.: 65476145

Classification Of Case:

Authentication Stamp
NP168



SINGAPORE
POLICE FORCE

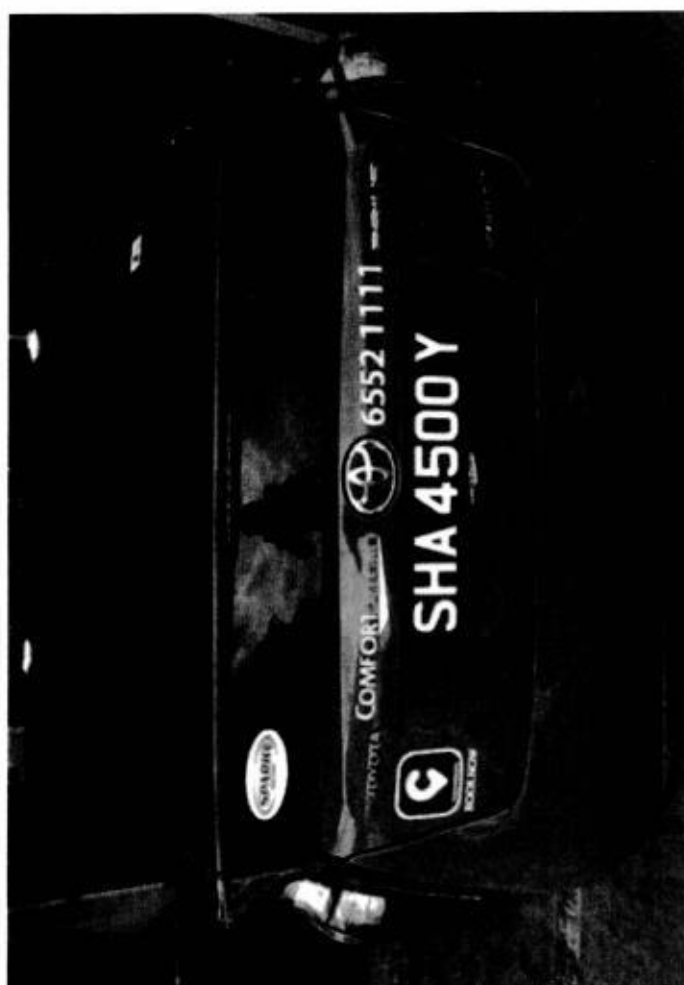



Team: ARC Repair TP(CLSO)1

JOB CARD

Sales Order:

JC NO.: 305326533

OWNER

COMFORT TRANSPORTATION PTE LTD

7010045

OWNER NO.

383 SIN MING DRIVE

RESS

Singapore SINGAPORE 575717

65508755

(R)

(O)

(P)

Tokio Marine

REGN NO.

SHA4500Y

MILEAGE

MAKE :

TOYOTA

FUEL

E.....1/2.....F

MODEL

PRIUS HYBRID(G4) 21.08.2019 12:50

DATE/TIME IN

YR OF MANU

20.09.2016

TARGET DATE

CHASSIS CODE

JTDKB3FU203530922

COMPLETION DATE/TIME

OUNT CARD NO.

JOB DESCRIPTION

Accident Date: 21.08.2019

NATURE: 3P 21.08.2019

S/NO

LABOR CODE

DESCRIPTION

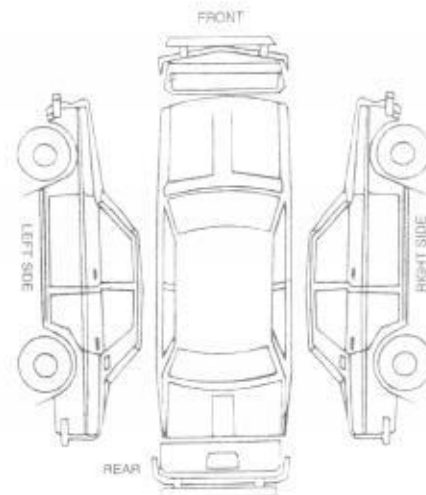

CKED & PASSED OUT BY:

SERVICE ADVISOR

CUSTOMER'S SIGNATURE

edgement Slip

No.:

SHA4500Y

LKE

Kalvin

Exit Pass

Vehicle No.:

SHA4500Y

f Service Advisor

Signature/Date

Name of Service Advisor

Date

turned to Service Reception upon collection

To be kept by Security Guard

ComfortDelGro Engineering Pte Ltd (Co.Reg.No:199506048W)

59 Loyang Drive
Singapore 508969
Tel: 6214 8300

TP INSURER:
CTPL

Tokio Marine Insurance Singapore Ltd (HQ)

Singapore

ukk/kalvin
Like PbyP

PARTICULARS OF CLAIM

Claim Type:	THIRD PARTY	Ref. No:	
Policy No:		Date of Loss:	21/08/2019
Vehicle Reg. No.:	SHA4500Y	Driveable?	YES
Party At Fault:	UNKNOWN		
Make/Model:	TOYOTA PRIUS HYBRID, 1.8 (A)	Vehicle Reg. Date:	20/09/2016
Vehicle Colour:	BLUE	Gen Condition:	GOOD
Engine No:	2ZRR926405	Chassis No:	JTDKB3FU203530922
Odometer:	0 KM		
Paint Type:			
List Item Discount:	25.00 %		
Total Loss?	NO		
Est. Duration of Repair (day)	4		
Present Location:	COMFORTDELGRO ENGINEERING PTE LTD (LOYANG)		

COST OF CLAIMS

Parts	Amount
Miscellaneous Items	2,069.27
Labour	11.00
Paintwork Labour	830.00
Towing	0.00
	0.00
Gross Total (S\$)	2,910.27
+ GST 7.00% (S\$)	203.72
Nett Amount (S\$)	3,113.99

This claim is handled by: LIM KWOK ENG

Generated using Merimen e-Claims Internet Estimation & Adjusting System

REPAIR DETAILS**Reference****Part Source:** MRM-SG **Version:** 1.0 (Last Synchronised: 21 Aug 2019)**Parts:** 144 TOYOTA PRIUS HYBRID 1.8 (A) (Catalogue:Merimen Singapore 1.0)**Labour:** Repairer's (Price-denominated Standard List)**Print Code:** ComfortDelGro Engineering Pte Ltd/SHA4500Y/21/08/2019 17:39**Validity:** These estimates are valid only if they contain the print code (above) on all estimate pages, running page numbers with the END OF ESTIMATES marker on the last estimate page**Further Info:** Items/values not in reference catalogue are prefixed with an asterisk *.**Estimates on Parts**

No.	Qty	Part No.	Particulars	%Disc	%Depr	Amount
1	1		*REAR BUMPER	25.00	0.00	*458.60 FL
2	1		*REAR BUMPER UNDER COVER X	25.00	0.00	*552.60 FL
3	1		*REAR BUMPER SIDE RETAINER RH X	25.00	0.00	*112.70 FL
4	1		*REAR BUMPER TOWING COVER X	25.00	0.00	*82.70 FL
5	10		*REAR BUMPER CLIPS	25.00	0.00	*22.00 FL
6	1		*RETAINER, REAR BUMPER, SIDE RH X	25.00	0.00	*94.80 FL
7	1		*SEAL, REAR BUMPER SIDE, RH X	25.00	0.00	*148.40 FL
8	1		*TAIL LAMP ASSY UPPER RH X	25.00	0.00	*557.90 FL
9	1		*TAIL LAMP ASSY LOWER RH X	25.00	0.00	*548.40 FL
10	1		*REAR BUMPER REVERSE SENSOR X	0.00	0.00	*135.70 F

F=Franchise part. L=ListItemDisc.

Sub Total (\$\$) **2,713.80****- List Item Discount on L Items (\$\$)** **644.53****Total Parts (\$\$)** **2,069.27**

ComfortDelGro Engineering Pte Ltd/SHA4500Y/21/08/2019 17:39. Not valid without Reference section.
Generated using Merimen e-Claims IEAS

Estimates on Miscellaneous Items

No	Qty	Particulars	Amount
<u>Miscellaneous Items</u>			
1	1	OD/TP Case (Insurer)	11.00 ✓
Sub Total (S\$)			11.00

Estimates on Labour

No	Particulars	Lab.Type	Amount
<u>Labour Items</u>			
1	PANEL BEATING	New	400.00 200
2	SPRAY PAINTING CHARGE	New	300.00 200
3	WIRING CHARGE	New	50.00 20
4	REMOVE/REFIX REVERSE SENSOR	New	80.00 20
Gross Labour Cost (S\$)			830.00

ComfortDelGro Engineering Pte Ltd/SHA4500Y/21/08/2019 17:39. Not valid without Reference section.
Generated using Merimen e-Claims IEAS

< END OF ESTIMATES >

Kalvi 10/10/19

22/8/19 1115 L.

2 Dy,

P/P

Before Paint p/Lt



COMFORTDELGRO ENGINEERING PTE LTD

REPAIR ESTIMATE

Date: 27.08.2019

Time: 10:21:52

Page: 1

COMPANY : THIRD PARTY'S CLAIMS (CAS)
CUSTOMER: 7010045
ADDRESS : COMFORT TRANSPORTATION PTE LTD
383 SIN MING DRIVE
SINGAPORE SINGAPORE 575717
65508755

JOB NO : 305326533
REGN NO : SHA4500Y
MILEAGE : 0000000000
MAKE : TOYOTA
MODEL : PRIUS HYBRID(G4)
DATE OF REGN : 20.09.2016
DATE/TIME IN : 21.08.2019 12:50
ACCIDENT DATE : 21.08.2019

JOB / PARTS DESCRIPTION

QTY IND UNIT-PRICE DISC% AMOUNT

PART REQUISITION

0001 04-01-0302-2282-G PRIG4 COVER REAR BUMPER 1 L 458.60 25.00 343.95
0002 04-01-0302-2267-G PRIVC BUMPER PIECE 10 L 22.00 25.00 16.50

SUB-TOTAL : 360.45

JOB NATURE

0000 L MERIMEN CHARGE 11.00
0001 L PANEL BEATING 200.00
0002 23-502 SPRAYPAINT ON AFFECTED AREA 200.00

SUB-TOTAL : 411.00

TOTAL : 771.45

MVA NAME & SIGNATURE
DATE :

AUTHORISED : YES / NO
SURVEYOR NAME & SIGNATURE
DATE :

**COMFORTDELGRO
ENGINEERING**

Our Job Ref No 305326533

Date 27.08.19

ComfortDelGro Engineering Pte Ltd
59 Loyang Drive Singapore 508969
Fax: 6546 8156**FINALIZATION FORM**

To : LKK

Fax :

Attn : Mr KALVIN ANG

Vehicle Reg No. SHA4500Y CTPL

21.08.19

The survey and estimates of the repairs of the above-mentioned vehicle are as follows:-

1. The repair job shall bill to: TOKIO MARINE GBJ3043E
2. The finalized amount shall be:
 - (a) Spare Parts after List discount \$360.45
 - (b) Labour Charges \$411.00
 - Total for Part-By-Part Repair Cost \$771.45
 - (c.) Lumpsum Repair (if applicable)
Total for Lumpsum repair cost after Less: 20%
Final Lumpsum Repair cost

3. Estimated normal period for repairs: 2 working days.

4. We shall treat the above amount as Correct and Confirmed if there is no reply from you within 7 working days

5. Thank you for your assistance.

We confirm the estimates and
finalized amountSignature : 

Name : LIM KWOK ENG

Tel : 62148316

Fax : 65468156

Signature : 

Name : KALVIN ANG

Date : 28/8/19

For Official Use Only

Item	Amount	Document Attached Yes or No	Confirm By (Signature)	Remarks
1. Rental Rate P/Day		YES		
2. Loss of Income Paid		NO		
3. Survey Fees				
4. LTA Search Fee	\$7.49			
5. Medical Fees (on behalf of driver, if applicable)				
6. Overrun				

Remarks:

LKK Auto Consultants Pte Ltd (Co.Reg.No:199607198R)

51 Ubi Ave 1 #01-25, Paya Ubi Industrial Park

Singapore 408933

Tel: 6256-3561 Fax: 6844-8805 Email: sur@lkkauto.com;assignments@lkkauto.com

VEHICLE DAMAGE INSPECTION REPORT

Our File No: CC3/TMI19014818/K1TF3N2

Date: 02/09/2019

REFERENCE

Handling Insurer:	Tokio Marine Insurance Singapore Ltd	Policy No:	MS003504
Claimant Vehicle No :	SHA4500Y	Insured Vehicle No :	GBJ3043E
Date of Loss:	21/08/2019	Nature of Claim:	TP
		Claim No:	M1906478

DESCRIPTION & IDENTIFICATION OF VEHICLE

Reg No:	SHA4500Y	Engine No:	2ZRR926405
Make & Model:	TOYOTA PRIUS HYBRID, 1.8 (A)	Chassis No:	JTDKB3FU203530922
Reg. Date:	20/09/2016 (Man. Year: 2016)	Odometer:	487958 km
Colour:	Blue		
Engine Capacity:	1798 cc		
Market Value/New Car Price:	N/A		
Sum Insured (\$\$):	Market Value/New Car Price		

CONDITION OF VEHICLE AT THE TIME OF SURVEY

General Condition:	Good	Steering (Serviceable):	Yes	Footbrake (Serviceable):	Yes
Handbrake (Serviceable):	Yes	Engine Modification:	No	Pre-accident Condition:	Good

CONDITION OF TYRES

Front Tyre Size:	195/65R15	Rear Tyre Size:	195/65R15
Front Left Side:	Davanti 7 mm	Rear Left Side:	Davanti 7 mm
Front Right Side:	Davanti 7 mm	Rear Right Side:	Davanti 7 mm

The above values represent the remaining tyre treads depth

COST OF CLAIMS	Repairer's	Adjuster's	Difference	Diff %
Parts	2,069.27	360.45	1,708.82	82.58
Miscellaneous Items	11.00	11.00	0.00	0.00
Labour	830.00	400.00	430.00	51.81
Paintwork Labour	0.00	0.00	0.00	
Towing	0.00	0.00	0.00	
Gross Total (\$\$)	2,910.27	771.45	2,138.82	73.49
+ GST 7.00/7.00% (\$\$)	203.72	54.00	149.72	73.49
Nett Amount (\$\$)	3,113.99	825.45	2,288.54	73.49

INSPECTION

Date of Assignment:	23/08/2019	Present Location:	ComfortDelGro Engineering Pte Ltd (Loyang)
Date Inspected:	22/08/2019	Inspected At:	ComfortDelGro Engineering Pte Ltd (Loyang) 59 Loyang Drive Singapore 508969
Estimated Period of Repair:	2.0 days		

Adjuster: KALVIN ANG WEI KUN

Manager: DENISE TAY KWEE CHENG

NOTE: This report represents our findings at the time and place of inspection stated herein. Such inspection has been carried out to the best of our knowledge and ability but any other liability under any other circumstances is hereby expressly excluded.

REPAIR DETAILS

Reference

Part Source: MRM-SG	Version: 1.0 (Last Synchronised: 02 Sep 2019)
Parts: 144	TOYOTA PRIUS HYBRID 1.8 (A) (Catalogue:Merimen Singapore 1.0)
Labour: Repairer's	(Price-denominated Standard List)
Print Code: (Unsubmitted, no print-code for SHA4500Y)	
Validity:	These estimates are valid only if they contain the print code (above) on all estimate pages, running page numbers with the END OF ESTIMATES marker on the last estimate page
Further Info:	Items/values not in reference catalogue are prefixed with an asterisk *.

Recommended Parts

No.	Qty	Part No.	Particulars	Condition	Repairer's	Amount
1	1		*REAR BUMPER	Cracked	458.60 FL	*458.60 FL
2	1		*REAR BUMPER UNDER COVER	Serviceable	552.60 FL	*- FL
3	1		*REAR BUMPER SIDE RETAINER RH	Serviceable	112.70 FL	*- FL
4	1		*REAR BUMPER TOWING COVER	Serviceable	82.70 FL	*- FL
5	10		*REAR BUMPER CLIPS	Necessary	22.00 FL	*22.00 FL
6	1		*RETAINER, REAR BUMPER, SIDE RH	Serviceable	94.80 FL	*- FL
7	1		*SEAL, REAR BUMPER SIDE, RH	Repair	148.40 FL	*- FL
8	1		*TAIL LAMP ASSY UPPER RH	Serviceable	557.90 FL	*- FL
9	1		*TAIL LAMP ASSY LOWER RH	Serviceable	548.40 FL	*- FL
10	1		*REAR BUMPER REVERSE SENSOR	Serviceable	135.70 F	*- FS

F=Franchise part. S=SpcNett. L=ListItemDisc.

Sub Total (\$\$)	2,713.80	480.60
- List Item Discount on L Items 25.00/25.00% (\$\$)	644.53	120.15
Total Parts (\$\$)	2,069.27	360.45

Report was unsubmitted during this print-out.

Recommended Miscellaneous Items

No	Qty	Particulars	Repairer's	Amount
<u>Miscellaneous Items</u>				
1	1	OD/TP Case (Insurer)	11.00	11.00
Sub Total (\$\$)			11.00	11.00

Recommended Labour

No	Particulars	Lab.Type	Repairer's	Amount
<u>Labour Items</u>				
1	PANEL BEATING	New	400.00	200.00
2	SPRAY PAINTING CHARGE	New	300.00	200.00
3	WIRING CHARGE	New	50.00	0.00
4	REMOVE/REFIX REVERSE SENSOR	New	80.00	0.00
Gross Labour Cost (\$\$)			830.00	400.00

Report was unsubmitted during this print-out.

< END OF ESTIMATES >