

SINGAPORE ACCIDENT STATEMENT

IMPORTANT NOTICE

1. Please report correctly the details of the accident to speed up the claims process.
2. This Form must be completed by the Policyholder and/or the Authorised Driver.
3. Information provided must be as truthful and accurate as possible. Any wilful misrepresentation or withholding of material facts may allow insurance companies to repudiate policy liability.
4. The issue and acceptance of this Form by insurance companies is not an admission of policy liability on the part of the insurance companies.
5. **Any false reporting may be referred to the Police for investigation.**
6. This report will be forwarded by the insurers of the GIA Records Management Centre established by the General Insurance Association of Singapore (GIA) for archiving and that copies of this report will, for a fee, be made available upon application by interested parties.
7. By the lodgement of this report to the insurers, you hereby consent to the archiving of this report at the centre and to copies of the report being made available aforesaid.

ACCIDENT STATEMENT

Date Of Report	21/08/2019 13:48
Date Of Accident	20/08/2019 19:15
Exact Location Of Accident	QUEENSWAY AFTER SCDF BUILDING
Country/State of Loss	SINGAPORE

DETAILS OF OWN VEHICLE

Vehicle Registration Number	SLR1486M
Insured/Policyholder	
Name Of Registered Owner	SAMUEL JOHN WILLIAMS
Passport No/FIN	G5465924K
Email Address	SWILLIAMS@57TO1.COM
Mobile Phone No	(LOCAL) +65-97729085
Alternative Phone No	OFFICE-97729085

Vehicle Particulars

Manufacturer	VOLKSWAGEN
Model	GOLF 1.4 TSI AT 5G13HZ
Exact Purpose for which vehicle was being used at time of accident	PRIVATE USE
Are you claiming under your own insurance policy for repair to your vehicle?	NO
If No, Please state action to be taken	THIRD PARTY
Vehicle Category	PRIVATE CAR

Insurance Company

Name of Insurance Company	AUTO & GENERAL INSURANCE (SINGAPORE) PTE. LIMITED.
Type Of Coverage	COMPREHENSIVE
Fleet Policy	NO
Policy Number	P10219062R00
Cover Note Number	

Driver

Name of Driver	TAN MEI-QI, PAMELA (CHEN MEIQI, PAMELA)
NRIC No	S8325656G
Date Of Birth	08/08/1983
Occupation	INDOOR
Date Of Driving Pass	23/11/2011
Driving Experience	7 YEARS AND 8 MONTHS
Gender	FEMALE
Mobile Number	(LOCAL) +65-81330109
Fax Number	
Contact Number	OFFICE-81330109
EEmail Address	PAMELAJADE@GMAIL.COM

Address	259 ARCADIA ROAD, 02-01 HILLCREST ARCADIA
Postcode	289852
Was driver an employee of the Insured's Company	NO
If No, Relationship of the Driver with the Insured	SPOUSE
Vehicle Registration Number of Driver's Own Vehicle	-
	-
	-
Insurance Company of Driver's Own Vehicle	-
	-
	-

General Information of the Accident

Type Of Accident	COLLISION - HEAD TO REAR
Weather Conditions	CLEAR
Road Surface	DRY

Other Information

Was any foreign vehicle involved in this accident?	NO
Number of vehicles (including own vehicle) involved in the accident	2
Was any body injured in the Accident?	NO
Was any injured conveyed to hospital by ambulance?	NO
Was any other material or property damaged?	YES
I have been approached by unknown person(s) soliciting/offering accident claims assistance.	NO
Number of Passengers (Including Driver)	1

Details of Police Action

Was the accident reported to the police?	NO
If Yes, Please state which Police Station	
Was notice of intended Prosecution given?	NO
If Yes, against whom?	

Circumstances of Accident

TURNED LEFT ONTO QUEENSWAY INTO A DOTTED BUS LANE, FILTERED RIGHT ONTO THE ADJACENT LANE. TRAFFIC AHEAD WAS SLOWLY COMING TO A STOP AND I STOPPED BEHIND. SUDDENLY, I HEARD A KNOCK AND SLIGHT JERK ON MY BACK BUMPER. NOTICED A VEHICLE HAS KNOCKED ME FROM BEHIND.

Attachment(s)

Are accident photos available for attachment?	YES
Was there any video captured by Car Camera?	YES
Was there any audio recorded?	NO

DETAILS OF OTHER VEHICLE PROPERTY 1

Vehicle Registration Number	SKL9866R
Vehicle Make/Model/Colour	MERCEDES / SILVER
Details Of Properties	
Vehicle Category	PRIVATE CAR
Name of Driver	CHEN BIN
NRIC/Passport Number	S2681279H
Contact Number	97956873
Address	
Postcode	
Insurance Company Name	
Nature Of Damage	
No. Of Passenger (Including Driver)	

Sketch Plan

SKETCH PLAN

IMPORTANT NOTICE

1. Please report correctly the details of the accident to speed up the claims process.
2. This Form must be completed by the Policyholder and/or the Authorised Driver.
3. Information provided must be as truthful and accurate as possible. Any wilful misrepresentation or withholding of material facts may allow insurance companies to repudiate policy liability.
4. The issue and acceptance of this Form by insurance companies is not an admission of policy liability on the part of the insurance companies.
5. Any false reporting may be referred to the Police for investigation.
6. The report will be forwarded by the insurers of the GIA Records Management Centre established by the General Insurance Association of Singapore (GIA) for archiving and that copies of this report will for a fee be made available upon application by interested parties.
7. By the lodgment of this report to the insurers, you hereby consent to the archiving of this report at the centre and to copies of the report being made available aforesaid.
8. **Consent under the Personal Data Protection Act (PDPA)**

I understand, acknowledge, agree and consent that:

- (a) My insurer, my workshop and the General Insurance Association of Singapore ("GIA") may/are permitted to collect, use, disclose and/or process my personal data/personal information set out in this [form] and any other personal information provided by me or possessed by my insurer (collectively the "Personal Information") and disclose and transfer such Personal Information to all insurer(s) who have insured vehicle(s) involved in this accident (all insurer(s) who have insured vehicle(s) involved in this accident shall be collectively referred to as the "Insurers"), the Insurers' lawyers/law firms, the Monetary Authority of Singapore and any relevant government agency/authority (such as the police), for the purpose(s) of:
 - (i) processing, handling and/or dealing with my claims including the settlement of the claims and any necessary investigations relating to the claims;
 - (ii) investigating the accident and/or my claims;
 - (iii) carrying out and/or dealing with my instructions or responding to any enquiries by me;
 - (iv) administering my claims (including the mailing of correspondence, statements, invoices, reports or notices to me, which could involve disclosure of certain personal data about me to bring about delivery of the same as well as on the external cover of envelopes/mail packages); and/or
 - (v) complying with applicable law in administering, processing, handling and/or dealing with my claims (collectively the "Purposes")
- (b) all insurer(s) who have insured vehicle(s) involved in this accident and the Insurers' lawyers/law firms, may/are permitted to collect, use, disclose and/or process my Personal Information for one or more of the above Purposes; and
- (c) my Personal Information may/can be disclosed by any of the Insurers and/or GIA to their third party service providers or agents (including their lawyers/law firms), which may be sited outside of Singapore, for one or more of the above Purposes.
- (d) my Personal Information will also be collected and used to compile claims history for the purpose of fraud detection, investigation and management in present and all future claims.
- (e) the information so collected under (d) above may be shared / disclosed:
 - (i) to all insurers and/or any other third parties that assist in evaluating, investigating, controlling or managing fraud, regulators, law enforcement and government agencies as reasonably required for the purposes stated, or
 - (ii) for complying with requirements under any regulations, laws or court orders.



Policyholder's Signature

Date & Time:

21/2/19 1322425

Driver's Signature
(If driver is not the policyholder)
Date & Time:



Reporting Centre Personnel's Signature

Name: *Wendy K. H. ...*

NRIC/FIN No.: *C248743X*

Sketch Plan #2

SKETCH PLAN

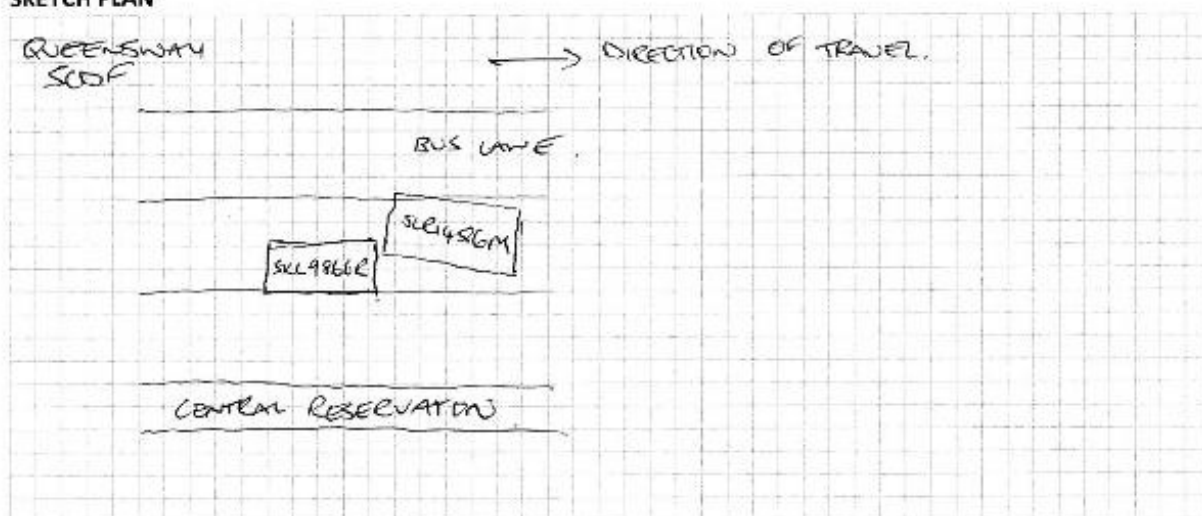

DESCRIBE CIRCUMSTANCES OF THE ACCIDENT

TURVED LEFT ONTO QUEENSWAY INTO A DOTTED BUS LANE. FILTERED
 RIGHT ONTO THE ADJACENT LANE. TRAFFIC AHEAD WAS SLOWLY
 COMING TO A STOP AND I STOPPED BEHIND. SUDDENLY I HEARD A
 KNOCK AND SLIGHT JERK ON MY BACK BUMPER. NOTICED A
 VEHICLE HAS KNOCKED ME FROM BEHIND.

DECLARATION

I/We declare the foregoing particulars are true in every respect.

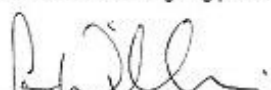
 Policyholder's Signature

Date & Time:
 21/8/19 1322 hrs

GIARMC SketchPlanForm V3

Driver's Signature
 (If driver is not the policyholder)
 Date & Time:

 Reporting Centre Personnel's Signature

Name: NONG KHOW SEAH George
 NRIC/FIN No.: G287143X

Accident Photo



Accident Photo



Accident Photo



Accident Photo

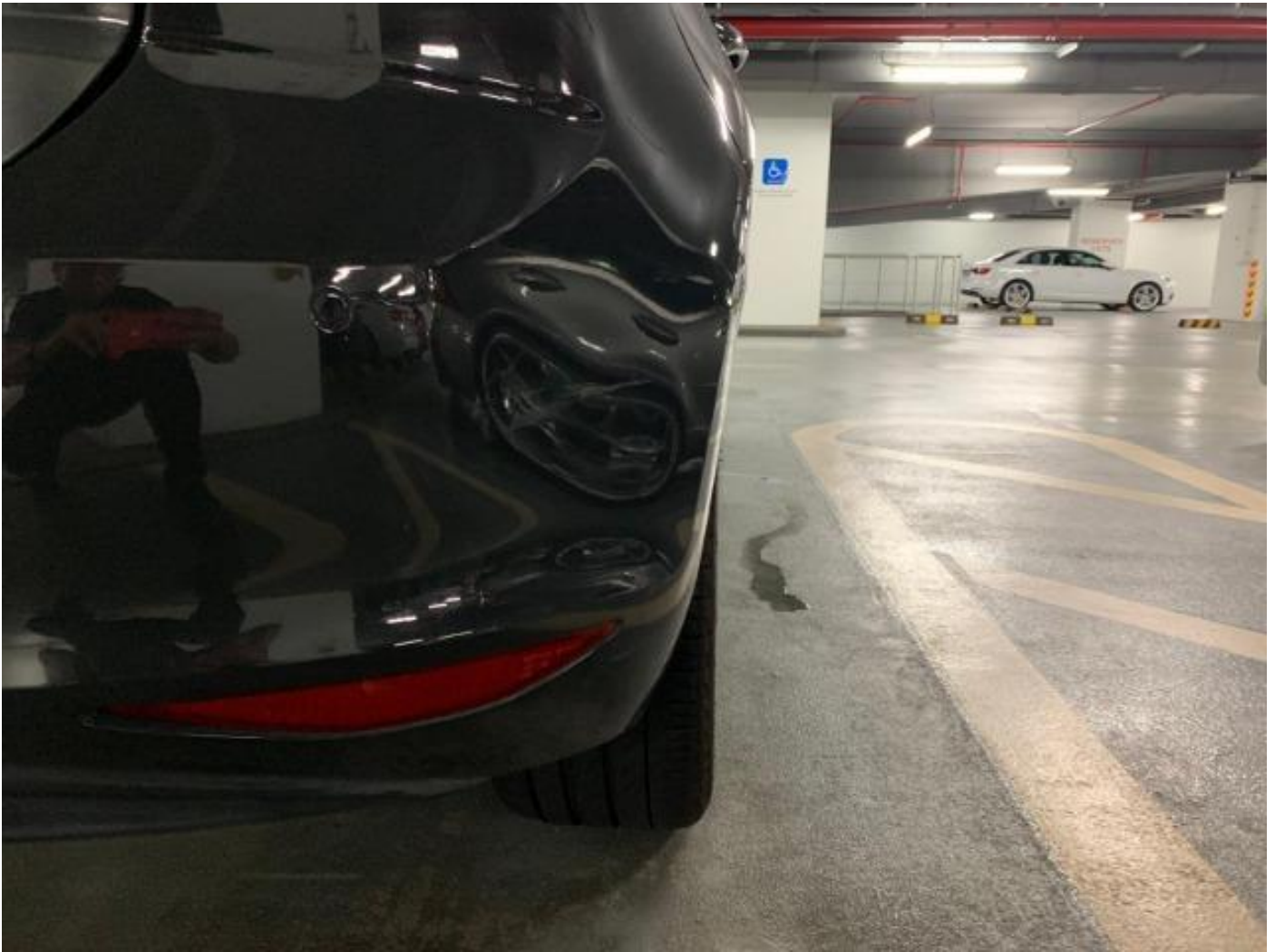

Accident Photo



Accident Photo



Accident Photo



Accident Photo

