

ASS. REC. BY:

REF: CS/MSG19014763/USF3 02

Special Instruction:

Supervisor: Marcus

ASSIGNMENT (Office)

From (Person): Zhang Han Yang of MSG Date/Time: 21.8.19 16.32 p.m

Estimated Cost:

Bill to:

OD TP WS / TP RES / OD RES / EVA / INV / MV / CSTo Inspect Vehicle No: SFF 2745TInsured: SLQ 2153Yat Workshop m/s SOON San motorTel: 68414445 / 97330686of B/K 3006 Ubi road 1 # 01-390Policy No: 29114756Claim No: 602986

Sum Insured:

Excess:

Make of Veh:

(Client's Record)

D.O.A. 14.8.2019

CA / REV / REP. / REV 24 HRS

mp?

H.O.D. Endorsement:

Date/Time: 22.8.19 10.38 a.mPerson Contacted: ThomasVehicle IN / OUT

Date/Time	Action/Instruction (<input checked="" type="checkbox"/>) Estimate
	SLQ 2153Y :X
	SFF 2745T :NA / INC 11009400 / W2 D.O.A. 20/05/2011
27/02/19 @ 11:28 am	received IA to Zhang Han Yang v.g
	marion

(08/11/13) wef

ASS. REC. BY: Marcus

REF:

MS14/
ASSIGNMENT

From:

Date:

Estimated Cost:

OD / TP / WS / TP RES / OD RES / EVA / INV / MV

To Inspect Vehicle No:

at Workshop m/s

of

Insured:

Policy No.

Claims No.

Sum Insured:

Excess:

(Client's Record)

Make of Veh:

(Policy Condition)

Remark: The veh had commenced its
repair at the time of inspection.

Bal. or Market Value:

IDAC Accident Rpt:

GIA / PR-Seen

Est. Repairs:

Lum Sum:

Consistent? : Yes or No

Consistent? : Yes or No

days Res.: Yes or No

3 Val.: Yes or No

CA / REV / REP. / 24 HRS

Date:

Person Contacted:

Vehicle: IN / OUT

Date / Time

Action / Instruction

LTA 9597 011267
Use 31-7-2021 195111h.30/8/19 Contact L/S @ 3000 with Thomas
(£ 4,074.88 Red - 58%)

Veh No:

Yr Regn:

Type: M.Car / M.Cycle / Bus / Van / Lorry / Taxi / Prime Mover /

Truck / Trailer or

Make:

Colour:

Sp. Reading

Eng/No:

C/No:

Gen. Cond: Good / Fair / Poor / Burnt

Steering: In order / Jammed / Leaked / Burnt or

Brake: In order / Jammed / Leaked / Burnt or

Modi: Nil / S/Rim / STD A/Rim or

Tyre Size:

BS / DUN / EXNOVA / GY / FS / LIZA / MIC / OHTSU / PIR / SUMI /

TOYO / YOKO or

Front

R/Bal.

L/Bal.

D.O.A.

Survey held at

Rear

R/Bal.

L/Bal.

D.O.I.

Des. of Damages: Frt / Rear / O/S / N/S / U/C / Rooftop or

The U/C / Chassis frame / Body Structure affected due to collision.

Date/Time, File Pass to?

1)

Date/Time, File Return to?

2)



Preli. Report



Final Report

Days Of Repair:

Resurvey No. of Trip:

Survey Fee:

Transportation:

Add Fee:



Site Insp (\$



Interview (\$



Tech. Invs (\$



Weekend (\$

S + RS \$

Photos

Others

):

TOTAL

Report Format:

Lump Sum / I.B.I. (\$ 3,000/- 45)

150

11

161

LKK Auto Consultants Pte Ltd (Co.Reg.No:199607198R)

51 Ubi Ave 1 #01-25, Paya Ubi Industrial Park

Singapore 408933

Tel: 6256-3561 Fax: 6844-8805 Email: sur@lkkauto.com; assignments@lkkauto.com

To: MSIG Insurance (Singapore) Pte. Ltd.
4 Shenton Way
#21-01 SGX Centre 2
Singapore 068807

From: LKK Auto Consultants Pte Ltd
51 Ubi Ave 1 #01-25
Paya Ubi Industrial Park
Singapore 408933

Attn: Zheng Hanyang

Date: 27 Aug 2019

Preliminary Advice

Insured Vehicle No	: SLQ2153Y	Accident Date	: 14/08/2019
TP Vehicle No	: SFF2745T	Assignment Date	: 21/08/2019
Make	: HYUNDAI VERNA	Est. Duration of Repair	: 5 days
Date of Inspection	: 22/08/2019		
Inspection At	: Soon San Motor Trading (HQ) BLK 3006 UBI ROAD 1 #01-390 Singapore 408700		

Point of Impact / General Description of Damages

The vehicle sustained impact / damages front o/s portion and parts claimed are consistent to the accident.

Repairer's Estimate (Gross)	:S\$	7,074.88
Revised Amount	:S\$	3,540.48
Check Items (Estimated)	:S\$	574.40
Total	:S\$	4,114.88

Lump Sum Repair :S\$

Total Loss Consideration

New for Old Value	:S\$
Pre-Accident Value	:S\$
COE / PARF Rebate	:S\$
Salvage Value	:S\$
Margin for Repair	:S\$

Remarks

- () The vehicle is economical/not economical for repair.
- (X) The above survey was conducted on a 'without prejudice' basis.

...CLAIM SUBFOLDER...(New Assignment)

CLAIM SUBFOLDER TRACKING							
Case	Notified	Est Submitted	Adj Assigned	Adj Rpt	Adj Submitted	Ins Auth'd	Status
Main	19 Aug 2019		21 Aug 2019 16:37 Assign				New Assignment Cancel Case

Main	Reference	Claim Details	Documents	Show All					
CLAIM SUBFOLDER DETAILS [Created by insurer]									
Insured:	GRAB RENTALS PTE LTD, Co. Reg. No.: 201617200G								
Main Claimant:	AUTO VENTURE MOTORING, Co. Reg. No.: 52911428C								
Vehicle Reg. No.:	SFF2745T	Date of Loss:	14/08/2019 19:00 - :59 [154 Months and 17 Days From LTA Reg Date (Man Yr)]						
Claim Type:	TP / 602986	Policy/Cover Note No.:	29114756 (Comprehensive) Coverage: 01/02/2019 - 31/01/2020						
Vehicle Reg. No. (Insured):	SLQ2153Y	Policy No. (Claimant):							
		Excess:							
Repairer:	Soon San Motor Trading (HQ) BLK 3006 UBI ROAD 1 #01-390, 408700 Ubi - Tel: 68414445								
Handling Insurer:	MSIG Insurance (Singapore) Pte. Ltd. (HQ) - Tel: +65 6827 7888 ... [Handled by Zheng Hanyang - 6594 2547]								
Adjuster:	LKK Auto Consultants Pte Ltd (HQ) - Tel: 6256-3561 ... [Imm.Advice due 22/08/2019]								
Driver/Custodian (Insured):	TAN TECK TONG (), NRIC: S7018857J, Tel: +6596987279 Email:								
Adj Asg. Remarks:	on WP. OI:Grab. Liab: Dispute. Agree on SJE. Assign: Marcus Chua from LKK Auto Consultants Pte Ltd. Contact: Thomas @ 9733 0686.								
ASSOCIATED MAIL RECEIVED View All Compose Case Mail									
There are no mail for this case.									
ALL ASSOCIATED TASKS View All Search Tasks Create New Task Complete 									
Due Date	Priority	Type	Task Group	Subject	Handler	Assigned By	Completed On	Created On	Done?
No results.									

New Cars

Used Cars

Sell My Car

Directory

Products

Insurance

Articles

F

**Budget
Direct
insurance**

Car insurance due?

Pay Less or Get \$100*, even if you don't buy.

Ge

*Terms

VERNA

Price Range ▼

Depreciation ▼

> 10 year(s) ▼

Vehicle Type ▼



Home » Used Cars » Precise Auto Trading Pte Ltd » Hyundai Verna 1.4A (COE till 11/2021)

Hyundai Verna 1.4A (COE till 11/2021)

Overview

Financial

Insurance

Accessories

Similar

Research

Photos

Map

Price \$14,800

Depreciation \$6,620 /yr

Mileage N.A.

Road Tax \$814 /yr

Dereg Value \$11,545 as of today (change)

COE \$25,821

Engine Cap 1,399 cc

Curb Weight 1,263 kg

Type of Vehicle Mid-Sized Sedan

Reg Date 24-Nov-2006
(2yrs 2mths 24days COE left)

Manufactured 2006

Transmission Auto

OMV \$10,916

ARF \$7,697

Power 69.9 kW (93 bhp)

No. of Owners 2

Location Map

Shortlist

Com

Report Error

M

Features

1 Year Free Servicing, Free Interior Grooming, Leather Seats In Perfect Condition, New Battery, Engine Oil And Gearbox Oil Replaced. View specs of the Hyundai Verna (2005-2009)

Description

Full Loan Available At \$666. Monthly, Interest From 3.18%. Bank Loan And In House Loan Available. Vehicle Checked By In House Workshop. Trade In Welcome.

Category

COE Car

Status

Available

Resources



Vehicle Evaluation

Afraid of lemons? Request to have this car evaluated professionally. Find out more

Compare

- Free

Seller Information

Company

Prec

» dea

» 20

Address

1 Kak

Searc

Location

Autob

Contact Person(s)

Feng

Marci

Wei

New Cars

Used Cars

Sell My Car

Directory

Products

Insurance

Articles

F

**Budget
Direct
insurance**



Car insurance due?
Pay Less or Get \$100*, even if you don't buy.

Post an Advertisement

Sell it yourself! Advertise it at just
\$58 until it's SOLD!

[Post an Ad](#)
[Advertiser Login](#)
[Ways of Selling](#)

2010 KIA Cerato Forte Koup 1.6SX



Optimal Condition At Cheap
Price! Direct Owner Sale.
Contact To View Anytime.
Direct Owner - Stay Ad

ABWIN
**ONE
MOTORING**

[Browse by Category](#)
[Sort by Date Posted](#)
2 vehicles

[Advanced Search](#)

	Make	Model	Price	Depreciation	Reg Date	Eng Cap	Mileage	V
Search Selection	verna		Any	Any	Any	Any	Any	
	Hyundai	Verna 1.4A (COE till 03/2024)	\$23,800	\$5,160 /yr	28-Apr-2009	1,399 cc	146,000 km	
1 Owner, Road Tax Till 10/19, New 5 Years COE, Just Done Servicing, No Repairs Needed, Accident-Free, Excellent Condition.								
Posted: 21-Aug-2019			Tags: 2009 Hyundai Verna, 2009 hyundai verna, Hyundai Verna, hyundai verna, Hyundai, Verna, verna, Used Hyundai					
	Hyundai	Verna 1.4M (COE till 05/2023)	\$19,900	\$5,360 /yr	10-May-2008	1,399 cc	-	
Low Maintenance And Fuel Consumption.Bank And In House Loan Available, Well Maintained By Careful Owner. \$2000 Down.Mthly \$53; Only. Trade In Welcome.								
Posted: 21-Jun-2019			Tags: 2008 Hyundai Verna, 2008 hyundai verna, Hyundai Verna, hyundai verna, Hyundai, Verna, verna, Used Hyundai					

Save this search criteria, to get email alerts whenever a match is found.

Make Model Price Depreciation Reg Date Eng Cap Mileage V

For old advertisements, view [Expired ads](#)

[Home](#) [New Cars](#) [Used Cars](#) [Sell My Car](#) [Directory](#) [Products](#) [Insurance](#) [Article](#) [Forum](#) [Resour](#)

sgCarMart is the number one car classifieds for parallel import cars, Toyota, Honda, Nissan, Mitsubishi & BMW. There are plenty of cars for sale, from vans, truck cars or stationwagons, SUV, MPV, hatchback, to COE cars & OPC cars. You can also buy from a car auction, look up car loans, financial services, low mileage car insurance. Find buy used verna, verna Singapore, used verna Singapore, used verna, used vehicles Singapore or even buy used verna Singapore. We have new importers, authorised car dealers, and used car dealers on our site. Find new car price lists, new car launches and new car promotions. Visit our partner sites for real estate properties for sale, mover, car performance parts, car discussion, forum discussion, commercial vehicle leasing & COE re

All prices and other information displayed on sgCarMart.com are gathered from sources and based on algorithms that are believed by sgCarMart.com to be reliable that this information is accurate, complete or current. sgCarMart.com does not assume any responsibility for errors or omissions or warrant the accur

Follow sgCarMart.com

[About Us](#) [Careers](#) [Contact Us](#) [Sitemap](#) [Terms of Service](#) [Privacy Policy](#) [Personal Data Protection Statement](#)

[Compare](#)

©2004-2019 sgCarMart. All rights reserved.

> Back to OneMotoring

Enquire PARF/COE Rebate for Registered Vehicle

Vehicle Owner Particulars

Owner ID Type: Business

Owner ID: 428C

Vehicle Details

Vehicle No.: SFF2745T

Vehicle to be Exported: No

Intended Deregistration Date: 23 Aug 2019

Vehicle Make: HYUNDAI

Vehicle Model: VERNA 1.4 AUTO

Primary Colour: Gold

Manufacturing Year: 2006

Engine No.: G4EE6475753

Chassis No.: KMHCM41AR6U070122

Maximum Power Output: 69.9 kW (93 bhp)

Open Market Value: \$10,972.00

Original Registration Date: 28 Sep 2006

First Registration Date: 28 Sep 2006

Transfer Count: 2

Actual ARF Paid: \$12,070.00

Intended PARF Rebate Details

PARF Eligibility: Forfeited

PARF Eligibility Expiry Date: -

PARF Rebate Amount: \$0.00

Intended COE Rebate Details

COE Expiry Date: 31 Jul 2021

COE Category: A - Car (1600cc & below)

COE Period(Years): 5

PQP Paid: \$24,760.00

COE Rebate Amount: \$9,597.00

Total Rebate Amount: \$9,597.00

Message

Please note that the 5-year COE for this vehicle cannot be further renewed. The vehicle must be de-registered upon COE expiry or when the vehicle reaches its statutory lifespan (if applicable), whichever is earlier.

The information contained herein is correct as at 23 Aug 2019

OK

SINGAPORE ACCIDENT STATEMENT

IMPORTANT NOTICE

1. Please report correctly the details of the accident to speed up the claims process.
2. This Form must be completed by the Policyholder and/or the Authorised Driver.
3. Information provided must be as truthful and accurate as possible. Any wilful misrepresentation or withholding of material facts may allow insurance companies to repudiate policy liability.
4. The issue and acceptance of this Form by insurance companies is not an admission of policy liability on the part of the insurance companies.
5. Any false reporting may be referred to the Police for investigation.
6. This report will be forwarded by the insurers of the GIA Records Management Centre established by the General Insurance Association of Singapore (GIA) for archiving and that copies of this report will, for a fee, be made available upon application by interested parties.
7. By the lodgement of this report to the insurers, you hereby consent to the archiving of this report at the centre and to copies of the report being made available aforesaid.

ACCIDENT STATEMENT

Date Of Report	16/08/2019 11:51
Date Of Accident	14/08/2019 19:00
Exact Location Of Accident	UPPER SERANGOON ROAD
Country/State of Loss	SINGAPORE

DETAILS OF OWN VEHICLE

Vehicle Registration Number	SFF2745T
Insured/Policyholder	
Name Of Registered Owner	AUTO VENTURE MOTORING
Co Reg No	52911428C
Email Address	NOEMAIL
Mobile Phone No	
Alternative Phone No	OFFICE-96772388

Vehicle Particulars

Manufacturer	HYUNDAI
Model	VERNA-1.4
Exact Purpose for which vehicle was being used at time of accident	PRIVATE USE
Are you claiming under your own insurance policy for repair to your vehicle?	NO
If No, Please state action to be taken	THIRD PARTY
Vehicle Category	MOTOR TRADE

Insurance Company

Name of Insurance Company	NTUC INCOME INSURANCE CO-OPERATIVE LTD
Type Of Coverage	THIRD PARTY
Fleet Policy	NO
Policy Number	5073698106-03
Cover Note Number	THIRD PARTY

Driver

Name of Driver	PUN SHAN YUAN JEFF
NRIC No	S7304338G
Date Of Birth	23/01/1973
Occupation	INDOOR
Date Of Driving Pass	26/09/1992
Driving Experience	26 YEARS AND 10 MONTHS
Gender	MALE
Mobile Number	(LOCAL) +65-96772388
Fax Number	
Contact Number	
EEmail Address	NOEMAIL

Address	2A HOUGANG STREET 11 #12-06
Postcode	538752
Was driver an employee of the Insured's Company	YES
If No, Relationship of the Driver with the Insured	
Vehicle Registration Number of Driver's Own Vehicle	-
	-
	-
Insurance Company of Driver's Own Vehicle	-
	-
	-

General Information of the Accident

Type Of Accident	SIDE SWIPE
Weather Conditions	CLEAR
Road Surface	DRY

Other Information

Was any foreign vehicle involved in this accident?	NO
Number of vehicles (including own vehicle) involved in the accident	2
Was any body injured in the Accident?	YES
Was any injured conveyed to hospital by ambulance?	NO
Was any other material or property damaged?	YES
I have been approached by unknown person(s) soliciting/offering accident claims assistance.	NO
Number of Passengers (Including Driver)	2
Passenger 1	NAME: : PASSENGER GENDER: : MALE

Details of Police Action

Was the accident reported to the police?	NO
If Yes, Please state which Police Station	
Was notice of intended Prosecution given?	NO
If Yes, against whom?	

Circumstances of Accident

I WAS DRIVING STRAIGHT WITHIN MY LANE WHEN VEHICLE B CUT INTO MY LANE ABRUPTLY AND CAUSING ME TO JAMMED BRAKE. UNFORTUNATELY, I HIT INTO THE REAR LEFT PORTION OF HIS VEHICLE. AS I WAS ON THE EXTREME LEFT LANE, THERE WAS NO WAY I COULD AVOID HIM.

Attachment(s)

Are accident photos available for attachment?	YES
Was there any video captured by Car Camera?	NO
Was there any audio recorded?	NO

DETAILS OF OTHER VEHICLE PROPERTY 1

Vehicle Registration Number	SLQ2153Y
Vehicle Make/Model/Colour	HONDA VEZEL
Details Of Properties	
Vehicle Category	PRIVATE HIRE
Name of Driver	
NRIC/Passport Number	
Contact Number	
Address	
Postcode	
Insurance Company Name	

Nature Of Damage

No. Of Passenger (Including Driver)

2

Passenger 1

NAME: : PASSENGER

GENDER: : FEMALE

DETAILS OF INJURED PERSON 1

Name

PUN SHAN YUAN JEFF

Approximate Age

Injuries Sustain

NECK

Injured person in which vehicle?

SFF2745T

Were seat belts worn?

YES

Was this injured conveyed to hospital by ambulance?

NO

Address

Postcode

Sketch Plan Pg. 1

NTUC Income Motor Service Centre

Report No. ME _____

D.O.A. _____

14/8/19

Vehicle No:

SFF2745T

Make / Model:

Hyundai
Verna

Report Date: 16/8/2019 Start Time: 11:50 AM

Reporting Type: TP End Time: _____

SKETCH PLAN

IMPORTANT NOTICE

1. Please report correctly the details of the accident to speed up the claims process.
2. This Form must be completed by the Policyholder and/or the Authorised Driver.
3. Information provided must be as truthful and accurate as possible. Any wilful misrepresentation or withholding of material facts may allow insurance companies to repudiate policy liability.
4. The issue and acceptance of this Form by insurance companies is not an admission of policy liability on the part of the insurance companies.
5. Any false reporting may be referred to the Police for investigation.
6. The report will be forwarded by the insurers of the GIA Records Management Centre established by the General Insurance Association of Singapore (GIA) for archiving and that copies of this report will for a fee be made available upon application by interested parties.
7. By the lodgement of this report to the insurers, you hereby consent to the archiving of this report at the centre and to copies of the report being made available aforesaid.
8. Consent under the Personal Data Protection Act (PDPA)

I understand, acknowledge, agree and consent that:

- (a) My insurer, my workshop and the General Insurance Association of Singapore ("GIA") may/are permitted to collect, use, disclose and/or process my personal data/personal information set out in this form and any other personal information provided by me or possessed by my insurer (collectively the "Personal Information") and disclose and transfer such Personal Information to all insurer(s) who have insured vehicle(s) involved in this accident (all insurer(s) who have insured vehicle(s) involved in this accident shall be collectively referred to as the "Insurers"), the Insurers' lawyers/law firms, the Monetary Authority of Singapore and any relevant government agency/authority (such as the police), for the purpose(s) of:
 - (i) processing, handling and/or dealing with my claims including the settlement of the claims and any necessary investigations relating to the claims;
 - (ii) investigating the accident and/or my claims;
 - (iii) carrying out and/or dealing with my instructions or responding to any enquiries by me;
 - (iv) administering my claims (including the mailing of correspondence, statements, invoices, reports or notices to me, which could involve disclosure of certain personal data about me to bring about delivery of the same as well as on the external cover of envelopes/mail packages); and/or
 - (v) complying with applicable law in administering, processing, handling and/or dealing with my claims (collectively the "Purposes")
- (b) all insurer(s) who have insured vehicle(s) involved in this accident and the Insurers' lawyers/law firms, may/are permitted to collect, use, disclose and/or process my Personal Information for one or more of the above Purposes; and
- (c) my Personal Information may/are be disclosed by any of the Insurers and/or GIA to their third party service providers or agents (including their lawyers/law firms), which may be sited outside of Singapore, for one or more of the above Purposes.
- (d) my Personal Information will also be collected and used to compile claims history for the purpose of fraud detection, investigation and all future claims.
- (e) the information so collected under (d) above may be shared / disclosed:
 - (i) to all insurers and/or any other third parties that assist in evaluating, investigating, controlling or managing fraud, regulators, law enforcement and government agencies as reasonable required for the purposes stated; or
 - (ii) for complying with requirements under any regulations, law or court orders.



16/8/2019 11:50

Policyholder's Signature
Date & Time:



16/8/2019 11:50

Driver's Signature (If driver is not the policyholder)
Date & Time:



Reporting Centre Personnel's Signature
Name: Eric Wob Jun Kiat
NRIC/ Fin No: S992753

Sketch Plan Pg. 2

SKETCH PLAN

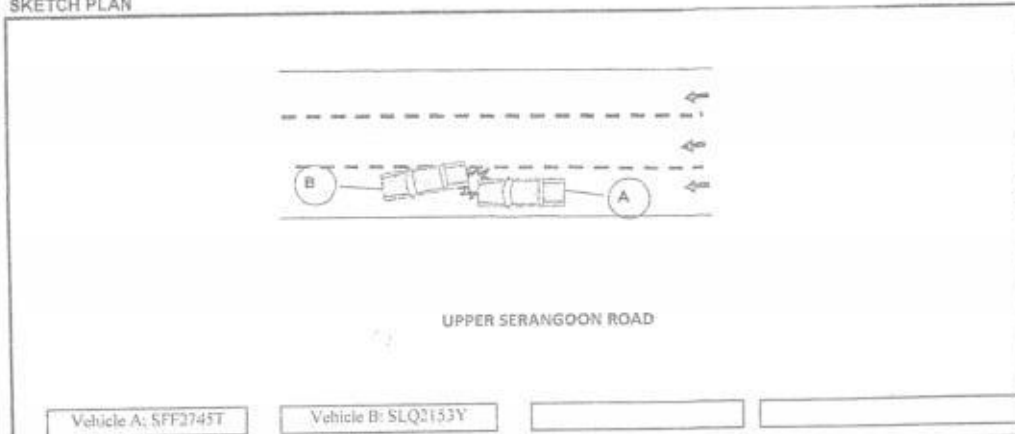

DESCRIBE CIRCUMSTANCES OF THE ACCIDENT

I WAS DRIVING STRAIGHT WITHIN MY LANE WHEN VEHICLE B CUT INTO MY LANE ABRUPTLY AND CAUSING ME TO JAMMED BRAKE. UNFORTUNATELY, I HIT INTO THE REAR LEFT PORTION OF HIS VEHICLE. AS I WAS ON THE EXTREME LEFT LANE, THERE WAS NO WAY I COULD AVOID HIM.

DECLARATION

We declare the foregoing particulars are true in every respect.



16/8/2019 11:50

Policyholder's Signature
Date & Time:

[Signature]

16/8/2019 11:50

Driver's Signature (If driver is not the policyholder)
Date & Time:

[Signature]

Reporting Centre Personnel's Signature
Name: Eric Woo Jun Kiat
NRIC/ Fin No: S992753

SOON SAN MOTOR TRADING

Blk.3006,UBI ROAD 1,#01-390,SINGAPORE 408700,TEL:68414445 & FAX:67473546

To: Motor Claims Dept

MSIG INSURANCE (S,PORE) PTE LTD

4, Shenton Way #21-01

SGX Centre 2

S,pore 068807

Accident date: 14/08/2019

Date:19/08/2019

*Not Authorized
H/S 3000/
take photo of
5-ly
22/8/19*

Estimate cost to repair vel: SFF 2745T (Hyundai Verna) claims under vel: SLQ 2153Y.

1pce Front bumper tow cover	15.00	21.00	MS
1pce right front fender	365.20	\$ 393.00	Buc
1pce right front fender lamp	65.50	87.00	Che
1pce bonnet		865.00	XX
1pce bonnet lock		69.00	XX
1pce bonnet rubber		31.00	XX
1pce headlamp right	328.00	398.40	320
1pce front bumper	398	488.70	0.5
1pce front bumper side holder	015	41.00	Che
10pcs front bumper inner clips@\$4.50		45.00	MS
1pce front bumper lower griller	102.60	181.00	gund
1pce front bumper lower spoiler	121.30	288.00	de
10pcs front bumper lower spoiler clips@\$4.50		45.00	XX
1pce front griller		278.00	XX
1pce front griller emblem		34.00	XX
1pce front bumper reinforcement		217.00	Berf
1pce front bumper inner sponge		149.00	Tora
1pce front support panel	698.50	718.00	Che
1pce wiper tank		79.00	de
2pcs front bumper inner brackets@\$64		128.00	XX
		\$ 4,535.10	
Less 20%		907.02	
		\$ 3,628.08	3644.88
Page 1			

*p-2625.10
202
2148.08*

SOON SAN MOTOR TRADING

Blk.3006,UBI ROAD 1,#01-390,SINGAPORE 408700,TEL:68414445 & FAX:67473546

To: Motor Claims Dept

MSIG INSURANCE (S,PORE) PTE LTD

4, Shenton Way #21-01

SGX Centre 2

S,pore 068807

Accident date: 14/08/2019

Date:19/08/2019

Estimate cost to repair vel: SFF 2745T (Hyundai Verna) claims under vel: SLQ 2153Y.

[illegible]

LKK Auto Consultants hence notify the Repairer of the following:

- To resurvey before/after spray painting

Acknowledged by Repairer:
Signature: _____
Date: _____

LKK Auto Consultants Pte Ltd (Co.Reg.No:199607198R)

51 Ubi Ave 1 #01-25, Paya Ubi Industrial Park

Singapore 408933

Tel: 6256-3561 Fax: 6844-8805 Email: sur@lkkauto.com;assignments@lkkauto.com

VEHICLE DAMAGE INSPECTION REPORT

Our File No: CS/MSG19014763/USF3N2

Date: 03/09/2019

REFERENCE

Handling Insurer:	MSIG Insurance (Singapore) Pte. Ltd.	Policy No:	29114756
Claimant Vehicle No :	SFF2745T	Insured Vehicle No :	SLQ2153Y
Date of Loss:	14/08/2019	Nature of Claim:	TP
		Claim No:	602986

DESCRIPTION & IDENTIFICATION OF VEHICLE

Reg No:	SFF2745T	Engine No:	G4EE6475753
Make & Model:	HYUNDAI VERNA, 1.4	Chassis No:	KMHCM41AR6U070122
Reg. Date:	28/09/2006 (Man. Year: 2006)	Odometer:	290720 km
Colour:	Gold		
Engine Capacity:	1399 cc		
Market Value/New Car Price:	N/A		
Sum Insured (S\$):	Market Value/New Car Price		

CONDITION OF VEHICLE AT THE TIME OF SURVEY

General Condition:	Steering (Serviceable):	Yes	Footbrake (Serviceable):	Yes
Handbrake (Serviceable):	Yes	Engine Modification:	No	Pre-accident Condition:

CONDITION OF TYRES

Front Tyre Size:	185/65 R14	Rear Tyre Size:	185/65 R14
Front Left Side:	Michelin 6 mm	Rear Left Side:	Michelin 6 mm
Front Right Side:	Michelin 6 mm	Rear Right Side:	Michelin 6 mm

The above values represent the remaining tyre treads depth

COST OF CLAIMS	Repairer's	Adjuster's	Difference	Diff %
Parts	3,654.88	2,148.08	1,506.80	41.23
Miscellaneous Items	0.00	0.00	0.00	
Labour	3,420.00	1,630.00	1,790.00	52.34
Paintwork Labour	0.00	0.00	0.00	
Towing	0.00	0.00	0.00	
Calculated Gross Total (S\$)	7,074.88	3,778.08	3,296.80	46.60
Approved Total (Overridden) (S\$)		3,000.00		
Nett Amount (S\$)	7,074.88	3,000.00	4,074.88	57.60

INSPECTION

Date of Assignment:	21/08/2019	
Date Inspected:	22/08/2019	Inspected At:
		Soon San Motor Trading (HQ) BLK 3006 UBI ROAD 1 #01-390 Singapore 408700

Estimated Period of Repair: 5.0 days

Adjuster: MARCUS CHUA

Manager: Hiew May Fung

NOTE: This report represents our findings at the time and place of inspection stated herein. Such inspection has been carried out to the best of our knowledge and ability but any other liability under any other circumstances is hereby expressly excluded.

REPAIR DETAILS

Reference

Part Source: MRM-SG	Version: 1.0 (Last Synchronised: 03 Sep 2019)
Parts: 143	HYUNDAI VERNA 1.4 (Catalogue:Merimen Singapore 1.0)
Labour: Repairer's	(Price-denominated Standard List)
Print Code: (Unsubmitted, no print-code for SFF2745T)	
Validity:	These estimates are valid only if they contain the print code (above) on all estimate pages, running page numbers with the END OF ESTIMATES marker on the last estimate page
Further Info:	Items/values not in reference catalogue are prefixed with an asterisk *.

Recommended Parts

No.	Qty	Part No.	Particulars	Condition	Repairer's	Amount
1	1		*RIGHT FRONT FENDER	Buckled	393.00 FL	*365.20 FL
2	1		*FRONT BUMPER TOW COVER	Missing	21.00 FL	*15.00 FL
3	1		*RIGHT FRONT FENDER LAMP	Cracked	87.00 FL	*65.50 FL
4	1		*BONNET	Repair	865.00 FL	*- FL
5	1		*BONNET LOCK	Not Necessary	69.00 FL	*- FL
6	1		*BONNET RUBBER	Not Necessary	31.00 FL	*- FL
7	1		*HEADLAMP RIGHT	Broken	398.40 FL	*388.00 FL
8	1		*FRONT BUMPER	Distorted	488.70 FL	*398.00 FL
9	1		*FRONT BUMPER SIDE HOLDER O/S	Cracked	41.00 FL	*41.00 FL
10	10		*FRONT BUMPER INNER CLIPS	Necessary	45.00 FL	*45.00 FL
11	1		*FRONT BUMPER LOWER GRILLE	Grazed	181.00 FL	*102.60 FL
12	1		*FRONT BUMPER LOWER SPOILER	Deformed	288.00 FL	*121.30 FL
13	10		*FRONT BUMPER LOWER SPOILER CLIPS	Not Necessary	45.00 FL	*- FL
14	1		*FRONT GRILLE	Not Necessary	278.00 FL	*- FL
15	1		*FRONT GRILLE EMBLEM	Not Necessary	34.00 FL	*- FL
16	1		*FRONT BUMPER REINFORCEMENT	Bent	217.00 FL	*217.00 FL
17	1		*FRONT BUMPER INNER SPONGE	Torn	149.00 FL	*149.00 FL
18	1		*FRONT SUPPORT PANEL	Cracked	718.00 FL	*698.50 FL
19	1		*WIPER TANK	Deformed	79.00 FL	*79.00 FL
20	2		*FRONT BUMPER INNER BRACKETS	Not Necessary	128.00 FL	*- FL
21	1		*TIN COOLANT WATER	Not Necessary	10.00 FS	*- FS

F=Franchise part. S=SpcNett. L=ListItemDisc.

Sub Total (\$\$)	4,566.10	2,685.10
- List Item Discount on L Items 20.00/20.00% (\$\$)	911.22	537.02
Total Parts (\$\$)	3,654.88	2,148.08

Report was unsubmitted during this print-out.

Recommended Miscellaneous Items

There are no new miscellaneous items selected.

Recommended Labour

No	Particulars	Lab.Type	Repairer's	Amount
Labour Items				
1	TO RUSTPROOF	New	200.00	30.00
2	TO FOCUS HEADLAMP & WIRING	New	100.00	20.00
3	TO REMOVE/FIT FRONT AIR CON CONDENSER WITH GAS	New	120.00	100.00
4	TO DISMANTLE /RENEW ACCIDENT PORTION	New	1,500.00	680.00
5	TO SPRAY PAINT	New	1,500.00	800.00
Gross Labour Cost (\$\$)			3,420.00	1,630.00

Report was unsubmitted during this print-out.

< END OF ESTIMATES >