

228623002

ASS. REC. BY:

REF:

CS/INC/901470/Byd302

Special Instruction:

Surveyor: Steve

## ASSIGNMENT (Office)

From (Person):

Daniel Koh

of

INC

Date/Time:

9:45am 21/8/19

Estimated Cost:

Bill to:

OD / TP / WS / TP RES / OD RES / EVA / INV / MV / CS

To Inspect Vehicle No:

SKS 9427M

Insured:

SLG 4424E

at Workshop m/s

Carz Auto

Tel:

8322 7418

of

61 woodlands Ind park E9 #01-04

Policy No:

Claim No:

MT/1057247-002

Sum Insured:

Excess:

Make of Veh:

D.O.A.

13/8/2019

(Client's Record)

CA / REV / REP. / REV 24 HRS

H.O.D. Endorsement:

Date/Time:

10:11am 21/8/19

Person Contacted:

Jeryllyn

Vehicle

IN

OUT

Date/Time

Action/Instruction

13/8/19 ✓

SKS 9427M X

SLG 4424E X

ASS. REC. BY:

Steve

REF:

## ASSIGNMENT

From: \_\_\_\_\_ Date: \_\_\_\_\_

Estimated Cost: \_\_\_\_\_

OD / TP / WS / TP RES / OD RES / EVA / INV / MV

To Inspect Vehicle No: \_\_\_\_\_

at Workshop m/s \_\_\_\_\_

of \_\_\_\_\_

Insured: \_\_\_\_\_

Policy No. \_\_\_\_\_

Claims No. \_\_\_\_\_

MT/1057247-002

Sum Insured: \_\_\_\_\_

Excess: \_\_\_\_\_

(Client's Record)

Make of Veh: \_\_\_\_\_

(Policy Condition)

Remark: The veh had commenced its  
repair at the time of inspection.

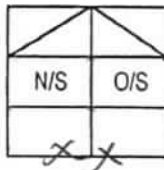

Bal. or Market Value: \_\_\_\_\_

IDAC Accident Rpt: \_\_\_\_\_

Consistent? : Yes or No

GIA / PR Seen: \_\_\_\_\_

Consistent? : Yes or No

Est. Repairs: \_\_\_\_\_

days

Res.: Yes or No

Lum Sum: \_\_\_\_\_

%

3 Val.: Yes or No

CA / REV / REP. / 24 HRS

Date: \_\_\_\_\_

Person Contacted: \_\_\_\_\_

Vehicle: IN / OUT

Veh No: \_\_\_\_\_

SKS 9427 M

Yr Regn: \_\_\_\_\_

30/11/10

Type: ☒ M.Car / ☐ M.Cycle / ☐ Bus / ☐ Van / ☐ Lorry / ☐ Taxi / ☐ Prime Mover /

Truck / Trailer or

Make: \_\_\_\_\_

Volkswagen Polo

c.c

1390

Colour: \_\_\_\_\_

Blue

A/C: \_\_\_\_\_

Insured / Std / NI / NA

Sp. Reading \_\_\_\_\_

162764

T/Radio: \_\_\_\_\_

Insured / Std / NI / NA

Eng/No: \_\_\_\_\_

C/No: \_\_\_\_\_

WVWZZZ 6R 284023/20

Gen. Cond: Good / ☒ Fair / ☐ Poor / ☐ BurntSteering: ☒ Inorder / ☐ Jammed / ☐ Leaked / ☐ Burnt orBrake: ☒ Inorder / ☐ Jammed / ☐ Leaked / ☐ Burnt orModi: Nil / ☒ S/Rim / ☐ STD A/Rim or

Tyre Size: \_\_\_\_\_

F: \_\_\_\_\_

205/45ZR16

R: \_\_\_\_\_

11

BS / DUN / EXNOVA / GY / FS / LIZA / MIC / OHTSU / PIR / SUMI /

TOYO / YOKO or

Kumho

Front

Rear

R/Bal. \_\_\_\_\_

5

mm

R/Bal. \_\_\_\_\_

5

mm

L/Bal. \_\_\_\_\_

5

mm

L/Bal. \_\_\_\_\_

5

mm

D.O.A. \_\_\_\_\_

13/8/19

D.O.I. \_\_\_\_\_

21/8/19

0138pm

Survey held at \_\_\_\_\_

Carz Auto

Des. of Damages: ☒ Frt / ☒ Rear / ☐ O/S / ☐ N/S / ☐ U/C / ☐ Rooftop or

The U/C / Chassis frame / Body Structure affected due to collision.

Date / Time

Action / Instruction

MV- 17009

30/8/19 Finalize confirm \$2450, 3 days (Red 1953-18, 44%)

PL- 13554

MV- 3446

RECEIVED 02 SEP 2019

Date/Time, File Pass to?

☐

: Prel. Report

1)

☐

: Final Report

Date/Time, File Return to?

2)

2/9/19 Typist

Days Of Repair: \_\_\_\_\_

3

Resurvey No. of Trip: \_\_\_\_\_

2

Add Fee: \_\_\_\_\_

☐

: Site Insp (\$

☐

: Interview (\$

☐

: Tech. Invs (\$

☐

: Weekend (\$

Survey Fee: \_\_\_\_\_

290

Transportation: \_\_\_\_\_

S + RS. \$

Photos

Others

TOTAL

290

Report Format: \_\_\_\_\_

Lump Sum / U.C.I. \$

L/S \$2450/=

## Steve Chen (LKK Auto)

---

**From:** Alex Teo <alex@carzauto.com.sg>  
**Sent:** Friday, August 30, 2019 10:31 AM  
**To:** Steve Chen (LKK Auto)  
**Cc:** Yvonne Wong (LKK Auto)  
**Subject:** Re: SKS9427M Finalize

Hi steve  
We are able to accepted your offer.

Please submit your report to Ntuc asap.

Thanks Regards  
Alex

On 30 Aug 2019 09:22, "Steve Chen (LKK Auto)" <[SteveChen@lkkauto.com](mailto:SteveChen@lkkauto.com)> wrote:

Dear Alex,

Kindly refer our finalize \$2450 (L/S, before GST). 3 repair days.

Kindly confirm.

Thanks

Best Regards,

**Steve Chen | Assistant Automotive Assessor**

**LKK Auto Consultants**

Phone: 6256 3561 | Email: [SteveChen@lkkauto.com](mailto:SteveChen@lkkauto.com) | fax: 6256-4315

**Nivitha (LKK Auto)**

**From:** Daniel Koh <daniel.koh@income.com.sg>  
**Sent:** Wednesday, 21 August 2019 3:43 PM  
**To:** 'assignments@lkkauto.com'  
**Cc:** admin-d@lkkauto.com  
**Subject:** FW: TP CASES FARMED OUT TO LKK ON 21/8/2019

Dear LKK,

**RESEND WITH CLAIM NUMBER & OIC**

**From:** Daniel Koh  
**Sent:** Wednesday, 21 August 2019 9:45 AM  
**To:** 'assignments@lkkauto.com' <assignments@lkkauto.com>  
**Cc:** 'admin-d@lkkauto.com' <admin-d@lkkauto.com>; Teng Ken Leong <kenleong.teng@income.com.sg>; Thio Tse Kiat <tsekiat.thio@income.com.sg>  
**Subject:** FW: TP CASES FARMED OUT TO LKK ON 21/8/2019

Dear LKK,

Please assist to survey the following vehicles as per Mr Teng's instruction :-

SN	OIC	Claim No.	Vehicle	WorkShop Name	WorkShop Address	WorkShop Contact	OIV	DOA	Additional Remarks
----	-----	-----------	---------	---------------	------------------	------------------	-----	-----	--------------------

1	FIONA SHEN	MT/1057247-002	SKS9427M	CARZ AUTO SERVICES PTE LTD	61 WOODLANDS INDUSTRIAL PARK E9 (E9 PREMIUM) #04-04 SINGAPORE 757047	Jeslyn Chua / 8322 7418	SLG4424E	13/8/2019	
2	HELENA TAN	MT/1052090-002	GBC4504Y	CYS AUTOMOBILE SERVICES PTE LTD	38 WOODLANDS INDUSTRIAL PARK E1 #07-17 ADMIRALTY IND PARK SINGAPORE 757700	Ms Tee Wee Sin / 62192098	FBL5374B	5/7/2019	
3	JEFF LIN	MT/1057583-002	SLV2243U	LIAN HER MOTORS	BLK 5038 #01-405 ANG MO KIO INDUSTRIAL PARK 2	Anthony Cheong / 91082728	SMJ284R	14/8/2019	1/8/2019
4	WO JESSIE	MT/1058357-002	SHB6644Y	SOON HOCK MOTOR PTE LTD	10 ANG MO KIO IND PK 2-A #01-05/06 AMK AUTOPOINT SINGAPORE 568047	Ms Lynn or Ms Irene / 65425119	PC7436A	17/8/2019	6542 7162
5	WO JESSIE	MT/1058567-001	SHD3069S	SOON HOCK MOTOR PTE LTD	10 ANG MO KIO IND PK 2-A #01-05/06 AMK AUTOPOINT SINGAPORE 568047	Ms Lynn or Ms Irene / 65425119	SGC269T	18/8/2019	6542 7162

## SINGAPORE ACCIDENT STATEMENT

### IMPORTANT NOTICE

1. Please report correctly the details of the accident to speed up the claims process.
2. This Form must be completed by the Policyholder and/or the Authorised Driver.
3. Information provided must be as truthful and accurate as possible. Any wilful misrepresentation or withholding of material facts may allow insurance companies to repudiate policy liability.
4. The issue and acceptance of this Form by insurance companies is not an admission of policy liability on the part of the insurance companies.
5. **Any false reporting may be referred to the Police for investigation.**
6. This report will be forwarded by the insurers of the GIA Records Management Centre established by the General Insurance Association of Singapore (GIA) for archiving and that copies of this report will, for a fee, be made available upon application by interested parties.
7. By the lodgement of this report to the insurers, you hereby consent to the archiving of this report at the centre and to copies of the report being made available aforesaid.

### ACCIDENT STATEMENT

Date Of Report	13/08/2019 16:56
Date Of Accident	13/08/2019 09:30
Exact Location Of Accident	ALONG BUKIT TIMAH ROAD
Country/State of Loss	SINGAPORE

### DETAILS OF OWN VEHICLE

Vehicle Registration Number	SKS9427M
<b>Insured/Policyholder</b>	
Name Of Registered Owner	JEFFREY LEOW WEI JIE
NRIC No	S9120796F
Email Address	NOEMAIL
Mobile Phone No	(LOCAL) +65-91019257
Alternative Phone No	OTHERS-91019257

### Vehicle Particulars

Manufacturer	VOLKSWAGEN
Model	POLO 1.2L AT 6R14F7
Exact Purpose for which vehicle was being used at time of accident	PRIVATE USE
Are you claiming under your own insurance policy for repair to your vehicle?	NO
If No, Please state action to be taken	THIRD PARTY
Vehicle Category	PRIVATE CAR

### Insurance Company

Name of Insurance Company	NTUC INCOME INSURANCE CO-OPERATIVE LTD
Type Of Coverage	COMPREHENSIVE
Fleet Policy	NO
Policy Number	5102642370
Cover Note Number	

### Driver

Name of Driver	JEFFREY LEOW WEI JIE
NRIC No	S9120796F
Date Of Birth	18/06/1991
Occupation	OUTDOOR
Date Of Driving Pass	20/06/2016
Driving Experience	3 YEARS AND 1 MONTH
Gender	MALE
Mobile Number	(LOCAL) +65-91019257
Fax Number	
Contact Number	OTHERS-91019257
Email Address	NOEMAIL

Address	BLK 149 TAMPINES ST 12 #05-102
Postcode	521149
Was driver an employee of the Insured's Company	NO
If No, Relationship of the Driver with the Insured	OWNER
Vehicle Registration Number of Driver's Own Vehicle	-
	-
	-
Insurance Company of Driver's Own Vehicle	-
	-
	-

#### General Information of the Accident

Type Of Accident	COLLISION - HEAD TO REAR
Weather Conditions	CLEAR
Road Surface	DRY

#### Other Information

Was any foreign vehicle involved in this accident?	NO
Number of vehicles (including own vehicle) involved in the accident	2
Was any body injured in the Accident?	NO
Was any injured conveyed to hospital by ambulance?	NO
Was any other material or property damaged?	YES
I have been approached by unknown person(s) soliciting/offering accident claims assistance.	NO
Number of Passengers (Including Driver)	0

#### Details of Police Action

Was the accident reported to the police?	NO
If Yes, Please state which Police Station	
Was notice of intended Prosecution given?	NO
If Yes, against whom?	

#### Circumstances of Accident

PLEASE REFER TO ATTACHMENT

#### Attachment(s)

Are accident photos available for attachment?	YES
Was there any video captured by Car Camera?	NO
Was there any audio recorded?	NO

#### DETAILS OF OTHER VEHICLE PROPERTY 1

Vehicle Registration Number	SLG4424E
Vehicle Make/Model/Colour	
Details Of Properties	
Vehicle Category	PRIVATE CAR
Name of Driver	
NRIC/Passport Number	
Contact Number	
Address	
Postcode	
Insurance Company Name	
Nature Of Damage	
No. Of Passenger (Including Driver)	

**SKETCH PLAN**

**IMPORTANT NOTICE**

1. Please report correctly the details of the accident to speed up the claims process.
2. This Form must be completed by the Policyholder and/or the Authorised Driver.
3. Information provided must be as truthful and accurate as possible. Any wilful misrepresentation or withholding of material facts may allow insurance companies to repudiate policy liability.
4. The issue and acceptance of this Form by insurance companies is not an admission of policy liability on the part of the insurance companies.
5. Any false reporting may be referred to the Police for investigation.
6. The report will be forwarded by the insurers of the GIA Records Management Centre established by the General Insurance Association of Singapore (GIA) for archiving and that copies of this report will for a fee be made available upon application by interested parties.
7. By the lodgment of this report to the insurers, you hereby consent to the archiving of this report at the centre and to copies of the report being made available aforesaid.

**8. Consent under the Personal Data Protection Act (PDPA)**

I understand, acknowledge, agree and consent that:

- (a) My insurer, my workshop and the General Insurance Association of Singapore ("GIA") may/are permitted to collect, use, disclose and/or process my personal data/personal information set out in this [form] and any other personal information provided by me or possessed by my insurer (collectively the "Personal Information") and disclose and transfer such Personal Information to all insurer(s) who have insured vehicle(s) involved in this accident (all insurer(s) who have insured vehicle(s) involved in this accident shall be collectively referred to as the "Insurers"), the Insurers' lawyers/law firms, the Monetary Authority of Singapore and any relevant government agency/authority (such as the police), for the purpose(s) of:
  - (i) processing, handling and/or dealing with my claims including the settlement of the claims and any necessary investigations relating to the claims;
  - (ii) investigating the accident and/or my claims;
  - (iii) carrying out and/or dealing with my instructions or responding to any enquiries by me;
  - (iv) administering my claims (including the mailing of correspondence, statements, invoices, reports or notices to me, which could involve disclosure of certain personal data about me to bring about delivery of the same as well as on the external cover of envelopes/mail packages); and/or
  - (v) complying with applicable law in administering, processing, handling and/or dealing with my claims. (collectively the "Purposes")
- (b) all insurer(s) who have insured vehicle(s) involved in this accident and the Insurers' lawyers/law firms, may/are permitted to collect, use, disclose and/or process my Personal Information for one or more of the above Purposes; and
- (c) my Personal Information may/can be disclosed by any of the Insurers and/or GIA to their third party service providers or agents (including their lawyers/law firms), which may be sited outside of Singapore, for one or more of the above Purposes.
- (d) my Personal Information will also be collected and used to compile claims history for the purpose of fraud detection, investigation and management in present and all future claims.
- (e) the information so collected under (d) above may be shared / disclosed:
  - (i) to all insurers and/or any other third parties that assist in evaluating, investigating, controlling or managing fraud, regulators, law enforcement and government agencies as reasonably required for the purposes stated, or
  - (ii) for complying with requirements under any regulations, laws or court orders.

  
Policyholder's Signature  
Date & Time:

  
Driver's Signature  
(If driver is not the policyholder)  
Date & Time:

  
Reporting Centre Personnel's Signature  
Name:  
NRIC/FIN No.:



### SKETCH PLAN

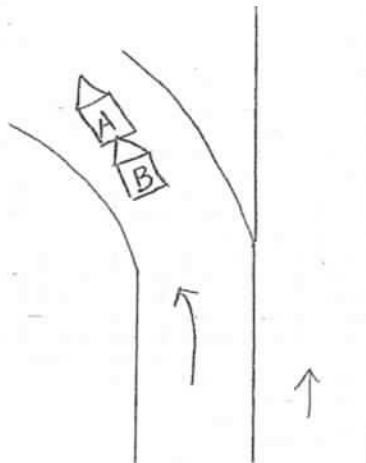

Vehicle A : SKS9427M.

Vehicle B: SLG 4404E.

DESCRIBE CIRCUMSTANCES OF THE ACCIDENT

On 13/8/2019 at about 9:30 a.m. I was travelling along Bukit Timah Road. Suddenly vehicle B hit on my rear vehicle.

## DECLARATION

I/We declare the foregoing particulars are true in every respect.

Policyholder's Signature  
Date & Time:

Driver's Signature  
(If driver is not the policyholder)  
Date & Time:

Reporting Centre Personnel's Signature  
Name:  
NRIC/FIN No.:

[> Back to OneMotoring](#)

### Enquire PARF/COE Rebate for Registered Vehicle

Enquire PARF/COE Rebate for Registered Vehicle	
<b>Vehicle Owner Particulars</b>	
Owner ID Type:	Singapore NRIC
Owner ID:	796F
<b>Vehicle Details</b>	
Vehicle No.:	SKS9427M
Vehicle to be Exported:	No
Intended Deregistration Date:	21 Aug 2019
Vehicle Make:	VOLKSWAGEN
Vehicle Model:	POLO 1.2L AT 6R14F7
Primary Colour:	Grey
Manufacturing Year:	2010
Engine No.:	CBZ196963
Chassis No.:	WVWZZZ6RZBU023120
Maximum Power Output:	77.0 kW (103 bhp)
Open Market Value:	\$16,992.00
Original Registration Date:	30 Nov 2010
First Registration Date:	30 Nov 2010
Transfer Count:	3
Actual ARF Paid:	\$16,992.00
<b>Intended PARF Rebate Details</b>	
PARF Eligibility:	Yes
PARF Eligibility Expiry Date:	29 Nov 2020
PARF Rebate Amount:	\$9,345.00
<b>Intended COE Rebate Details</b>	
COE Expiry Date:	29 Nov 2020
COE Category:	A - Car (1600cc & below)
COE Period(Years):	10
QP Paid:	\$33,089.00
COE Rebate Amount:	\$4,209.00
<b>Total Rebate Amount:</b>	<b>\$13,554.00</b>

The information contained herein is correct as at 21 Aug 2019

OK



Post an Advertisement  
Sell it yourself! Advertise it at just  
**\$58 until it's SOLD!**

2009 Jaguar S-Type 2.5 AWD:



One Of The Best Looking  
Support Every Country Job  
Direct Owner Handled

[Post an Ad](#)
[Advertiser Login](#)
[Ways of Selling](#)

Browse by Category

Sort by Date Posted 20 results/page

8 vehicles

volkswagen polo

Advanced Search

Model	Price	Depreciation	Reg Date	Eng Cap	Mileage	Veh Type	Mark
-------	-------	--------------	----------	---------	---------	----------	------

Search Selection volkswagen polo



Volkswagen Polo 1.4A

\$15,800

\$12,780 /yr

14-Apr-2010

1,390 cc

179,000 km

Hatchback

Available

Ideal For Short Term Or COE Renewal, Low-Interest Rate Financing And Insurance Can Be Arranged. Call Us Now For Viewing Appointment.

Car Search

Posted: 18-Aug-2019 Tags: 2010 Volkswagen Polo, 2010 volkswagen polo, Volkswagen Polo, volkswagen polo, Volkswagen, Polo, polo, Used Volkswagen



Volkswagen Polo 1.4A (New 5-yr COE)

\$29,800

\$5,950 /yr

23-Apr-2010

1,390 cc

-

Hatchback

Available

New 5 Years COE! Full Loan Available At \$700 Plus, We Can Help To Convert To 210 Usage If Needed. In House Loan Or Bank Loan Available! Fast, Easy And Flexible Loan Approval! We Are sgCarMart Premium Dealer! Buy With Confidence! Viewing And Test Drive Avail...

BB Motor Trading

Posted: 17-Jul-2019 Tags: 2010 Volkswagen Polo, 2010 volkswagen polo, Volkswagen Polo, volkswagen polo, Volkswagen, Polo, polo, Used Volkswagen



Volkswagen Polo 1.4A

\$16,000

\$11,610 /yr

14-May-2010

1,390 cc

-

Hatchback

Available

All Time Favorite Volkswagen Polo! Superb Handling And Fuel Efficient, Gearbox And Related Components Are In Good Working Condition. All Trade In Accepted. Viewings Strictly By Appointment Only.

Monster Motors Pte Ltd

Posted: 03-Jul-2019 Tags: 2010 Volkswagen Polo, 2010 volkswagen polo, Volkswagen Polo, volkswagen polo, Volkswagen, Polo, polo, Used Volkswagen



Volkswagen Polo 1.4A

\$14,800

\$9,370 /yr

31-May-2010

1,390 cc

-

Hatchback

Available

Guarantee Cheapest! New 5 Years COE At \$30,800 Only! Best For Short Term Drive! Car Come With Kenwood DNX355BT 7" Factory Fitted GPS Garmin Receiver That Cost A Bomb! One Of The Best Fuel Efficiency At 18km/L! Free 6 Months Servicing From Our Reputable...

Posted: 01-Jul-2019

Tags: 2010 Volkswagen Polo, 2010 volkswagen polo, Volkswagen Polo, volkswagen polo, Volkswagen, Polo, polo, Used Volkswagen



Is your COE expiring? Let us help you renew it!

Getting your COE renewed is easy, fast and affordable. We'll help you renew your COE and get a loan for it. Get the cheapest loan in town and an approval in 2 days without effort! Enquire today.



Volkswagen Polo 1.4A

\$16,800

\$11,510 /yr

11-Jun-2010

1,390 cc

-

Hatchback

Available

Posted: 08-Aug-2019 Tags: 2010 Volkswagen Polo, 2010 volkswagen polo, Volkswagen Polo, volkswagen polo, Volkswagen, Polo, polo, Used Volkswagen



Volkswagen Polo 1.4A

\$15,800

\$9,150 /yr

14-Jul-2010

1,390 cc

-

Hatchback

Available

Best Buy! Optional 10 Years COE For \$45,800 Or 5 Years COE For \$30,800! Up To 100% Flexible Loan. We Provide Lowest Interest Rate. Flexible Loan And High Trade In Are Available. Package With Unrivaled Warranty Complete With Certificate And Test Report. Meet...

Classic Credit Pte Ltd

Posted: 19-Jul-2019 Tags: 2010 Volkswagen Polo, 2010 volkswagen polo, Volkswagen Polo, volkswagen polo, Volkswagen, Polo, polo, Used Volkswagen



Volkswagen Polo 1.2A TSI

\$16,800

\$8,980 /yr

23-Jul-2010

1,197 cc

116,000 km

Hatchback

Available

Posted: 24-Jul-2019 Tags: 2010 Volkswagen Polo, 2010 volkswagen polo, Volkswagen Polo, volkswagen polo, Volkswagen, Polo, polo, Used Volkswagen



Volkswagen Polo 1.4A

\$15,800

\$8,610 /yr

04-Aug-2010

1,390 cc

119,000 km

Hatchback

Available

Well Maintained By Previous Owner, Original Condition, View To Believe, Loan/Trade In Can Be Arranged.

Henly Enterprises Co

Posted: 16-Aug-2019 Tags: 2010 Volkswagen Polo, 2010 volkswagen polo, Volkswagen Polo, volkswagen polo, Volkswagen, Polo, polo, Used Volkswagen

Save this search criteria, to get email alerts whenever a match is found.

Model Price Depreciation Reg Date Eng Cap Mileage Veh Type Status

For old advertisements, view Expired ads

20 results/page

[Home](#)
[New Cars](#)
[Used Cars](#)
[Sell My Car](#)
[Directory](#)
[Products](#)
[Insurance](#)
[Article](#)
[Forum](#)
[Resources](#)

sgCarMart is the number one car classified for parallel import cars, Toyota, Honda, Nissan, Mitsubishi & BMW. There are plenty of cars for sale, from vans, trucks, sedan cars, luxury cars, sports cars or stationwagons, SUV, MPV, hatchback, to COE cars & UPC cars. You can also buy from a car auction, look up car loans, financial services, low mileage cars, car brands, carpark rates & car insurance. Find buy used volkswagen polo, volkswagen polo Singapore, used volkswagen polo Singapore, used volkswagen polo, used vehicles Singapore or even buy used volkswagen polo Singapore. We have new car dealers comprising parallel importers, authorised car dealers, and used car dealers on our site. Find new car price lists, new car launches and new car promotions. Visit our partner sites for job openings for Singapore jobs, real estate properties for sale, motor, car performance parts, car discussion, forum discussion, commercial vehicle leasing & COE results.

All prices and other information displayed on sgCarMart.com are gathered from sources and based on algorithms that are believed by sgCarMart.com to be reliable, but no insurance can be given that this information is accurate, complete or current. sgCarMart.com does not assume any responsibility for errors or omissions or warrant the accuracy of this information.

Follow sgCarMart.com

Copyright



Steve (LKK) W/L Repk 21/8/19, 1.11pm  
3 chys

# CARZ AUTO SERVICES PTE LTD

61 WOODLANDS INDUSTRIAL PARK E9 (E9 PREMIUM) #04-04 Singapore 757047

Email: alex@carzauto.com.sg

Tel: 65 6493 1924

Fax: 65 6493 1928

Resumy 21/8/19, 4:00pm

LKK Auto Consultants hence notify the Repairer of the following:  
 • To resurvey before/after spray painting  
 • Press any claim on behalf of the surveyor  
 • Parts prices are subject to confirmation  
 • Third party survey is on "Without Prejudice" basis  
 • No illegal modification(s) is allowed  
 • Supplementary item(s) must be resurveyed and submitted for final approval from Insurance Company

Acknowledged by Repairer

Signature:

Date:

Insurance Company: NTUC INCOME INSURANCE CO-OPERATIVE LIMITED  
 Address: 75 Bras Basah Road (NTUC INCOME CENTRE), Singapore 189557  
 Telephone: 6788 6616 Fax: 6338 1500 Email:

Make/ Model : VOLKWAGEN POLO Date: 14/8/2019  
 Chassis No : WVWZZZ6RZ8U023120 Vehicle No: SKS 9427 M  
 Date/Time of Accident : 13/8/2019 9:30

## Materials Cost/ Spare Parts Cost

### TO BE COMPLETED BY SERVICE ADVISOR

ITEMS	PARTS DESCRIPTION	QTY	LIST PRICE \$	PARTS DISCOUNT	FINAL PRICE \$
1	REAR BUMPER ✓ BR	1	\$ 1,299.60	10%	\$ 1,169.64
2	REAR BUMPER TOP BRACKET ? / CRU	1	\$ 149.70	10%	\$ 134.73
3	REAR BUMPER SIDE BRACKET ? X NAI	2	\$ 117.20	10%	\$ 105.48
4	REAR BUMPER REINFORCEMENT ? / DD	1	\$ 455 500.60	10%	\$ 450.54
5	REAR BUMPER SIDE RETAINER / BR	2	\$ 179.58	10%	\$ 161.62
6	REAR BUMPER LOWER BRACKET ? X NAI	2	\$ 167.20	10%	\$ 150.48
7	REAR NUMBER PLATE LAMP X NAI	2	\$ 137.56	10%	\$ 123.80

SPECIAL ITEMS	PARTS DESCRIPTION	QTY	PRICE \$	FINAL PRICE \$
1	REAR BUMPER CLIP / MC	8	\$ 56.88	\$ 30 56.88
2	REAR NUMBER PLATE / BR	1	\$ 50.00	\$ 50.00
3	REAR REVERSE SENSOR ? / Short	1	\$ 280.00	\$ 200 280.00
4	REAR REVERSE CAMERA / Short	1	\$ 450.00	\$ 300 450.00
Total Cost				\$ 580 3,133.18

## Labour Works/ Panel Beating Related Works

Job Scope	Quotation
TO RENEW FRONT DAMAGED PARTS, REPLACED AND REALIGNED HYDRAULIC, ALIGNED ALL PARTS	\$ 300 400.00

## Spray Painting

Job Scope	Quotation
TO RESPRAY AFFECTED AREAS	\$ 400 500.00

## Others Cost (Accident Repair Related Expenses)

Job Scope	Quotation
TO REMOVE/ REFIX INTERIOR UPHOLSTERY	\$ 30 80.00
TO REMOVE/ REFIX WIRING CHECKS	\$ 30 60.00
TO REMOVE/ REPLACE REVERSE SENSORS	\$ 20 80.00
TO REMOVE AND REPLACE REVERSE CAMERA	\$ 30 150.00
Total Others Cost	\$ 370.00
GRAND TOTAL	\$ 4,403.18

P- 1663-22  
 N- 580  
 L- 810  
 3053-22

L/S- 2442-57  
 = 2450

810 ✓



## LKK Auto Consultants Pte Ltd

51 Ubi Ave 1 #01-25 Paya Ubi Industrial Park, Singapore 408933

TEL: 6256 3561 FAX: 6256 4315

Reg. No: 199607198R GST Reg. No. 19-9607198-R

### DAMAGE ASSESSMENT REPORT

NTUC INCOME INSURANCE CO-OPERATIVE LTD Ref: CS/INC19014707/Eyd3e2

73 BRAS BASAH ROAD

Date: 04-09-2019

#05-01 NTUC TRADE UNION HOUSESINGAPORE

189556



ATTN : FIONA SHEN

Code: INC

#### 1. Policy Particulars :- THIRD PARTY CLAIM

Insured Veh.	SLG 4424E	Veh. Inspected	SKS 9427M
Policy No.		Coverage (\$)	0.00
Claim No.	MT/1057247-002	Excess (\$)	0.00
Assign From	DANIEL KOH	Assign Date	21/08/2019

#### 2. Vehicle Particulars & Condition

Make & Model	VOLKSWAGEN POLO	c.c	1390
Engine No.	HIDDEN	Year of Reg.	2010
Chassis No.	WWWZZZ6RZBU023120	Colour	BLUE
Odometer	162764 KM	Steering	IN ORDER
Brakes	IN ORDER	Modification	SPORTS RIM
General	FAIR		

#### 3. Conditions of Tyres

	Size	Make	Balance
R/H Front Tyre	205/45Z R16	KUMHO	5 mm
L/H Front Tyre	205/45Z R16	KUMHO	5 mm
R/H Rear Tyre	205/45Z R16	KUMHO	5 mm
L/H Rear Tyre	205/45Z R16	KUMHO	5 mm

#### 4. Description of Damages

THE VEHICLE SUSTAINED DAMAGES AT THE REAR PORTION.  
DAMAGES SEE DETAILS.

#### 5. General Information

Accident Date	13/08/2019	Inspect Date / Time	21/08/2019 ( 01:38 PM )
Survey held at	CARZ AUTO-61 WOODLANDS IND PARK E9#04-04		
Repairer	-		

#### 5a. Remarks

A)THE INSPECTION WAS CONDUCTED ON A"WITHOUT PREJUDICE" BASIS.  
B)IN ACCORDANCE TO YOUR INSTRUCTIONS, WE HAVE NOT AUTHORISED REPAIRS.

#### 5b. Estimate Days of Repair

ESTIMATED NORMAL PERIOD FOR REPAIR:	3 Working Days
-------------------------------------	----------------



# LKK Auto Consultants Pte Ltd

51 Ubi Ave 1 #01-25 Paya Ubi Industrial Park, Singapore 408933

TEL: 6256 3561 FAX: 6256 4315

Reg. No: 199607198R GST Reg. No. 19-9607198-R

Page No.:1 of 2

## ADJUSTMENT ON REPAIR COST FOR VEHICLE NO. SKS 9427M

Qty	Description of Parts	Condition	Estimate By Workshop (\$)	Our Adjusted (\$)
<b>REPLACEMENT OF PARTS</b>				
1	REAR BUMPER	BROKEN	1,299.60	1,063.75
1	REAR BUMPER TOP BRACKET	CRUSHED	149.70	149.70
2	REAR BUMPER SIDE BRACKET	NOT NECESSARY	117.20	-
1	REAR BUMPER REINFORCEMENT	DENTED	500.60	455.00
2	REAR BUMPER SIDE RETAINER	BROKEN	179.58	179.58
2	REAR BUMPER LOWER BRACKET	NOT NECESSARY	167.20	-
2	REAR NUMBER PLATE LAMP	NOT NECESSARY	137.56	-
	LESS 10% DISCOUNT		-255.14	-184.80
			2,296.30	1,663.23
<b>SPECIAL NETT ITEMS</b>				
8	REAR BUMPER CLIP (SN)	NECESSARY	56.88	30.00
1	REAR NUMBER PLATE (SN)	BROKEN	50.00	50.00
1	REAR REVERSE SENSOR (SN)	SHORTED	280.00	200.00
1	REAR REVERSE CAMERA (SN)	SHORTED	450.00	300.00
			836.88	580.00
<b>LABOUR</b>				
	TO RENEW FRONT DAMAGED PARTS, REPLACED AND REALIGNED HYDRAULIC, ALIGNED ALL PARTS.		400.00	300.00
	TO RESPRAY AFFECTED AREAS.		500.00	400.00
	TO REMOVE / REFIX INTERIOR UPHOLSTERY.		80.00	30.00
	TO REMOVE / REFIX WIRING CHECKS.		60.00	30.00
	TO REMOVE / REPLACE REVERSE SENSORS.		80.00	20.00
	TO REMOVE AND REPLACE REVERSE CAMERA.		150.00	30.00
			-	-
			-	-
			-	-
			1,270.00	810.00
<b>GRAND TOTAL</b>			<b>4,403.18</b>	<b>3,053.23</b>

<b>RECOMMENDED COST OF LUMP SUM REPAIRS (TO ITS PRE-ACCIDENT CONDITION) (CONFIRMED)</b>			<b>2,450.00</b>
---	--	--	-----------------

Report Ref No. CS/INC19014707/Eyd3e2



Report Ref No. CS/INC19014707/Eyd3e2

CHEN TSUE YEE

Automotive Assessor

K.K.LAU CPT(RET)

BEng(Hons),B.Bus,MBA,PEng,PE,  
MInstAEA,MASME,MIRTE

REGD Auto Consultant-SAE, Licensed Appraiser

DISCLAIMER OF LIABILITY TO THIRD PARTIES:- This Report is made solely for the use and benefit of the Client named on the front page of this Report.

No liability of responsibility whatsoever, in contract or tort, is accepted to any third party who may rely on the Report wholly or in part. Any third party acting or relying on this Report, in whole or in part, does so at his or her own risk.