

## SINGAPORE ACCIDENT STATEMENT

### IMPORTANT NOTICE

1. Please report correctly the details of the accident to speed up the claims process.
2. This Form must be completed by the Policyholder and/or the Authorised Driver.
3. Information provided must be as truthful and accurate as possible. Any willful misrepresentation or withholding of material facts may allow insurance companies to repudiate policy liability.
4. The issue and acceptance of this Form by insurance companies is not an admission of policy liability on the part of the insurance companies.
5. Any false reporting may be referred to the Police for investigation.
6. This report will be forwarded by the insurers of the GIA Records Management Centre established by the General Insurance Association of Singapore (GIA) for archiving and that copies of this report will, for a fee, be made available upon application by interested parties.
7. By the lodgement of this report to the insurers, you hereby consent to the archiving of this report at the centre and to copies of the report being made available aforesaid.

### ACCIDENT STATEMENT

Date Of Report	16/08/2019 10:52
Date Of Accident	15/08/2019 18:50
Exact Location Of Accident	CHURCH STREET
Country/State of Loss	SINGAPORE

### DETAILS OF OWN VEHICLE

Vehicle Registration Number	SLS5220G
<b>Insured/Policyholder</b>	
Name Of Registered Owner	FAVORIDE PTE LTD
Co Reg No	201524792C
Email Address	HUI_YANG_MOTOR@HOTMAIL.COM
Mobile Phone No	
Alternative Phone No	OFFICE-94501989

### Vehicle Particulars

Manufacturer	HONDA
Model	SHUTTLE
Exact Purpose for which vehicle was being used at time of accident	WORK PURPOSE
Are you claiming under your own insurance policy for repair to your vehicle?	NO
If No, Please state action to be taken	THIRD PARTY
Vehicle Category	PRIVATE HIRE

### Insurance Company

Name of Insurance Company	AIG ASIA PACIFIC INSURANCE PTE. LTD.
Type Of Coverage	COMPREHENSIVE
Fleet Policy	YES
Policy Number	999994330
Cover Note Number	

### Driver

Name of Driver	ASHTON GABRIEL HARAN
NRIC No	S8814861D
Date Of Birth	07/05/1988
Occupation	OUTDOOR
Date Of Driving Pass	09/05/2013
Driving Experience	6 YEARS AND 3 MONTHS
Gender	MALE
Mobile Number	(LOCAL) +65-85711607
Fax Number	
Contact Number	
Email Address	ASHTONGABRIEL7588@GMAIL.COM

Address	BLK 697 HOUGANG STREET 61 #03-34
Postcode	530697
Was driver an employee of the Insured's Company	NO
If No, Relationship of the Driver with the Insured	OTHER - HIRER
Vehicle Registration Number of Driver's Own Vehicle	-
	-
Insurance Company of Driver's Own Vehicle	-
	-

#### General Information of the Accident

Type Of Accident	COLLISION - CHANGE/CROSS LANE
Weather Conditions	CLEAR
Road Surface	DRY

#### Other Information

Was any foreign vehicle involved in this accident?	NO
Number of vehicles (including own vehicle) involved in the accident	2
Was any body injured in the Accident?	NO
Was any injured conveyed to hospital by ambulance?	
Was any other material or property damaged?	YES
I have been approached by unknown person(s) soliciting/offering accident claims assistance.	NO
Number of Passengers (Including Driver)	2
Passenger 1	NAME: : GRAB PASSENGER GENDER: : MALE

#### Details of Police Action

Was the accident reported to the police?	NO
If Yes, Please state which Police Station	
Was notice of intended Prosecution given?	NO
If Yes, against whom?	

#### Circumstances of Accident

PLEASE REFER TO SKETCH PLAN.

#### Attachment(s)

Are accident photos available for attachment?	YES
Was there any video captured by Car Camera?	YES
Remarks/ Reasons:	VIDEO WITH OWNER
Was there any audio recorded?	NO

#### DETAILS OF OTHER VEHICLE PROPERTY 1

Vehicle Registration Number	GBD8875U
Vehicle Make/Model/Colour	ISUZU
Details Of Properties	
Vehicle Category	COMMERCIAL VEHICLE
Name of Driver	LIU HAO DONG
NRIC/Passport Number	G2659179T
Contact Number	92309777
Address	
Postcode	
Insurance Company Name	



Nature Of Damage

No. Of Passenger (Including Driver)



**SKETCH PLAN**

**IMPORTANT NOTICE**

1. Please report correctly the details of the accident to speed up the claims process.
2. This Form must be completed by the Policyholder and/or the Authorised Driver.
3. Information provided must be as truthful and accurate as possible. Any wilful misrepresentation or withholding of material facts may allow insurance companies to repudiate policy liability.
4. The issue and acceptance of this Form by insurance companies is not an admission of policy liability on the part of the insurance companies.
5. Any false reporting may be referred to the Police for investigation.
6. The report will be forwarded by the insurers of the GIA Records Management Centre established by the General Insurance Association of Singapore (GIA) for archiving and that copies of this report will for a fee be made available upon application by interested parties.
7. By the lodgment of this report to the insurers, you hereby consent to the archiving of this report at the centre and to copies of the report being made available aforesaid.
8. **Consent under the Personal Data Protection Act (PDPA)**

I understand, acknowledge, agree and consent that:

- (a) My insurer, my workshop and the General Insurance Association of Singapore ("GIA") may/are permitted to collect, use, disclose and/or process my personal data/personal information set out in this [form] and any other personal information provided by me or possessed by my insurer (collectively the "Personal Information") and disclose and transfer such Personal Information to all insurer(s) who have insured vehicle(s) involved in this accident (all insurer(s) who have insured vehicle(s) involved in this accident shall be collectively referred to as the "Insurers"), the Insurers' lawyers/law firms, the Monetary Authority of Singapore and any relevant government agency/authority (such as the police), for the purpose(s) of:
  - (i) processing, handling and/or dealing with my claims including the settlement of the claims and any necessary investigations relating to the claims;
  - (ii) investigating the accident and/or my claims;
  - (iii) carrying out and/or dealing with my instructions or responding to any enquiries by me;
  - (iv) administering my claims (including the mailing of correspondence, statements, invoices, reports or notices to me, which could involve disclosure of certain personal data about me to bring about delivery of the same as well as on the external cover of envelopes/mail packages); and/or
  - (v) complying with applicable law in administering, processing, handling and/or dealing with my claims (collectively the "Purposes")
- (b) all insurer(s) who have insured vehicle(s) involved in this accident and the Insurers' lawyers/law firms, may/are permitted to collect, use, disclose and/or process my Personal Information for one or more of the above Purposes; and
- (c) my Personal Information may/can be disclosed by any of the Insurers and/or GIA to their third party service providers or agents (including their lawyers/law firms), which may be sited outside of Singapore, for one or more of the above Purposes.
- (d) my Personal Information will also be collected and used to compile claims history for the purpose of fraud detection, investigation and management in present and all future claims.
- (e) the information so collected under (d) above may be shared / disclosed:
  - (i) to all insurers and/or any other third parties that assist in evaluating, investigating, controlling or managing fraud, regulators, law enforcement and government agencies as reasonably required for the purposes stated, or
  - (ii) for complying with requirements under any regulations, laws or court orders.

 Policyholder's Signature Date & Time: 10:52 AM	 Driver's Signature (If driver is not the policyholder) Date & Time: 11:19 2019	 Reporting Centre Personnel's Signature Name: NRIC/FIN No.:
--	---	---

Sketch Plan Pg. 2

SKETCH PLAN

Along Church Street

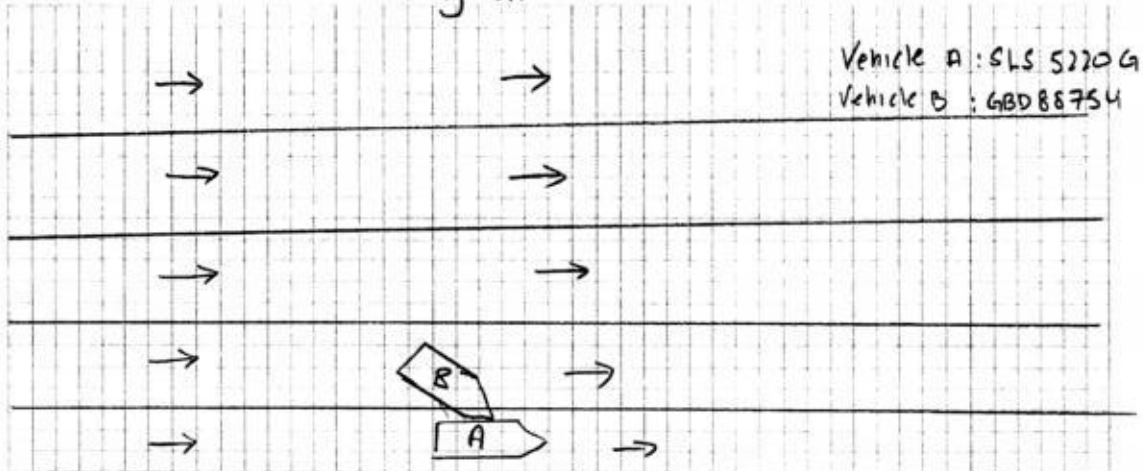

DESCRIBE CIRCUMSTANCES OF THE ACCIDENT

On 15<sup>th</sup> Aug 2019 at 650pm I was travelling <sup>Straight</sup> along Church Street  
My vehicle<sup>A</sup> registration number (SLS 5220G). I was on lane 1 travelling  
straight when a vehicle<sup>B</sup> on (G8D 88754) on the second lane tried cutting  
into my lane and hit the left side of my vehicle<sup>A</sup>

DECLARATION

I/We declare the foregoing particulars are true in every respect.

Policyholder's Signature  
Date & Time:

16 AUG 2019

GUARANTY SKETCHING LTD. V3

Driver's Signature  
(If driver is not the policyholder)

Date & Time: 16 AUG 2019

Reporting Centre Personnel's Signature  
Name:

NRIC/FIN No.: