

ASS. REC. BY:

REF: CS/CT1/9014679/R14P3<sup>52</sup>

Special Instruction:

Survivor: Rosa

ASSIGNMENT (Office)

From (Person): Irene Tan Hui Ping of CT2Date/Time: 20.8.19 1644p.m

Estimated Cost: \_\_\_\_\_ Bill to: \_\_\_\_\_

OD / TP / WS / TP RES / OD RES / EVA / INV / MV / CS

To Inspect Vehicle No: XD 7357UInsured: XD 4654Gat Workshop m/s Huaxiang ContractorTel: 63665005of 9 Bendi CrescentPolicy No: DMCVSN18618319011Claim No: SVM19D 2036861.02

Sum Insured: \_\_\_\_\_

Excess: \_\_\_\_\_

Make of Veh: \_\_\_\_\_

D.O.A. 2.8.2019

(Client's Record)

rep

97685005 Hui Wen

CA / REV / REP. / REV 24 HRS

H.O.D. Endorsement: \_\_\_\_\_

Date/Time: 2.8.19 10.13a.mPerson Contacted: Hui WenVehicle IN / OUT

Date/Time	Action/Instruction ( ✓ ) Estimate	
	XD 7357U - NA / ID 13013129/m2	DOA - 19/4/2013
	XD 4654G - x	

Ramon

3226

## ASSIGNMENT

From:

Date:

Estimated Cost:

OD / TP / WS / TP RES / OD RES / EVA / INV / MV

To Inspect Vehicle No: XD 7357U

at Workshop m/s Huatongh Concession

of 9, Brown Crescent

Insured: CTI

Policy No.

Claims No.

Sum Insured: Excess:

(Client's Record)

Make of Veh:

(Policy Condition)

Hui Wen 9768 5005

Remark: The veh had commenced its repair at the time of inspection.

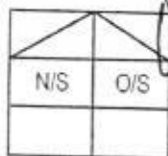

Bal. or Market Value:

IDAC Accident Rpt: Consistent? : Yes or No

GIA / PR Seen: Consistent? : Yes or No

Est. Repairs: days Res.: Yes or No

Lum Sum: % 3 Val.: Yes or No

CA / REV / REP. / 24 HRS

Date: Person Contacted:

Vehicle: IN / OUT

Veh No: XD 7357U

Yr Regn: 2013 / Jun

Type: M.Car / M.Cycle / Bus / Van / Lorry / Taxi / Prime Mover /

Truck / Trailer or

Make: MERCEDES BENZ MB ACTROS c.c. 11946

Colour: MULTI A/C: Insured / Std / NI / NA

Sp. Reading: 464049 T/Radio: Insured / Std / NI / NA

Eng/No:

C/No: W0B9321612L718819

Gen. Cond: Good / Fair / Poor / Burnt

Steering: In order / Jammed / Leaked / Burnt or

Brake: In order / Jammed / Leaked / Burnt or

Modi: NA / S/Rim / STD A/Rim or

Tyre Size: F: 295/80R22.5

R: -

BS / DUN / EXNOVA / GY / FS / LIZA / MIC / OHTSU / PIR / SUMI /

TOYO / YOKO or

WAS LAKG

Front

Rear

R/Bal. 8 mm R/Bal. 8/8 mm

L/Bal. 8 mm L/Bal. 8/8 mm

D.O.A. 02/08/19 D.O.I. 21/08/19

Survey held at

Huatongh

Des. of Damages: Frt / Rear / O/S / N/S / U/C / Rooftop or

O/S Frt

The U/C / Chassis frame / Body Structure affected due to collision.

Date / Time Action / Instruction

Continued amt of \$2657.58 / 1 day  
(Red \$308.62, 10%)

Amount to  
18/9/2019

Date/Time, File Pass to?

☐ : Preli. Report

Days Of Repair: 1

1)

☐ : Final Report

Resurvey No. of Trip: 1

Date/Time, File Return to?

2) 19/9/19 - Typist

Add Fee: ☐ : Site Insp (\$)☐ : Interview (\$)☐ : Tech. Insp (\$)☐ : WRAI end (\$)

Survey Fee:

Transportation:

S + RS \$

Photos

Other:

TOTAL

Report Format:

Lump Sum / L.B. (\$)

PIP = \$2657-58

## ...CLAIM SUBFOLDER...(New Assignment)

### CLAIM SUBFOLDER TRACKING

Case	Notified	Est Submitted	Adj Assigned	Adj Rpt	Adj Submitted	Ins Auth'd	Status
Main	20 Aug 2019		20 Aug 2019 16:44 Assign				<b>New Assignment</b> Cancel Case

Main

Reference

Claim Details

Documents

Show All

### CLAIM SUBFOLDER DETAILS

Insured:	[Created by insurer]		
Main Claimant:	HUATONG CONTRACTOR PTE LTD		
Vehicle Reg. No.:	XD7357U	Date of Loss:	02/08/2019 20:00 - :59
Claim Type:	TP / SNM19D203686C02	Policy/Cover Note No.:	DMCVSN18018319011
Vehicle Reg. No. (Insured):	XD4654G	Policy No. (Claimant):	
		Excess:	S\$0.00
Repairer:	Huatiang Contractor Pte Ltd (HQ) 9 Benoi Crescent, 629972 Pioneer - Tel: 63665005		
Handling Insurer:	China Taiping Insurance (Singapore) Pte. Ltd. (HQ) - Tel: 6389 6111 ... [Handled by Irene Tay Hui Ping - 638986192]		
Adjuster:	LKK Auto Consultants Pte Ltd (HQ) - Tel: 6256-3561 ... [Final Rpt due 29/08/2019]		
Adj Asg. Remarks:	PLEASE SURVEY AND REVERT		

### ASSOCIATED MAIL RECEIVED

There are no mail for this case.

View All

Compose Case Mail

### ALL ASSOCIATED TASKS

Due Date	Priority	Type	Task Group	Subject	Handler	Assigned By	Completed On	Created On	Complete	Done?
No results.										

View All

Search Tasks

Create New Task

Complete

Assigned By

Completed On

Created On

Done?

**Yvonne Wong (LKK Auto)**

---

**From:** Huiwen <huiwen.chong@huationg.com.sg>  
**Sent:** Wednesday, September 18, 2019 4:05 PM  
**To:** Yvonne Wong (LKK Auto); SUR  
**Cc:** 'Douglas Ng'; yeejou.lee@huationg.com.sg; sookkwan.au@huationg.com.sg; 'Serene Toh'  
**Subject:** RE: OUR REF: SNM19D203686-XD4654G-OCK - FW: 3rd Party Claim on XD4654G

Hi Yvonne,

We confirm with the repair cost.

Best Regards,  
*Chong Hui Wen*  
Workshop Admin Executive

HUATIONG CONTRACTOR PTE LTD  
(A subsidiary of Huationg Global Limited)  
No. 9 Benoi Crescent  
Singapore 629972  
Hp: (65) 9768 5005  
Tel: (65) 6431 0849  
Fax: (65) 6264 0870  
Email: huiwen.chong@huationg.com.sg  
Website: www.huationg.com.sg

---

**From:** Yvonne Wong (LKK Auto) [mailto:yvonnewong@lkkauto.com]  
**Sent:** Wednesday, 18 September, 2019 3:39 PM  
**To:** Huiwen <huiwen.chong@huationg.com.sg>; SUR <sur@lkkauto.com>  
**Subject:** OUR REF: SNM19D203686-XD4654G-OCK - FW: 3rd Party Claim on XD4654G

Dear Hui Wen

WITHOUT PREJUDICE

Confirm repair cost of \$2,657.58 before GST @ 1 working days.

**Kindly send Final invoice and all supporting documents directly to CHINA TAIPING.**

Thank you.

Best Regards,  
**Yvonne Wong (Ms)** | Case Handler

**LKK Auto Consultants Pte Ltd**

Phone: 6256-3561 | email: [yvonnewong@lkkauto.com](mailto:yvonnewong@lkkauto.com) | fax: 6256-4315

Blk 51, Paya Ubi Industrial Park, Ubi Avenue 1, #02-25 | S(408933)

**From:** Huiwen [mailto:[huiwen.chong@huatong.com.sg](mailto:huiwen.chong@huatong.com.sg)]

**Sent:** Wednesday, September 18, 2019 3:31 PM

**To:** SUR <[sur@lkkauto.com](mailto:sur@lkkauto.com)>

**Subject:** RE: OUR REF: SNM19D203686-XD4654G-OCK - FW: 3rd Party Claim on XD4654G

Hi Yvonne,

File attach as perusal.

Best Regards,

*Chong Hui Wen*

Workshop Admin Executive

HUATONG CONTRACTOR PTE LTD  
(A subsidiary of Huatong Global Limited)  
No. 9 Benoi Crescent  
Singapore 629972  
Hp: (65) 9768 5005  
Tel: (65) 6431 0849  
Fax: (65) 6264 0870  
Email: [huiwen.chong@huatong.com.sg](mailto:huiwen.chong@huatong.com.sg)  
Website: [www.huatong.com.sg](http://www.huatong.com.sg)

**From:** Huiwen [mailto:[huiwen.chong@huatong.com.sg](mailto:huiwen.chong@huatong.com.sg)]

**Sent:** Wednesday, 18 September, 2019 3:13 PM

**To:** 'SUR' <[sur@lkkauto.com](mailto:sur@lkkauto.com)>

**Subject:** FW: OUR REF: SNM19D203686-XD4654G-OCK - FW: 3rd Party Claim on XD4654G

Hi Yvonne,

File attach as perusal.

Best Regards,

*Chong Hui Wen*

Workshop Admin Executive

HUATONG CONTRACTOR PTE LTD  
(A subsidiary of Huatong Global Limited)  
No. 9 Benoi Crescent  
Singapore 629972  
Hp: (65) 9768 5005  
Tel: (65) 6431 0849  
Fax: (65) 6264 0870  
Email: [huiwen.chong@huatong.com.sg](mailto:huiwen.chong@huatong.com.sg)  
Website: [www.huatong.com.sg](http://www.huatong.com.sg)

**From:** Huiwen [mailto:[huiwen.chong@huatong.com.sg](mailto:huiwen.chong@huatong.com.sg)]

**Sent:** Tuesday, 27 August, 2019 11:31 AM

**To:** 'rasul@lkkauto.com' <[rasul@lkkauto.com](mailto:rasul@lkkauto.com)>

**Cc:** 'douglas.ng@huatong.com.sg' <[douglas.ng@huatong.com.sg](mailto:douglas.ng@huatong.com.sg)>; 'yeejou.lee@huatong.com.sg' <[yeejou.lee@huatong.com.sg](mailto:yeejou.lee@huatong.com.sg)>; 'sookkwan.au@huatong.com.sg' <[sookkwan.au@huatong.com.sg](mailto:sookkwan.au@huatong.com.sg)>

**Subject:** FW: OUR REF: SNM19D203686-XD4654G-OCK - FW: 3rd Party Claim on XD4654G

Hi Rasul,

Photos attach as perusal.

Best Regards,  
*Chong Hui Wen*  
Workshop Admin Executive

HUATIONG CONTRACTOR PTE LTD  
(A subsidiary of Huatong Global Limited)  
No. 9 Benoi Crescent  
Singapore 629972  
Hp: (65) 9768 5005  
Tel: (65) 6431 0849  
Fax: (65) 6264 0870  
Email: [huiwen.chong@huatong.com.sg](mailto:huiwen.chong@huatong.com.sg)  
Website: [www.huatong.com.sg](http://www.huatong.com.sg)

---

**From:** Claims Dept of CTI [<mailto:claimsdept@sg.cntaiping.com>]  
**Sent:** Monday, 19 August, 2019 4:50 PM  
**To:** Ong Chin Kiat <[chinkiat.ong@sg.cntaiping.com](mailto:chinkiat.ong@sg.cntaiping.com)>; Alfred Toh <[alfred.toh@sg.cntaiping.com](mailto:alfred.toh@sg.cntaiping.com)>; Chee So Chow <[sochow.chee@sg.cntaiping.com](mailto:sochow.chee@sg.cntaiping.com)>; [huiwen.chong@huatong.com.sg](mailto:huiwen.chong@huatong.com.sg)  
**Subject:** OUR REF: SNM19D203686-XD4654G-OCK - FW: 3rd Party Claim on XD4654G

Dear Chin Kiat,

Please conduct PRS for XD7357U.

Note : officer in charge – Chin Kiat 63896174.

Regards,

Claims Department

**China Taiping Insurance (Singapore) Pte. Ltd.**  
3 Anson Road #15-00 Springleaf Tower Singapore 079909  
T: (65) 63896116 | F: (65) 62247175

**W:** [www.sg.cntaiping.com](http://www.sg.cntaiping.com) | **FB:** [www.facebook.com/chinataipingsg/](https://www.facebook.com/chinataipingsg/) | **WeChat:** 太平獅城 Taiping SG

Disclaimer: This e-mail and any files transmitted with it is intended only for the named recipients and may contain confidential information. Any unauthorized disclosure, use or dissemination of this message, either in whole or partial, is prohibited. If you are not the intended recipient, please notify the sender immediately. Please delete the e-mail and any copies of it thereafter.

---

**From:** Huiwen [<mailto:huiwen.chong@huatong.com.sg>]  
**Sent:** Monday, 19 August, 2019 10:11 AM  
**To:** Claims Dept of CTI <[claimsdept@sg.cntaiping.com](mailto:claimsdept@sg.cntaiping.com)>  
**Cc:** Douglas Ng HTC <[douglas.ng@huatong.com.sg](mailto:douglas.ng@huatong.com.sg)>; Serene Toh <[serenetoh@hte.com.sg](mailto:serenetoh@hte.com.sg)>; [sookkwan.au@huatong.com.sg](mailto:sookkwan.au@huatong.com.sg); [yeejou.lee@huatong.com.sg](mailto:yeejou.lee@huatong.com.sg)  
**Subject:** 3rd Party Claim on XD4654G

Dear Sir,

We refer to the attached GIA report filed on 5<sup>th</sup> Aug 2019.

We are the authorised workshop to conduct repair on the vehicle bearing XD7357U.

Attached herewith the repair estimate.

Please advise when a surveyor can be appointed to inspect and proceed for repair of our vehicle.

Please contact me @ 9768 5005.

Thank you.

Best Regards,  
*Chong Hui Wen*  
Workshop Admin Executive

HUATIONG CONTRACTOR PTE LTD  
(A subsidiary of Huatong Global Limited)  
No. 9 Benoi Crescent  
Singapore 629972  
Hp: (65) 9768 5005  
Tel: (65) 6431 0849  
Fax: (65) 6264 0870  
Email: [huiwen.chong@huatong.com.sg](mailto:huiwen.chong@huatong.com.sg)  
Website: [www.huatong.com.sg](http://www.huatong.com.sg)

---

This email has been scanned by the Symantec Email Security.cloud service.  
For more information please visit <http://www.symanteccloud.com>

---

## SINGAPORE ACCIDENT STATEMENT

### IMPORTANT NOTICE

1. Please report correctly the details of the accident to speed up the claims process.
2. This Form must be completed by the Policyholder and/or the Authorised Driver.
3. Information provided must be as truthful and accurate as possible. Any wilful misrepresentation or withholding of material facts may allow insurance companies to repudiate policy liability.
4. The issue and acceptance of this Form by insurance companies is not an admission of policy liability on the part of the insurance companies.
5. **Any false reporting may be referred to the Police for investigation.**
6. This report will be forwarded by the insurers of the GIA Records Management Centre established by the General Insurance Association of Singapore (GIA) for archiving and that copies of this report will, for a fee, be made available upon application by interested parties.
7. By the lodgement of this report to the insurers, you hereby consent to the archiving of this report at the centre and to copies of the report being made available aforesaid.

### ACCIDENT STATEMENT

Date Of Report	05/08/2019 17:27
Date Of Accident	02/08/2019 20:00
Exact Location Of Accident	TANAH MERAH COAST ROAD
Country/State of Loss	SINGAPORE

### DETAILS OF OWN VEHICLE

Vehicle Registration Number	XD7357U
<b>Insured/Policyholder</b>	
Name Of Registered Owner	HUATONG CONTRACTOR PTE LTD
Co Reg No	198304322E
Email Address	NOEMAIL
Mobile Phone No	
Alternative Phone No	OFFICE-63665005

### Vehicle Particulars

Manufacturer	MERCEDES-BENZ
Model	MB ACTROS-11.9 3336K 6X4 3300 ABS (A)

Exact Purpose for which vehicle was being used at time of accident

Are you claiming under your own insurance policy for repair to your vehicle? NO

If No, Please state action to be taken THIRD PARTY

Vehicle Category COMMERCIAL VEHICLE

### Insurance Company

Name of Insurance Company	GREAT EASTERN GENERAL INSURANCE LIMITED
Type Of Coverage	COMPREHENSIVE
Fleet Policy	YES
Policy Number	2019-V0097273-VCG-R003
Cover Note Number	0058

### Driver

Name of Driver	MUTHU SELVAKUMAR
Passport No/FIN	G7760555Q
Date Of Birth	01/03/1986
Occupation	OUTDOOR
Date Of Driving Pass	22/04/2016
Driving Experience	3 YEARS AND 3 MONTHS
Gender	MALE
Mobile Number	+65-81649531
Fax Number	
Contact Number	
Email Address	NOEMAIL



Address 9 BENOI CRESCENT

Postcode

Was driver an employee of the Insured's Company YES

If No, Relationship of the Driver with the Insured

Vehicle Registration Number of Driver's Own Vehicle -

Insurance Company of Driver's Own Vehicle -

#### General Information of the Accident

Type Of Accident COLLISION - CHANGE/CROSS LANE

Weather Conditions CLEAR

Road Surface DRY

#### Other Information

Was any foreign vehicle involved in this accident? NO

Number of vehicles (including own vehicle) involved in the accident 2

Was any body injured in the Accident? NO

Was any injured conveyed to hospital by ambulance? NO

Was any other material or property damaged? NO

I have been approached by unknown person(s) soliciting/offering accident claims assistance. NO

Number of Passengers (Including Driver) 1

#### Details of Police Action

Was the accident reported to the police? NO

If Yes, Please state which Police Station

Was notice of intended Prosecution given? NO

If Yes, against whom?

#### Circumstances of Accident

PLEASE REFER TO SKETCH PLAN.

#### Attachment(s)

Are accident photos available for attachment? YES

Was there any video captured by Car Camera? YES

Remarks/ Reasons: FILE TOO LARGE

Was there any audio recorded? NO

#### DETAILS OF OTHER VEHICLE PROPERTY 1

Vehicle Registration Number XD4654G

Vehicle Make/Model/Colour

Details Of Properties

Vehicle Category COMMERCIAL VEHICLE

Name of Driver

NRIC/Passport Number

Contact Number

Address

Postcode

Insurance Company Name

Nature Of Damage

No. Of Passenger (Including Driver)

## Sketch Plan

### SKETCH PLAN

#### IMPORTANT NOTICE

1. Please report correctly the details of the accident to speed up the claims process.
2. This Form must be completed by the Policyholder and/or the Authorised Driver.
3. Information provided must be as truthful and accurate as possible. Any wilful misrepresentation or withholding of material facts may allow insurance companies to repudiate policy liability.
4. The issue and acceptance of this Form by insurance companies is not an admission of policy liability on the part of the insurance companies.
5. Any false reporting may be referred to the Police for investigation.
6. The report will be forwarded by the insurers of the GIA Records Management Centre established by the General Insurance Association of Singapore (GIA) for archiving and that copies of this report will for a fee be made available upon application by interested parties.
7. By the lodgment of this report to the insurers, you hereby consent to the archiving of this report at the centre and to copies of the report being made available aforesaid.
8. **Consent under the Personal Data Protection Act (PDPA)**

I understand, acknowledge, agree and consent that:

- (a) My insurer, my workshop and the General Insurance Association of Singapore ("GIA") may/are permitted to collect, use, disclose and/or process my personal data/personal information set out in this [form] and any other personal information provided by me or possessed by my insurer (collectively the "Personal Information") and disclose and transfer such Personal Information to all insurer(s) who have insured vehicle(s) involved in this accident (all insurer(s) who have insured vehicle(s) involved in this accident shall be collectively referred to as the "Insurers"), the Insurers' lawyers/law firms, the Monetary Authority of Singapore and any relevant government agency/authority (such as the police), for the purpose(s) of:
  - (i) processing, handling and/or dealing with my claims including the settlement of the claims and any necessary investigations relating to the claims;
  - (ii) investigating the accident and/or my claims;
  - (iii) carrying out and/or dealing with my instructions or responding to any enquiries by me;
  - (iv) administering my claims (including the mailing of correspondence, statements, invoices, reports or notices to me, which could involve disclosure of certain personal data about me to bring about delivery of the same as well as on the external cover of envelopes/mail packages); and/or
  - (v) complying with applicable law in administering, processing, handling and/or dealing with my claims (collectively the "Purposes")
- (b) all insurer(s) who have insured vehicle(s) involved in this accident and the Insurers' lawyers/law firms, may/are permitted to collect, use, disclose and/or process my Personal Information for one or more of the above Purposes; and
- (c) my Personal Information may/can be disclosed by any of the Insurers and/or GIA to their third party service providers or agents (including their lawyers/law firms), which may be sited outside of Singapore, for one or more of the above Purposes.
- (d) my Personal Information will also be collected and used to compile claims history for the purpose of fraud detection, investigation and management in present and all future claims.
- (e) the information so collected under (d) above may be shared / disclosed:
  - (i) to all Insurers and/or any other third parties that assist in evaluating, investigating, controlling or managing fraud, regulators, law enforcement and government agencies as reasonably required for the purposes stated, or
  - (ii) for complying with requirements under any regulations, laws or court orders.

Policyholder's Signature  
Date & Time:

Driver's Signature  
(If driver is not the policyholder)  
Date & Time:

Reporting Centre Personnel's Signature  
Name: MY SEOK CWAN  
NRIC/FIN No.:

8764 9531

# Sketch Plan #2

A = XD7357D

B = XD465461

## SKETCH PLAN

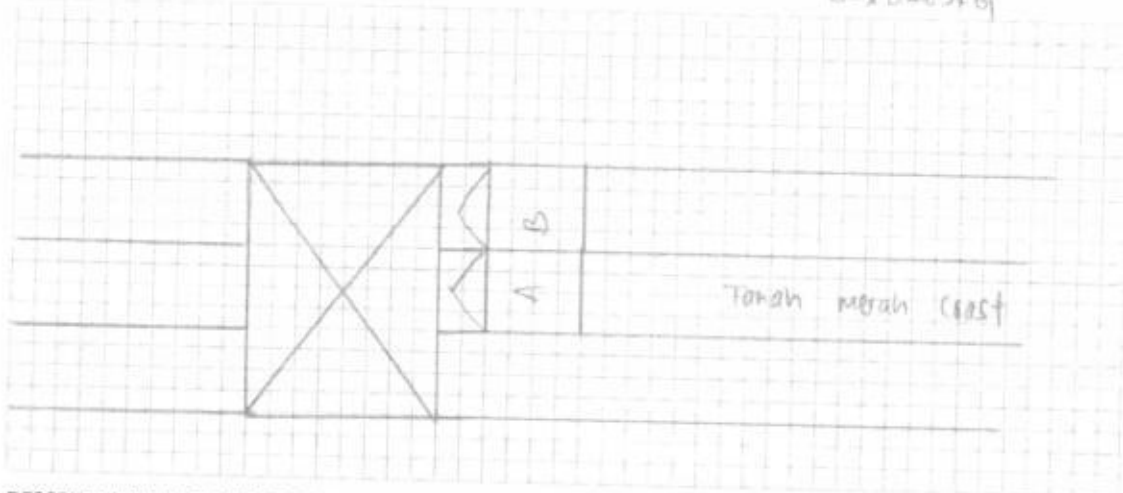

## DESCRIBE CIRCUMSTANCES OF THE ACCIDENT

On 03.08.19 at about 10pm, I was driving my company truck XD7357D along Tanjah Merah Coast. While I was reach the Tanjah Merah Coast traffic junction the traffic light show red and I stopped. Suddenly there was a truck XD465461 at my right side hit my right side mirror. There was no injury in this accident.

## DECLARATION

I/We declare the foregoing particulars are true in every respect.

Policyholder's Signature  
Date & Time:

Driver's Signature  
(If driver is not the policyholder)  
Date & Time:

Reporting Centre Personnel's Signature  
Name: ACH SOOK KWAN  
NRIC/FIN No.:

Accident Photo



Accident Photo

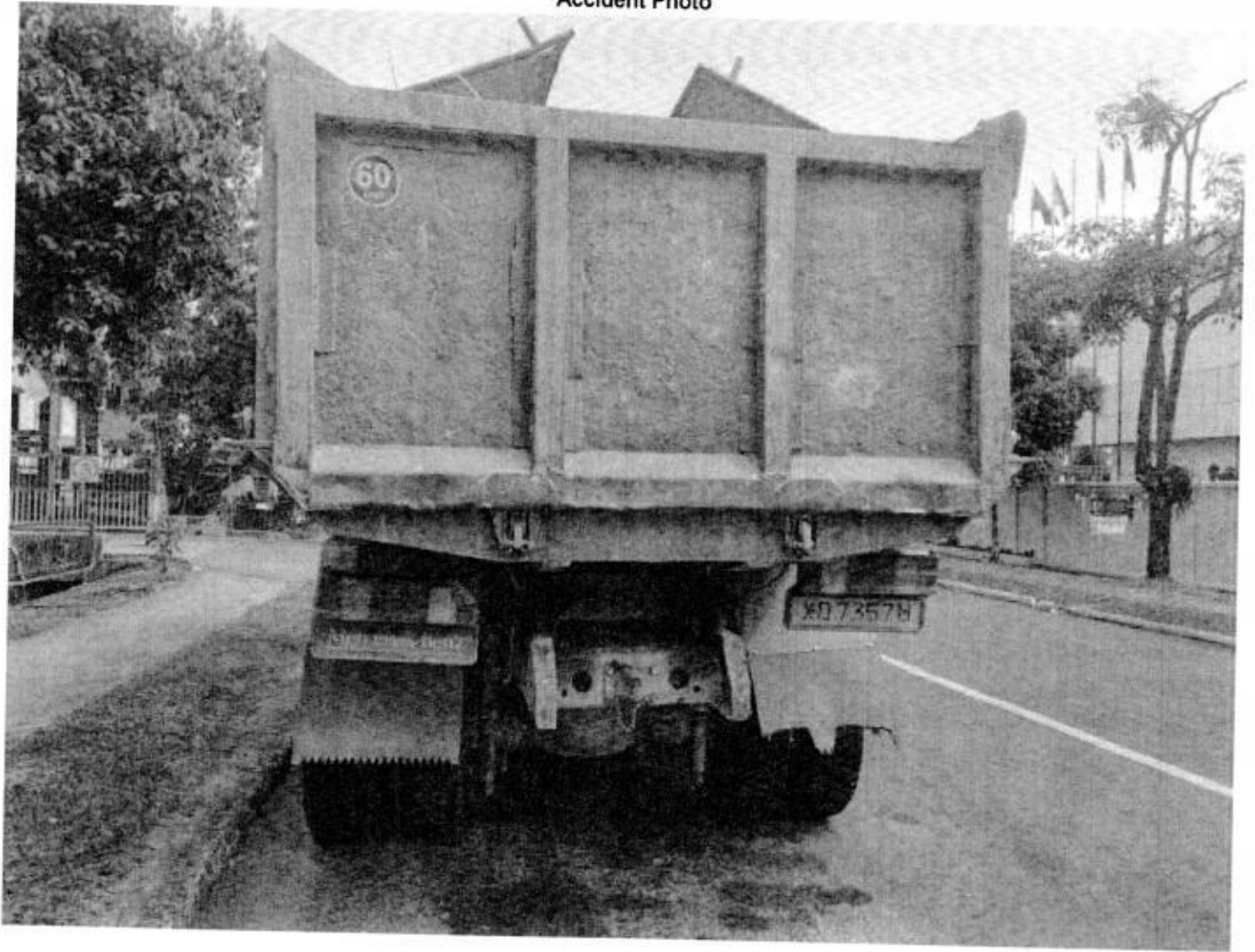

Accident Photo

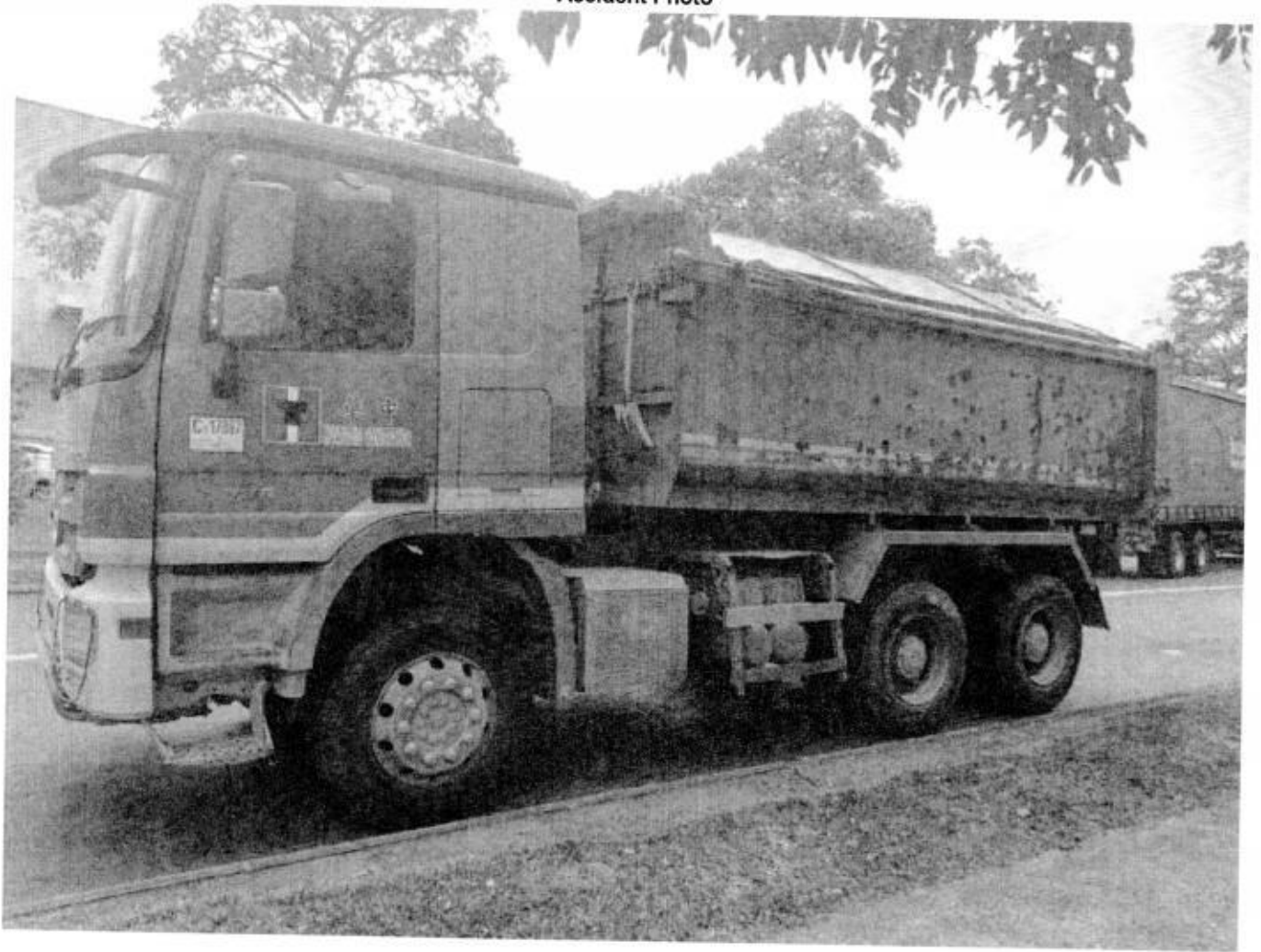



Accident Photo



Accident Photo

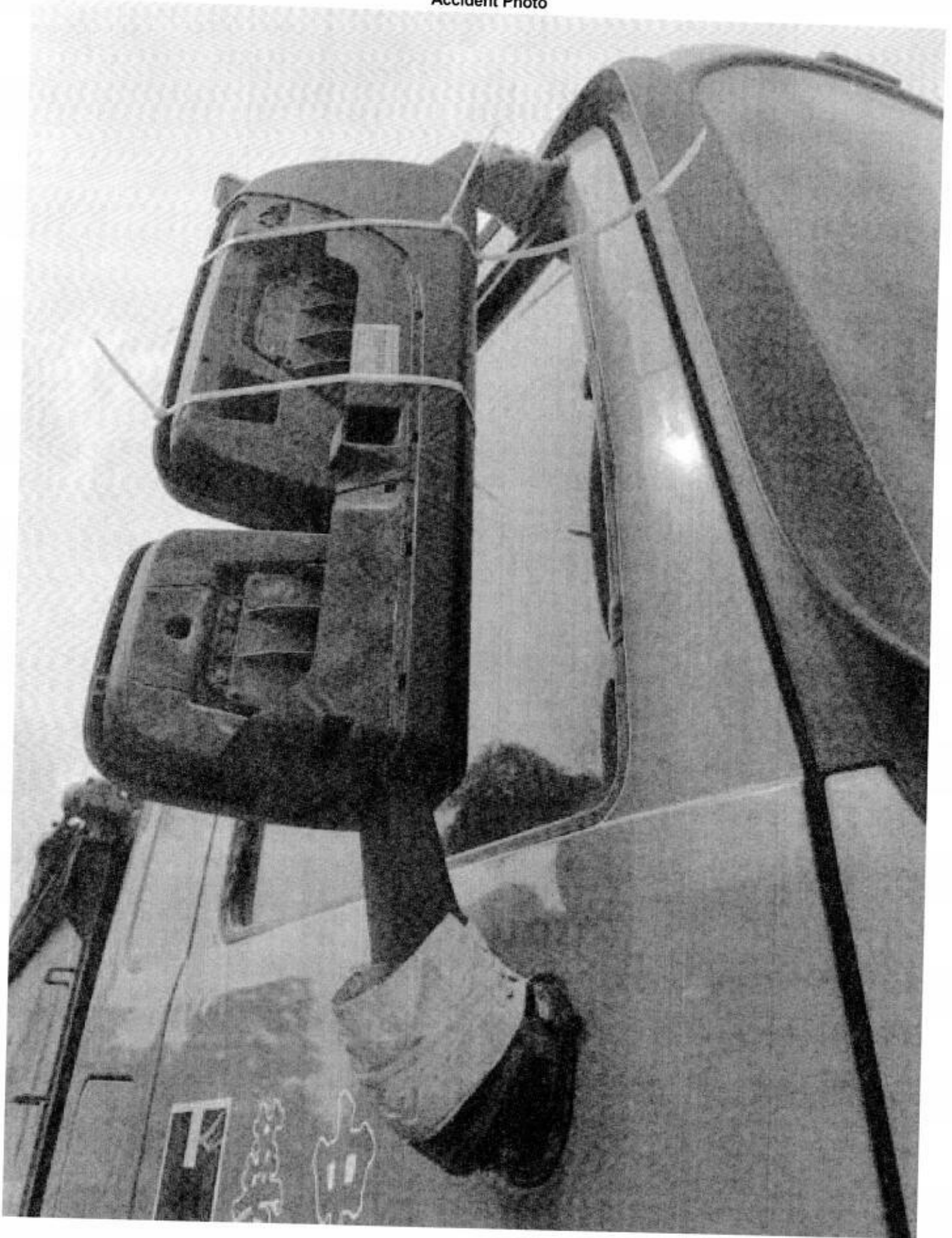



Accident Photo

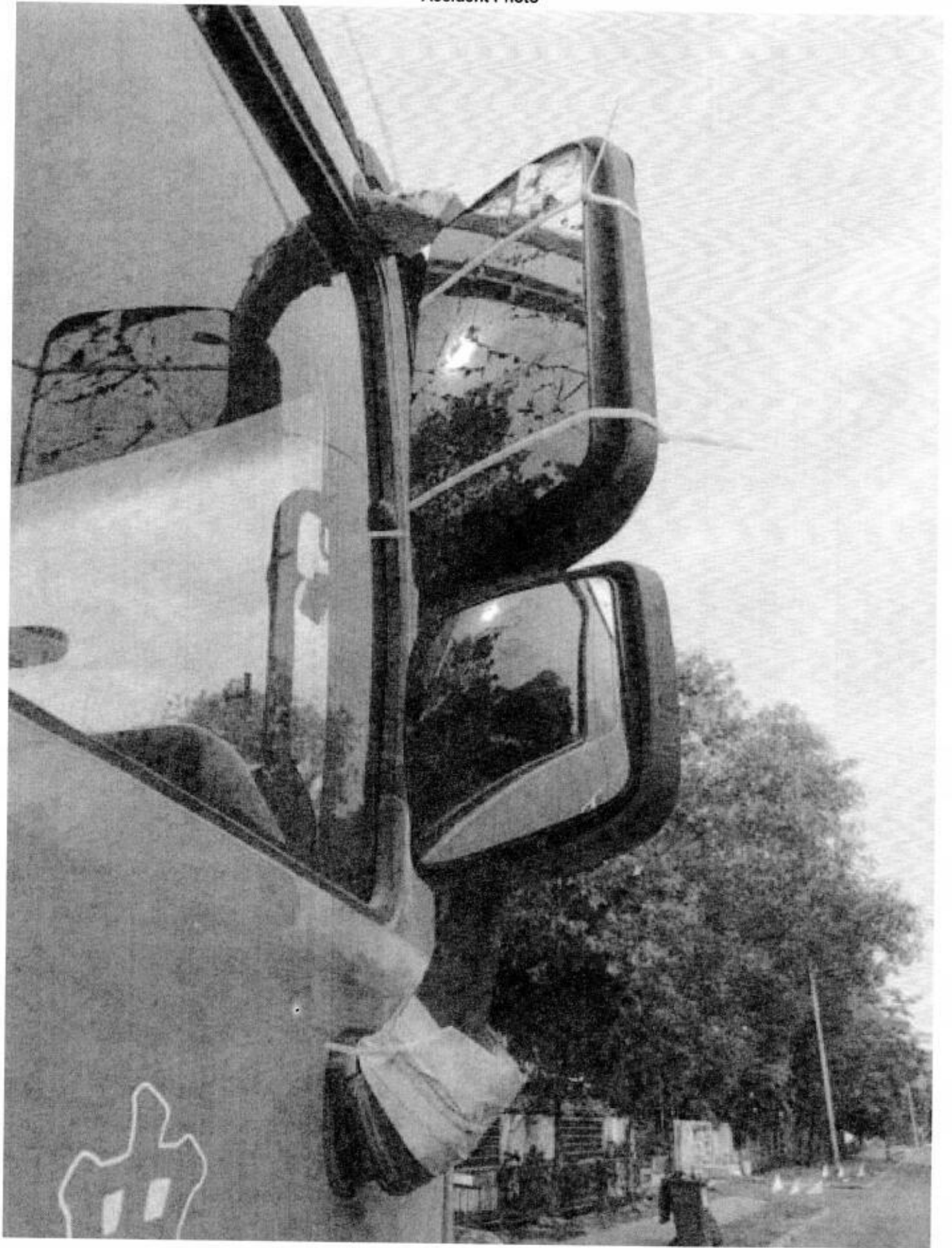

## Identification Card

**S PASS**  
Employment of Foreign Manpower Act (Chapter 91A)  
Republic of Singapore

Employer  
**HUA TONG CONTRACTOR PTE LTD**

Sector: **CONSTRUCTION**

Name  
**MUTHU SELVAKUMAR**

Occupation  
**DRIVER**

S Pass No.  
**0 33350153**

Date of Application  
**27-01-2018**

Date of Issue  
**03-03-2018**

Date of Expiry  
**03-03-2020**

**L8631710**



**VISIT PASS**  
Immigration Regulations

Name  
**MUTHU SELVAKUMAR**

Date of Birth  
**01-03-1966**

Sex  
**M**

Nationality  
**INDIAN**

FIN  
**07760555Q**

Date of Issue  
**03-03-2018**

Date of Expiry  
**03-03-2020**

**MULTIPLE JOURNEY VISA ISSUED**

**YOU ARE TO SURRENDER THIS CARD WHEN IT IS CANCELLED OR HAS EXPIRED, OR WHEN A NEW CARD IS ISSUED TO YOU.**



## Driving License

**REPUBLIC OF SINGAPORE DRIVING LICENCE**

License Number **G7760555Q**

Name **MUTHU SELVAKUMAR**

Birth Date: 01 Mar 1985

Issue Date: 22 Feb 2019

Valid Till: 23/02/2024

002904961J





### YOU ARE LICENSED TO DRIVE VEHICLES IN THE FOLLOWING CLASSES:

		EFFECTIVE DATE
Class 2B	Motorcycles <= 200 cc	24 Feb 2009
Class 3	Motor cars with unladen weight <= 3000kg with <= 7 passengers, exclusive of driver, and other motor vehicles with unladen weight <= 2500kg	24 Feb 2009
Class 4	Motor vehicles which are constructed to carry load or passengers and the unladen weight > 2500kg	22 Apr 2016
	Motor vehicles which are not constructed to carry load or passengers and the unladen weight <= 7200kg	

NP 428A



# Addendum Sheet



GENERAL INSURANCE ASSOCIATION OF SINGAPORE RECORDS MANAGEMENT CENTRE  
6 Raffles Quay #18-00 Singapore 048580  
Tel (65) 6224 0010 Fax (65) 6224 0030  
Operating Hours: Monday to Friday, 09:00 - 17:00  
UEN: S66550020G / GST Reg. No.: M420017735

**IMPORTANT NOTE:** Please submit the completed Addendum form to the same Authorised Reporting Centre with whom you submitted the Original Report.

## ADDENDUM

### (A) PARTICULARS OF PERSON MAKING THE AMENDMENTS:

Original Report No : MHTC 19102702 Vehicle Registration No: X073574  
Name (as shown in NRIC): Huat Hong Contractor P/L NRIC/FIN/Passport No : 198308322E  
(\*Vehicle Driver / Vehicle Owner) (\*) Please delete as appropriate  
Address : 9 Behoi Crescent Singapore (629772)  
Contact (Tel) : 63685005 Mobile No. : —  
Email Address : —  
Date of Accident : 02.08.2019 Time of Accident : 2000 hrs  
Place of Accident : Tanah Merah Coast Road  
Insurance Company: Great Eastern General Insurance Limited

### (B) ADDITIONAL INFORMATION / AMENDMENTS:

I have made a report on the above mentioned accident and would like to include additional information or make the following amendments:

To change details of other vehicle <sup>from</sup> X04653G  
to X04654G



Policyholder / Driver's Signature  
Date:

Se  
Reporting Centre Personnel's Signature  
Name: An Sook Luan  
NRIC/FIN No.:  
Date:



# Huatong Contractor Pte Ltd

NO. 9 Babel Crescent, Singapore 629972  
TEL: 6364 1007 FAX: 6368 1791  
Co. Registration No: 170004222

## Repair Estimate

Damage Assessed by:	Huiwen
Classification:	Claim 3rd party
Owner:	HUATONG CONTRACTOR PTE LTD
Date:	15/08/2019
Vehicle Type:	B33-Goods (Open) Tipper/Dumper Truck
Registration Number:	XD7357U
Chassis No:	WD89321612L718819
Engine No:	S41972C0868764
Year of Make:	2012
Date of Registration:	06/06/2013

Labour Type	Operation	Line Item	Part Type		
		Description	Part Number	Dollar Amount	Labour Units

BODY

Cabin Assy					
Remove/Replace		RHS Side Mirror Assy		\$2,786.20	6 hours
				\$2,786.20	

BODY

Additional Costs and Materials			
Additional Costs	Paint		\$0.00

Estimate Totals			
Labour Subtotal	Hours	Rate	Total
Body	6	30	\$180.00
Mechanical	0	30	\$0.00
Additional Costs			
Paint			\$0.00
Parts Replacement Summary			\$2,786.20
Total Labour Costs			\$180.00
Total Parts Replacement Costs			\$2,786.20
Total Additional Costs			\$0.00
Gross Total			\$2,966.20

LKK Auto Consultants hence notify the Repairer of the following:

- To resurvey before/after spray painting
- To display damaged parts during resurvey
- Parts prices are subject to confirmation
- Third party survey is on a "Without Prejudice" basis
- No illegal modification is allowed
- Supplementary item(s) must be received and is subject to final approval from Insurance Company

Acknowledged by Repairer

Signature:

Date:

Rasul  
Hp 90010068

1 days

21/08/19 @ 1455

Regr new mirror

email: rasul@lkkauto.com

## ...CLAIM SUBFOLDER...(Pending for Survey Report)

### CLAIM SUBFOLDER TRACKING

Case	Notified	Est Submitted	Adj Assigned	Adj Rpt	Adj Submitted	Ins Auth'd	Status
Main	20 Aug 2019		20 Aug 2019 16:44 <a href="#">Edit Adj Rpt</a>	<b>S\$2,657.58</b> <a href="#">Edit Estimates</a>	<b>S\$2,657.58</b> <a href="#">View Rpt</a>		<b>Pending for Survey Report</b> <a href="#">Cancel Case</a>

Main	Reference	Claim Details	Documents	<a href="#">Show All</a>
------	-----------	---------------	-----------	--------------------------

### CLAIM SUBFOLDER DETAILS

[Created by insurer]

Insured:	0, Co. Reg. No.: 0		
Main Claimant:	HUATONG CONTRACTOR PTE LTD		
Vehicle Reg. No.:	XD7357U	Date of Loss:	02/08/2019 20:00 - :59 [73 Months and 27 Days From LTA Reg Date (Man Yr)]
Claim Type:	TP / SNM19D203686C02	Policy/Cover Note No.:	DMCVSN18018319011
Vehicle Reg. No. (Insured):	XD4654G	Policy No. (Claimant):	
		Excess:	S\$0.00
Repairer:	Huatiang Contractor Pte Ltd (HQ) 9 Benoi Crescent, 629972 Pioneer - Tel: 63665005		
Handling Insurer:	China Taiping Insurance (Singapore) Pte. Ltd. (HQ) - Tel: 6389 6111 ... [Handled by Irene Tay Hui Ping - 638986192]		
Adjuster:	LKK Auto Consultants Pte Ltd (HQ) - Tel: 6256-3561 ... [Handled by MOHD RASUL] ... [Final Rpt due 29/08/2019]		
Adj Asg. Remarks:	PLEASE SURVEY AND REVERT		

### ASSOCIATED MAIL RECEIVED

[View All](#)[Compose Case Mail](#)

There are no mail for this case.

### ALL ASSOCIATED TASKS

[View All](#)[Search Tasks](#)[Create New Task](#)[Complete](#)

Due Date	Priority	Type	Task Group	Subject	Handler	Assigned By	Completed On	Created On	Done?
No results.									







## LKK Auto Consultants Pte Ltd (Co.Reg.No:199607198R)

51 Ubi Ave 1 #01-25, Paya Ubi Industrial Park

Singapore 408933

Tel: 6256-3561 Fax: 6844-8805 Email: sur@lkkauto.com; assignments@lkkauto.com

## VEHICLE DAMAGE INSPECTION REPORT

Our File No: CS/CTI19014679/R1YF3S2  
Date: 24/09/2019

## REFERENCE

Handling Insurer: China Taiping Insurance (Singapore) Pte. Ltd. Policy No: DMCVSN18018319011  
Claimant Vehicle No: XD7357U Insured Vehicle No: XD4654G  
Date of Loss: 02/08/2019 Nature of Claim: TP Claim No: SNM19D203686C02

## DESCRIPTION &amp; IDENTIFICATION OF VEHICLE

Reg No: XD7357U  
Make & Model: MERCEDES-BENZ MB ACTROS, 11.9 3336K 6X4 3300 ABS (A) Engine No: 541972C0868764  
Reg. Date: 06/06/2013 (Man. Year: 2012) Chassis No: WDB9321612L718819  
Colour: Multi-colour Odometer: 464049 km  
Engine Capacity: 11946 cc  
Market Value/New Car Price: N/A  
Sum Insured (S\$): Market Value/New Car Price

## CONDITION OF VEHICLE AT THE TIME OF SURVEY

General Condition: Steering (Serviceable): Yes Footbrake (Serviceable): Yes  
Handbrake (Serviceable): Yes Engine Modification: No Pre-accident Condition:

## CONDITION OF TYRES

Front Tyre Size: 295/80R22.5 Rear Tyre Size: 295/80R22.5(D)  
Front Left Side: West Lake 8 mm Rear Left Side: West Lake 8/8 mm  
Front Right Side: West Lake 8 mm Rear Right Side: West Lake 8/8 mm

The above values represent the remaining tyre treads depth

COST OF CLAIMS	Repairer's	Adjuster's	Difference	Diff %
Parts	2,786.20	2,507.58	278.62	10.00
Miscellaneous Items	0.00	0.00	0.00	
Labour	180.00	150.00	30.00	16.67
Paintwork Labour	0.00	0.00	0.00	
Towing	0.00	0.00	0.00	
<b>Gross Total (S\$)</b>	<b>2,966.20</b>	<b>2,657.58</b>	<b>308.62</b>	<b>10.40</b>
<b>+ GST 7.00/7.00% (S\$)</b>	<b>207.63</b>	<b>186.03</b>	<b>21.60</b>	<b>10.40</b>
<b>Nett Amount (S\$)</b>	<b>3,173.83</b>	<b>2,843.61</b>	<b>330.22</b>	<b>10.40</b>

## INSPECTION

Date of Assignment: 20/08/2019  
Date Inspected: 21/08/2019 Inspected At: Huatong Contractor Pte Ltd (HQ)  
9 Benoi Crescent  
Singapore 629972  
Estimated Period of Repair: 1.0 days

Adjuster: MOHD RASUL

Manager: YVONNE WONG YIN CHENG

NOTE: This report represents our findings at the time and place of inspection stated herein. Such inspection has been carried out to the best of our knowledge and ability but any other liability under any other circumstances is hereby expressly excluded.

## REPAIR DETAILS

### Reference

**Part Source:** (Last Synchronised: 24 Sep 2019)

**Parts:** N/A MERCEDES-BENZ MB ACTROS 11.9 3336K 6X4 3300 ABS (A) (Model not available in database)

**Labour:** Repairer's (Price-denominated Standard List)

**Print Code:** (Unsubmitted, no print-code for XD7357U)

**Validity:** These estimates are valid only if they contain the print code (above) on all estimate pages, running page numbers with the END OF ESTIMATES marker on the last estimate page

**Further Info:** Items/values not in reference catalogue are prefixed with an asterisk \*.

### Recommended Parts

No.	Qty	Part No.	Particulars	Condition	Repairer's	Amount
1	1		*RHS SIDE MIRROR ASSY	Cracked	2,786.20 F	*2,786.20 FL
				<b>Sub Total (S\$)</b>	<b>2,786.20</b>	<b>2,786.20</b>
				<b>- List Item Discount on L Items 0.00/10.00% (S\$)</b>	<b>0.00</b>	<b>278.62</b>
				<b>Total Parts (S\$)</b>	<b>2,786.20</b>	<b>2,507.58</b>

F=Franchise part. L=ListItemDisc.

Report was unsubmitted during this print-out.

## Recommended Miscellaneous Items

There are no new miscellaneous items selected.

## Recommended Labour

No	Particulars	Lab.Type	Repairer's	Amount
<u>Labour Items</u>				
1	BODY	New	180.00	150.00
Gross Labour Cost (\$\$)			180.00	150.00

Report was unsubmitted during this print-out.

< END OF ESTIMATES >