

# NATIONAL Assessment Centre Services.

[ver 1 Jan 05]

MNA419109563

Date In: 20/08/2019 17:03	Job description	Date & Time Completed	Done by
Ref No: NBA/A419014622/F	SAS e-filing		
Veh No: GX 838	E-mail (By date time, AIC 2hrs)		
DOA: 18/08/2019 15:00	I-Motor Claim Form		
OP: TP (Reporting Only)	I-Motor W/O (Withfor: OD 2hrs, TP 4hrs)		
TP Insurer:	I-Photo Uploaded		
	Assessment/Survey Report		
	Ass't Report by Fax / Hand to Owner/Whse		

Preferred Wksp / INC Assign Wksp / OW: (	Tel:	Fax:
TP Particulars:	Veh No: SM8219T	INC ( ) / Non-INC ( )
Owner / Driver: (	Tel:	
Policy No: (	Period: (	Cover Type: (
Confirmed by: (	Date:	Time:
Insured/Driver Liability: (	% [Note-Est Status (WO): N: 0-20%; P: 21-79%. P: 80-100%]	
Year of Registration: (	Warranty: YES ( ) / NO ( )	
Excess: (\$	Loading: \$1,000 ( ) / \$2,000 ( )	

General Remarks:

( ) Walk-In Customer: Customer's information strictly Confidential & Strictly NO refer of repaitor.

( ) Total Loss Case: to e-mail Insurer URGENTLY.

Drive-In ( ) / Towed-In ( ) ; Invoice: YES ( ) / NO ( ) ; Towing Co: ( )

1) Apply for Transport Allowance ( ) / Courtesy Car ( )

2) QC Check / Post Repair Inspection ( )

3) Upload Resurvey Photo [Repair Cost > \$3000] ( )

Injury: \_\_\_\_\_

Driver/Owner: \_\_\_\_\_

Contact No: \_\_\_\_\_

Damaged Portion: \_\_\_\_\_

QC Checked by (Engr-In-Charge): \_\_\_\_\_

Driver/Owner:	1) All: Accident Reporting (\$30)	
Contact No:	2) DA: Damage Assessment (\$100)	INC (\$10)
Damaged Portion:	3) TP: Towing Fee	\$40/\$45
QC Checked by (Engr-In-Charge):	4) PT: Follow-Through Survey	\$120
	5) PT: Follow-Through Survey (Resurvey)	\$30
	For claiming against INC Only (ver 10 Jan 2005)	
	6) TR: Re-inspection	\$75
	7) NI: Idao DA + SMRT Survey	\$160
	8) NIUC Additional Services:	
	9) NIUC: Courtesy Car / Tpt Allowance	\$35
	*N6: Repair Co-ordination	\$10
	*N7: Post Repair Inspection	\$25
	*N8: DV / Collect Excess Coordination	\$5
	*N9: DV / Collect Excess Coordination	\$10
	TP (NIUC) / TP (Non INC) against INC	\$0
	9) NIUC: Idao Mobile	
	Invoice dated	Fee Charged
	Invoice dated	Fee Charged

## SINGAPORE ACCIDENT STATEMENT

### IMPORTANT NOTICE

1. Please report correctly the details of the accident to speed up the claims process.
2. This Form must be completed by the Policyholder and/or the Authorised Driver.
3. Information provided must be as truthful and accurate as possible. Any wilful misrepresentation or withholding of material facts may allow insurance companies to repudiate policy liability.
4. The issue and acceptance of this Form by insurance companies is not an admission of policy liability on the part of the insurance companies.
5. **Any false reporting may be referred to the Police for investigation.**
6. This report will be forwarded by the insurers of the GIA Records Management Centre established by the General Insurance Association of Singapore (GIA) for archiving and that copies of this report will, for a fee, be made available upon application by interested parties.
7. By the lodgement of this report to the insurers, you hereby consent to the archiving of this report at the centre and to copies of the report being made available aforesaid.

### ACCIDENT STATEMENT

Date Of Report	20/08/2019 17:03
Date Of Accident	18/08/2019 15:00
Exact Location Of Accident	CHONG PANG CARPARK
Country/State of Loss	SINGAPORE

### DETAILS OF OWN VEHICLE

Vehicle Registration Number	GX83B
<b>Insured/Policyholder</b>	
Name Of Registered Owner	ECONO GREEN PTE LTD
Co Reg No	-
Email Address	SALE@ECONOGREEN.COM.SG
Mobile Phone No	
Alternative Phone No	OFFICE-66352580

### Vehicle Particulars

Manufacturer	NISSAN
Model	NV350
Exact Purpose for which vehicle was being used at time of accident	PRIVATE USE
Are you claiming under your own insurance policy for repair to your vehicle?	NO
If No, Please state action to be taken	REPORTING ONLY
Vehicle Category	COMMERCIAL VEHICLE

### Insurance Company

Name of Insurance Company	AIG ASIA PACIFIC INSURANCE PTE. LTD.
Type Of Coverage	COMPREHENSIVE
Fleet Policy	NO
Policy Number	1800147566
Cover Note Number	

### Driver

Name of Driver	LEE KOK LEONG
NRIC No	S2766732E
Date Of Birth	27/02/1960
Occupation	OUTDOOR
Date Of Driving Pass	08/09/1982
Driving Experience	36 YEARS AND 11 MONTHS
Gender	MALE
Mobile Number	(LOCAL) +65-83814401
Fax Number	
Contact Number	
Email Address	NOEMAIL

Address	APT BLK 2 MARSILING DRIVE #12-09 SINGAPORE
Postcode	730002
Was driver an employee of the Insured's Company	YES
If No, Relationship of the Driver with the Insured	
Vehicle Registration Number of Driver's Own Vehicle	-
	-
Insurance Company of Driver's Own Vehicle	-
	-
	-

#### General Information of the Accident

Type Of Accident	COLLISION - HEAD TO REAR
Weather Conditions	CLEAR
Road Surface	DRY

#### Other Information

Was any foreign vehicle involved in this accident?	NO
Number of vehicles (including own vehicle) involved in the accident	2
Was any body injured in the Accident?	NO
Was any injured conveyed to hospital by ambulance?	NO
Was any other material or property damaged?	YES
I have been approached by unknown person(s) soliciting/offering accident claims assistance.	NO
Number of Passengers (Including Driver)	1

#### Details of Police Action

Was the accident reported to the police?	NO
If Yes, Please state which Police Station	
Was notice of intended Prosecution given?	NO
If Yes, against whom?	

#### Circumstances of Accident

REFER TO THE SKETCH PLAN.

#### Attachment(s)

Are accident photos available for attachment?	YES
Was there any video captured by Car Camera?	NO
Was there any audio recorded?	NO

#### DETAILS OF OTHER VEHICLE PROPERTY 1

Vehicle Registration Number	SMG8219T
Vehicle Make/Model/Colour	
Details Of Properties	
Vehicle Category	PRIVATE CAR
Name of Driver	
NRIC/Passport Number	
Contact Number	
Address	
Postcode	
Insurance Company Name	
Nature Of Damage	
No. Of Passenger (Including Driver)	

## SKETCH PLAN

### IMPORTANT NOTICE

1. Please report **correctly** the details of the accident to speed up the claims process.
2. This Form must be **completed by the Policyholder and/or the Authorised Driver**.
3. Information provided must be as **truthful and accurate as possible**. Any wilful misrepresentation or withholding of material facts may allow insurance companies to **repudiate policy liability**.
4. The issue and acceptance of this Form by insurance companies is not an admission of policy liability on the part of the insurance companies.
5. **Any false reporting may be referred to the Police for investigation.**
6. The report will be forwarded by the insurers of the GIA Records Management Centre established by the General Insurance Association of Singapore (GIA) for archiving and that copies of this report will for a fee be made available upon application by interested parties.
7. By the lodgment of this report to the insurers, you hereby consent to the archiving of this report at the centre and to copies of the report being made available aforesaid.
8. **Consent under the Personal Data Protection Act (PDPA)**

I understand, acknowledge, agree and consent that:

- (a) My insurer, my workshop and the General Insurance Association of Singapore ("GIA") may/are permitted to collect, use, disclose and/or process my personal data/personal information set out in this [form] and any other personal information provided by me or possessed by my insurer (collectively the "Personal Information") and disclose and transfer such Personal Information to all insurer(s) who have insured vehicle(s) involved in this accident (all insurer(s) who have insured vehicle(s) involved in this accident shall be collectively referred to as the "Insurers"), the Insurers' lawyers/law firms, the Monetary Authority of Singapore and any relevant government agency/authority (such as the police), for the purpose(s) of:
  - (i) processing, handling and/or dealing with my claims including the settlement of the claims and any necessary investigations relating to the claims;
  - (ii) investigating the accident and/or my claims;
  - (iii) carrying out and/or dealing with my instructions or responding to any enquiries by me;
  - (iv) administering my claims (including the mailing of correspondence, statements, invoices, reports or notices to me, which could involve disclosure of certain personal data about me to bring about delivery of the same as well as on the external cover of envelopes/mail packages); and/or
  - (v) complying with applicable law in administering, processing, handling and/or dealing with my claims (collectively the "Purposes")
- (b) all insurer(s) who have insured vehicle(s) involved in this accident and the Insurers' lawyers/law firms, may/are permitted to collect, use, disclose and/or process my Personal Information for one or more of the above Purposes; and
- (c) my Personal Information may/can be disclosed by any of the Insurers and/or GIA to their third party service providers or agents (including their lawyers/law firms), which may be sited outside of Singapore, for one or more of the above Purposes.
- (d) my Personal Information will also be collected and used to compile claims history for the purpose of fraud detection, investigation and management in present and all future claims.
- (e) the information so collected under (d) above may be shared / disclosed:
  - (i) to all insurers and/or any other third parties that assist in evaluating, investigating, controlling or managing fraud, regulators, law enforcement and government agencies as reasonably required for the purposes stated, or
  - (ii) for complying with requirements under any regulations, laws or court orders.



Policyholder's Signature  
Date & Time:

Driver's Signature  
(If driver is not the policyholder)  
Date & Time:

Reporting Centre Personnel's Signature  
Name:  
NRIC/FIN No.:

# SKETCH PLAN

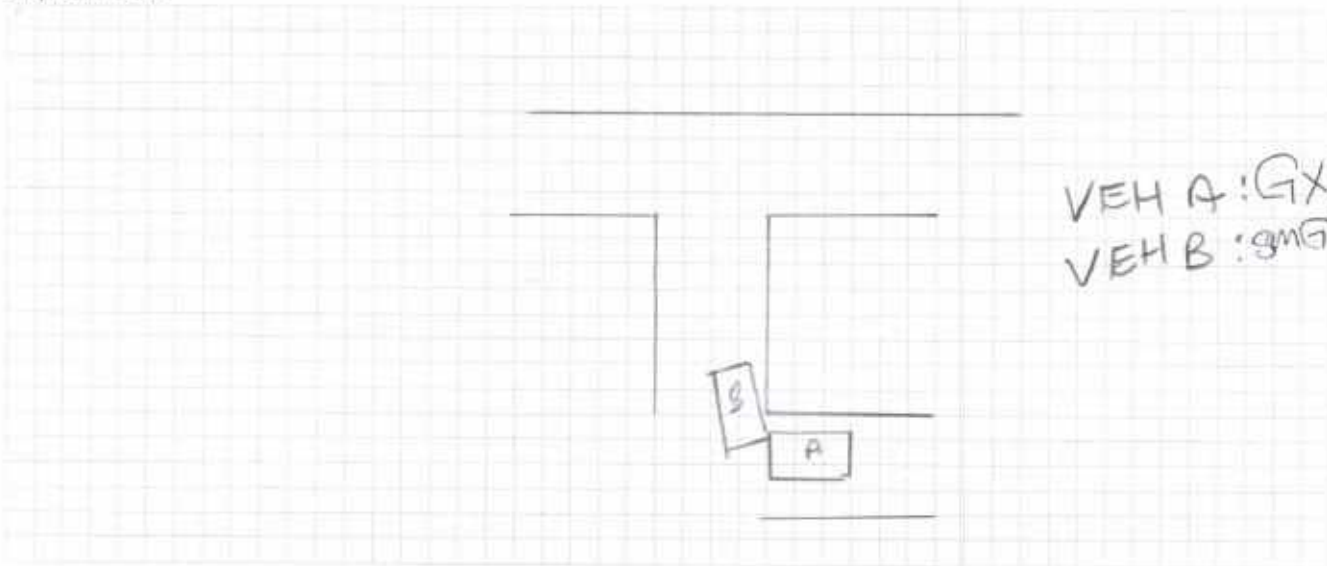

## DESCRIBE CIRCUMSTANCES OF THE ACCIDENT

I was entering the car park and knock into veh A.  
The impact was very slight.

## DECLARATION

I/We declare the foregoing particulars are true in every respect.



Policyholder's Signature

Date & Time:

Driver's Signature

(If driver is not the policyholder)

Date & Time:

Reporting Centre Personnel's Signature

Name:

NRIC/FIN No.:

# ACCIDENT STATEMENT

ACCIDENT DATE: (18/08/19) (DD/MM/YYYY), TIME: (15:00) (HH:MM)

LOCATION: Chong peng carpark

## 1. DETAILS OF VEHICLE

- a) VEHICLE NUMBER: GK 838  
 b) INSURANCE COMPANY: Econo Green P/L  
 c) POLICY NUMBER: 1800147566  
 d) POLICY TYPE: (COMPREHENSIVE / THIRD PARTY / THIRD PARTY FIRE & THEFT)  
 e) MAKE & MODEL: NISSAN NV350, PANEL VAN  
 f) TYPE: (SALOON / COUPE / MPV / VAN / LORRY / MOTORCYCLE / OTHERS)  
 g) VEHICLE CATEGORY: (PRIVATE / COMMERCIAL / MOTORCYCLE)  
 h) PURPOSE OF USING AT ACCIDENT TIME: \_\_\_\_\_  
 i) ARE YOU CLAIMING UNDER YOUR OWN INSURANCE (YES/NO)  
 IF NO, PLEASE STATE (THIRD PARTY CLAIM / REPORTING ONLY)

## 2. INSURED / POLICY HOLDER

- A) NAME: Econo Green P/L (MALE / FEMALE)  
 b) NRIC/FIN/PASSPORT: \_\_\_\_\_ CONTACT: 6635 2580  
 c) ADDRESS: \_\_\_\_\_

\* CONTINUE TO 3.d IF DRIVER ALSO POLICY HOLDER  
 DRIVER

- a) NAME: LPE Kok L'ONG (MALE / FEMALE)  
 b) NRIC/FIN/PASSPORT: 527667325 CONTACT: 83814401  
 c) ADDRESS: 311 MARSHALL DRIVE #12-09  
517388027

\* d) DATE OF BIRTH: (27/02/1960) (DD/MM/YYYY)

e) OCCUPATION: (INDOOR / OUTDOOR)

f) TYPE OF DRIVING: PASS

4. WAS DRIVER AN EMPLOYEE OF THE INSURED'S COMPANY? (YES / NO)  
 IF NO, RELATIONSHIP OF THE DRIVER WITH INSURED: \_\_\_\_\_

5. a) WEATHER CONDITION: (CLEAR / RAINING / OTHERS)  
 b) ROAD SURFACE: (DRY / WET / OTHERS)

6. WAS ANYBODY INJURED (YES / NO)

7. a) REPORTED TO POLICE (YES / NO)

IF YES, PLEASE STATE WHICH POLICE STATION: \_\_\_\_\_

## 8. THIRD PARTY VEHICLE

- a) VEHICLE NUMBER: SMG 8219 T MODEL: \_\_\_\_\_  
 b) DRIVER'S NAME: \_\_\_\_\_  
 c) NRIC/FIN/PASSPORT: \_\_\_\_\_ CONTACT: \_\_\_\_\_

## 9. THIRD PARTY VEHICLE

- d) VEHICLE NUMBER: \_\_\_\_\_ MODEL: \_\_\_\_\_  
 e) DRIVER'S NAME: \_\_\_\_\_  
 f) NRIC/FIN/PASSPORT: \_\_\_\_\_ CONTACT: \_\_\_\_\_

\* No of passenger  
 (including driver)  
 ( )

\* No of passenger  
 (including driver)  
 ( )

\* No of passenger  
 (including driver)  
 ( )

Email = Sales@econogreen.com.sg  
 VIDEO

REPUBLIC OF SINGAPORE  
IDENTITY CARD NO. S2766732E



Name  
LEE KOK LEONG

李國良

Race  
CHINESE

Date of birth  
27-02-1960

Sex  
M

Country of birth  
MALAYSIA



REPUBLIC OF SINGAPORE DRIVING LICENCE



Licence Number S2766732E

LEE KOK LEONG

Birth Date 27 Feb 1960

Issue Date 16 May 2013

002180636J

9118275



NRIC No. S2766732E

Nationality  
MALAYSIAN

Date of issue  
15-03-2011

APT BLK 2 MARSILING DRIVE #12-09  
SINGAPORE 730002

S2766732E 17/10/2013

YOU ARE LICENSED TO DRIVE VEHICLES IN THE FOLLOWING CLASS(ES)

		EFFECTIVE DATE
Class 2B	Motorcycles <= 200 cc	08 Sep 1982
Class 2A	Motorcycles between 201 cc and 400 cc	08 Sep 1982
Class 3	Motor Cars <= 3000kg with <= 7 passengers, exclusive of the driver; and other motor vehicles <= 2500kg	08 Sep 1982

NP 426A

Licence No. S2766732E



# CERTIFICATE OF INSURANCE

## NISSAN COMMERCIAL AUTO PROTECTOR COMMERCIAL VEHICLE

**Name of Policyholder** : Econo Green Pte Ltd  
**Period of Insurance** : 11 Dec 2018 To 10 Dec 2019  
**Engine No.** : YD25040210B  
**Chassis No.** : JN1MC2E26Z0030754

**Vehicle No.** : GX83B  
**Policy No.** : 1800147566  
**Endorsement No.** :  
**Issued Date** : 24 Dec 2018

### ABOUT THE COVER

**Make/Model** : NISSAN NV350 PANEL VAN  
**Engine Capacity/Tonnage** : 1.5 Tonnage  
**Driver Restriction** : NA  
**Person or Classes of Persons Entitled to Drive\*** :  
**Sum Insured** : Market Value  
**Off Peak Car** : No  
**First Year of Registration** : 2018  
**Insuring with COE/PAF** : Yes

a) Any person who is driving on the Policyholder's order or with their permission.  
b) This Policy will indemnify the Policyholder or any authorised driver only if he/she meets the specified age condition.

You have to pay an additional sum of \$3,000 as "Young and/or Inexperienced Driver Excess" ("YIDR") if You are or Your Authorised Driver (named or unnamed) is under the age of 23 and/or has less than 2 years' driving experience.

**Age Condition** : All Age Condition  
**Limitation as to use\*** :

1) Use in connection with the Policyholder's business.  
2) Use for the carriage of passenger (other than for hire or reward) in connection with the Policyholder's business.  
3) Use for social, domestic or pleasure purposes. This Policy does not cover a) use for hire or reward, driving tuition, driving test, racing, pace-making, reliability trial or speed-testing; and b) use whilst drawing a trailer except the towing of anyone disabled using a mechanically propelled vehicle.c) use for any purpose in connection with Motor Trade.

**Loss Of Use (7 Days) Commercial Auto**

\* Limitations rendered inoperative by Section 6 of the Motor Vehicles (Third-Party Risks and Compensation) Act (Cap. 189) and Section 95 of the Road Transport Act, 1987 (Malaysia), are not to be included under these headings.

### EXCESS

**Section 1**  
Fire - \$0 Own Damage - \$800 Theft - \$0 Flood Cover - \$0

**Section 2**  
Property Damage - \$0

**Windscreen** : \$100

**Named Driver and Excess** (where applicable)

### APPROVED REPORTING CENTRES/AUTHORISED REPAIRERS (FOR CLAIMS RELATED REPAIRS)

1. Tan Chong Motor Sales Add: 913 Bt Timah Road Singapore 589623 64694091 64694092 64694093
2. TC AutoClinic Add: No. 1, Sixth Lok Yang Road Singapore 628099 62622212
3. Tan Chong Motor Sales Add: 17 Lor 8 Toa Payoh Singapore 319254 63570753 63570754
4. Autolution Industrial Add: 19 Ubi Road 4 Singapore 408623 64909666
5. TC AutoClinic Add: 25 Leng Kee Road Singapore 159097 67038511 67038512 67038513

For other Approved Reporting Centres/AIG Authorised Repairers, please contact our 24-hour accident emergency hotline at +65 6338 6200. Alternatively, you may refer to AIG website [www.aig.com.sg](http://www.aig.com.sg) or AIG SG Mobile App. Simply search and download "AIG SG" from iTunes or Google Play.

### IMPORTANT NOTES

**Hire Purchase Company/Employer's Loan:** TAN CHONG CREDIT PTE LTD

We hereby certify that the policy to which this Certificate of Insurance relates is issued in accordance with the provisions of the Motor Vehicles(Third Party Risks and Compensation) Act (Cap. 189), Part IV of the Road Transport Act, 1987 (Malaysia) and Motor Vehicles (Third Party Risks) Rules, 1959 (Malaysia).

0500810422

TAN CHONG CREDIT PTE LTD-WTZ  
911 BUKIT TIMAH ROAD TAN CHONG MOTOR CENTRE  
SINGAPORE 589622 ANSP-MOTOR  
Underwritten by AIG Asia Pacific Insurance Pte. Ltd.

*Manik*

**AIG Asia Pacific Insurance Pte. Ltd.**  
AUTHORISED REPRESENTATIVE

89C255