

NATIONAL Assessment Centre Services.

[ver 1 Jan 05]

MANA 19108724

Date In: 21/01/2009 10:20	Job description	Date & Time Completed	Done by
Ref No: NNA 19108724/605/4	SAS e-filing		
Veh No: 845 95028	E-mail (Vehicle Attr, AIC Attr)		
D.O.A: 19/01/2009 14:30	I-Motor Claim Form		
OD <input checked="" type="radio"/> Reporting Only	I-Motor W/O (Withln: OD 2hrs, TP 4hrs)		
TP Insurer:	I-Photo Uploaded		
	Assessment/Survey Report		
	Ass't Report by Fax / Hand to Owner/Whsn		

Preferred Wksp / INC Assign Wksp / QW: (Tel:	Fax:
TP Particulars:	Veh No: SN 9132B	INC () / Non-INC ()
Owner / Driver: (Tel:	
Policy No: ()	Period: ()	Cover Type: ()
Confirmed by: (Date:	Time:
Insured/Driver Liability: (%)	[Note-Est Status (WO): N: 0-20%; P: 21-79% P: 80-100%]	
Year of Registration: ()	Warranty: YES () / NO ()	
Excess: (\$)	Loading: \$1,000 () / \$2,000 ()	

General Remarks:	
() Walk-In Customer: Customer's information strictly Confidential & Strictly NO refer of repairer.	
() Total Loss Case: to e-mail Insurer URGENTLY.	
Drive-In () / Towed-In () ; Invoice: YES () / NO () ; Towing Co: ()	
Repairer's Instructions:	
1) Apply for Transport Allowance () / Courtesy Car ()	
2) QC Check / Post Repair Inspection ()	
3) Upload Resurvey Photo [Repair Cost > \$3000] ()	

Injury: ()

Date/Time:	Accident:

Client Ref: X1A1906.358	
Driver/Owner:	
Contact No:	
Damaged Portion:	
QC Checked by (Engr-In-Charge):	
Additional Comments:	
Ref: 1:	
2/2	

1) AR: Accident Reporting (\$30)	
2) DA: Damage Assessment (\$100)	INC (\$10)
3) TP: Towing Fee	\$40/\$45
4) PT: Follow-Through Survey	\$120
5) PT: Follow-Through Survey (Resurvey)	\$30
For claiming against INC Only (over 10 Jan 2005)	
6) TR: Re-inspection	\$75
7) NI: Idao DA + SMRT Survey	\$160
8) NTUC Additional Services:	
Q1:	
*NS: Courtesy Car / Tpt Allowance	\$3
*NG: Repair Coordination	\$10
*NT: Post Repair Inspection	\$25
*NI: DV / Collect Excess Coordination	\$3
*TE (Nil): TP (Nil) against INC	\$20
9) NI: Idao Mobile	\$0
Invoice dated	Fee Charged
Invoice dated	Fee Charged

SINGAPORE ACCIDENT STATEMENT

IMPORTANT NOTICE

1. Please report correctly the details of the accident to speed up the claims process.
2. This Form must be completed by the Policyholder and/or the Authorised Driver.
3. Information provided must be as truthful and accurate as possible. Any wilful misrepresentation or withholding of material facts may allow insurance companies to repudiate policy liability.
4. The issue and acceptance of this Form by insurance companies is not an admission of policy liability on the part of the insurance companies.
5. Any false reporting may be referred to the Police for investigation.
6. This report will be forwarded by the insurers of the GIA Records Management Centre established by the General Insurance Association of Singapore (GIA) for archiving and that copies of this report will, for a fee, be made available upon application by interested parties.
7. By the lodgement of this report to the insurers, you hereby consent to the archiving of this report at the centre and to copies of the report being made available aforesaid.

ACCIDENT STATEMENT

Date Of Report	21/08/2019 09:57
Date Of Accident	19/08/2019 14:00
Exact Location Of Accident	JUNCTION OF LORONG 17 GEYLANG/SIMS AVENUE
Country/State of Loss	SINGAPORE

DETAILS OF OWN VEHICLE

Vehicle Registration Number	SGB9502R
Insured/Policyholder	
Name Of Registered Owner	MARIC CAR RENTAL PTE LTD
Co Reg No	201620648G
Email Address	NOEMAIL
Mobile Phone No	(LOCAL) +65-88542680
Alternative Phone No	OFFICE-88542680

Vehicle Particulars

Manufacturer	MITSUBISHI
Model	LANCER-1.6 (A)
Exact Purpose for which vehicle was being used at time of accident	WORKING PURPOSES
Are you claiming under your own insurance policy for repair to your vehicle?	NO
If No, Please state action to be taken	THIRD PARTY
Vehicle Category	COMMERCIAL VEHICLE

Insurance Company

Name of Insurance Company	AIG ASIA PACIFIC INSURANCE PTE. LTD.
Type Of Coverage	THIRD PARTY FIRE AND/OR THEFT
Fleet Policy	NO
Policy Number	999994148
Cover Note Number	

Driver

Name of Driver	PHUA XIA GUAN
NRIC No	S9009954Z
Date Of Birth	26/03/1990
Occupation	OUTDOOR
Date Of Driving Pass	04/06/2012
Driving Experience	7 YEARS AND 2 MONTHS
Gender	MALE
Mobile Number	(LOCAL) +65-88542680
Fax Number	
Contact Number	OFFICE-88542680
EMail Address	NOEMAIL

Address	BLK 320 JURONG EAST STREET 31 #13-82
Postcode	600320
Was driver an employee of the Insured's Company	NO
If No, Relationship of the Driver with the Insured	OTHER - HIRER
Vehicle Registration Number of Driver's Own Vehicle	-
	-
Insurance Company of Driver's Own Vehicle	-
	-
	-

General Information of the Accident

Type Of Accident	SIDE SWIPE
Weather Conditions	CLEAR
Road Surface	DRY

Other Information

Was any foreign vehicle involved in this accident?	NO
Number of vehicles (including own vehicle) involved in the accident	2
Was any body injured in the Accident?	NO
Was any injured conveyed to hospital by ambulance?	NO
Was any other material or property damaged?	YES
I have been approached by unknown person(s) soliciting/offering accident claims assistance.	NO
Number of Passengers (Including Driver)	1

Details of Police Action

Was the accident reported to the police?	NO
If Yes, Please state which Police Station	
Was notice of intended Prosecution given?	NO
If Yes, against whom?	

Circumstances of Accident

PLEASE REFER TO SKETCH PLAN

Attachment(s)

Are accident photos available for attachment?	YES
Was there any video captured by Car Camera?	NO
Was there any audio recorded?	NO

DETAILS OF OTHER VEHICLE PROPERTY 1

Vehicle Registration Number	SJN9132B
Vehicle Make/Model/Colour	
Details Of Properties	
Vehicle Category	PRIVATE CAR
Name of Driver	CHEN YONG KEE
NRIC/Passport Number	
Contact Number	92259803
Address	
Postcode	
Insurance Company Name	
Nature Of Damage	
No. Of Passenger (Including Driver)	

SKETCH PLAN

IMPORTANT NOTICE

1. Please report correctly the details of the accident to speed up the claims process.
2. This Form must be completed by the Policyholder and/or the Authorised Driver.
3. Information provided must be as truthful and accurate as possible. Any wilful misrepresentation or withholding of material facts may allow insurance companies to repudiate policy liability.
4. The issue and acceptance of this Form by insurance companies is not an admission of policy liability on the part of the insurance companies.
5. Any false reporting may be referred to the Police for investigation.
6. The report will be forwarded by the insurers of the GIA Records Management Centre established by the General Insurance Association of Singapore (GIA) for archiving and that copies of this report will for a fee be made available upon application by interested parties.
7. By the lodgment of this report to the insurers, you hereby consent to the archiving of this report at the centre and to copies of the report being made available aforesaid.
8. **Consent under the Personal Data Protection Act (PDPA)**

I understand, acknowledge, agree and consent that:

- (a) My insurer, my workshop and the General Insurance Association of Singapore ("GIA") may/are permitted to collect, use, disclose and/or process my personal data/personal information set out in this [form] and any other personal information provided by me or possessed by my insurer (collectively the "Personal Information") and disclose and transfer such Personal Information to all insurer(s) who have insured vehicle(s) involved in this accident (all insurer(s) who have insured vehicle(s) involved in this accident shall be collectively referred to as the "Insurers"), the Insurers' lawyers/law firms, the Monetary Authority of Singapore and any relevant government agency/authority (such as the police), for the purpose(s) of:
- (i) processing, handling and/or dealing with my claims including the settlement of the claims and any necessary investigations relating to the claims;
 - (ii) investigating the accident and/or my claims;
 - (iii) carrying out and/or dealing with my instructions or responding to any enquiries by me;
 - (iv) administering my claims (including the mailing of correspondence, statements, invoices, reports or notices to me, which could involve disclosure of certain personal data about me to bring about delivery of the same as well as on the external cover of envelopes/mail packages); and/or
 - (v) complying with applicable law in administering, processing, handling and/or dealing with my claims (collectively the "Purposes")
- (b) all insurer(s) who have insured vehicle(s) involved in this accident and the Insurers' lawyers/law firms, may/are permitted to collect, use, disclose and/or process my Personal Information for one or more of the above Purposes; and
- (c) my Personal Information may/can be disclosed by any of the Insurers and/or GIA to their third party service providers or agents (including their lawyers/law firms), which may be sited outside of Singapore, for one or more of the above Purposes
- (d) my Personal Information will also be collected and used to compile claims history for the purpose of fraud detection, investigation and management in present and all future claims.
- (e) the information so collected under (d) above may be shared / disclosed:
- (i) to all insurers and/or any other third parties that assist in evaluating, investigating, controlling or managing fraud, regulators, law enforcement and government agencies as reasonably required for the purposes stated, or
 - (ii) for complying with requirements under any regulations, laws or court orders.



Policyholder's Signature
Date & Time:

Driver's Signature
(If driver is not the policyholder)
Date & Time:

Reporting Centre Personnel's Signature
Name: *Ref. Lian*
NRIC/FIN No.: *21/08/2008*

SKETCH PLAN

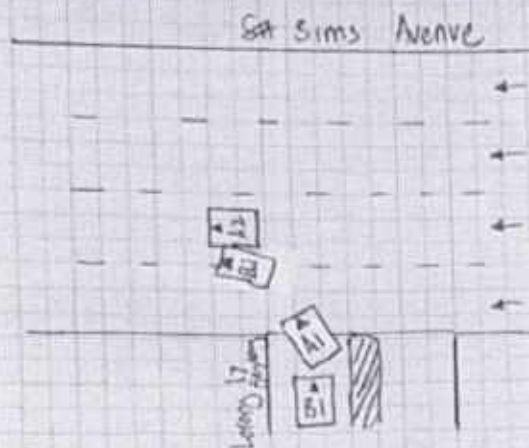

Vehicle 'A': SGB9502R

Vehicle 'B': SJN9152B

DESCRIBE CIRCUMSTANCES OF THE ACCIDENT

on the stated date and time, i vehicle 'A' was waiting for my turn to turn out from Lorong 17 (exiting) to Sims Ave. Traffic was clear as such i proceeded with my turn. As i completed my turn into the 2nd lane i suddenly felt a huge impact hitting me on my left portion. I got down to realised that vehicle 'B' has also exited Lorong 17 (exiting) and immediately turned into my lane and hence collided into me. That is all.

DECLARATION

I/We declare the foregoing particulars are true in every respect.

Policyholder's Signature

Date & Time:



Driver's Signature

(If driver is not the policyholder)

Date & Time:

Reporting Centre Personnel's Signature

Name:

NRIC/FIN No.:

21/08/2019

[Signature]

Personal Particulars of Owner & Driver (Vehicle A)

Date of Accident: 19/08/19 (dd/mm/yy) Time of Accident: 14:00 (24-HR-FORMAT)
Vehicle No: 56B9502R Vehicle Make & Model: Mitsubishi Lancer 1.6A
Exact location of Accident: Lotus 17 Geylang and Sims Avenue
Policyholder's Name / IC No.: Maric Car Rental Pte Ltd 201620648G
Driver's Name / IC No.: PHUA XIA GUAN / S9009954Z (As Above) ☐
Driver's Contact No.: 8354 2680 Company Contact No.: _____
Driver's Address: 9 TAGORE LANE #03-04 (S)787472
Insurance Company: AIG Email address (if any): _____
Relationship between Owner & Driver: _____ or Others specify: _____

What do you wish to claim? (Please TICK one only)

☐ Own Insurance / ☒ Other Vehicle (The one you want to claim against) / ☐ Reporting (For Record Purpose)

Exact purpose for which the vehicle was being used at time of accident?

☐ Private use / ☒ Work purpose

Occupation (nature of job) ☒ Indoor / ☐ Outdoor

No. of Passengers (Including Driver): 1

Passenger Name: _____

Passenger Name: _____

Gender: _____

Gender: _____

Weather condition & Road conditions? (On the day of accident)

☒ Clear & Dry / ☐ Raining & Wet / ☐ After-Rain & Wet / ☐ Drizzling & Wet / Others: _____

Was there any video captured by your Car Camera? ☒ Yes / ☐ No

Any Injuries: ☐ Yes / ☒ No (If YES) Injured Person's Name: _____

Injuries Sustain: _____ Injured Person in Which Vehicle: _____

Police Report filed: ☐ Yes / ☒ No (If YES) Which Police Station: _____

The Other Party(s) Details:

1. Driver's Name / IC No.: Chen Yong Kee Vehicle No: SJN 9152B

Driver's Contact No.: 9225 9803 Insurance Company (If any): _____

2. Driver's Name / IC No.: _____ Vehicle No: _____

Driver's Contact No.: _____ Insurance Company (If any): _____

*Independent Witness (If Any): _____ Contact No: _____

Preferred Workshop Name: _____ Contact No: _____

* If no proper documents are produced, IDAC should not file the report. Information will be discarded after one week.

REPUBLIC OF SINGAPORE DRIVING LICENCE

Identity Card No. S9009954Z

Name PHUA XIA GUAN

For LKK/VAC/Use Only

Birth Date: 26 Mar 1990

Issue Date: 08 Apr 2011

001954042K



REPUBLIC OF SINGAPORE

IDENTITY CARD NO. S9009954Z



Name *For LKK/VAC/Use Only*

PHUA XIA GUAN

潘 聖 源

Race CHINESE

Date of birth Sex

26-03-1990 M

Country of birth SINGAPORE

S9009954Z



Land Transport Authority

VOCATIONAL LICENCE

Licence No : S9009954Z

Name : PHUA XIA GUAN

For LKK/VAC/Use Only

Please visit www.lta.gov.sg to check the status of this vocational licence



YOU ARE LICENSED TO DRIVE VEHICLES IN THE FOLLOWING CLASS(ES)

☒ Class 2B Motorcycles — 200 CC
☐ Class 3 Motor cars — 3000 kg with — 7 passengers, exclusive of the driver; and motor tractors/vehicles — 1500 kg

EFFECTIVE DATE

08 Apr 2011

04 Jun 2012

For LKK/NAC Use Only

S9009954Z

S / No. 9000160521

NP 428A



Licence No: S9009954Z



NPIC No. S9009954Z



For LKK/NAC Use Only

Date of issue

07-04-2005

Address

APT BLK 320 JURONG EAST STREET 31
#13-82
SINGAPORE 600320

This card is not transferable and is the property of the Land Transport Authority (LTA). It must be surrendered to LTA on request. If found, please return to LTA, 10 Sin Ming Drive, Singapore 575701.

Type	Description	Issue Date
13	PRIVATE HIRE CAR VL	11/07/2019

For LKK/NAC Use Only



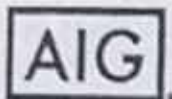

CERTIFICATE OF INSURANCE

MOTOR VEHICLES (THIRD-PARTY RISKS AND COMPENSATION) ACT (CHAPTER 183)

MOTOR VEHICLES (THIRD-PARTY RISKS AND COMPENSATION) RULES, 1988

ROAD TRANSPORT ACT, 1987 (MALAYSIA)

MOTOR VEHICLES (THIRD-PARTY RISKS) RULES, 1955 (MALAYSIA)

MZ 400

(The below excess is subject to GST)

THIRD PARTY FIRE & THEFT	COMMERCIAL MOTOR	POLICY EXCESS	S\$1500.00 (Sect II)
CERTIFICATE NO.	SGB9502R	WINDSCREEN EXCESS	NA
POLICY NO.	999994148	SUM INSURED	Market Value
1) VEHICLE REGISTRATION NO.		INSURING WITH COE/PARF	YES
2) NAME OF INSURED		SGB9502R	
3) EFFECTIVE DATE OF THE COMMENCEMENT OF INSURANCE FOR THE PURPOSES OF THE ACT		MARIC CAR RENTAL PTE LTD	
4) DATE OF EXPIRY OF INSURANCE		25 April 2019	
5) PERSON OR CLASSES OF PERSONS ENTITLED TO DRIVE*		24 April 2020	

Any person who is driving on the Insured's order or with their permission.

S\$1,500.00 Section II Excess is applicable for driver who is between 23 years to 70 years old with minimum 2 years driving experience in Singapore.

An additional section II excess of \$1,000.00 per accident is applicable in the event of an accident occurring outside Singapore.

Accident repair can be carried out at AIG appointed list of workshop or Manufacturer workshop within 3 years warranty.

Provided that the person driving is permitted in accordance with the licensing or other laws or regulations to drive the Motor Vehicle or has been so permitted and is not disqualified by order of a Court of Law or by reason of any enactment or regulation in that behalf from driving the Motor Vehicle.

6) LIMITATION AS TO USE*

- 1) Use for social, domestic, pleasure purposes and business purposes of Insured.
- 2) Use for social, domestic, pleasure purposes and business purposes of any person whom the vehicle is hired.
- 3) Use for the carriage of passengers for hire or reward by any person to whom the vehicle is hired.

The Policy does not cover: 1) Use for tuition, driving test, racing, pace-making, reliability trial or speed-testing. 2) Use whilst drawing a trailer except the towing (other than for reward) of any one disabled mechanically propelled vehicle. 3) Use for any purpose in connection with the Motor Trade.

LOSS OF USE Not Included

HIRE PURCHASE COMPANY TAI THONG LEE TRADING PTE LTD

*Limitations rendered inoperative by Section 8 of the Motor Vehicles (Third-Party Risks and Compensation) Act (Chapter 183) and Section 95 of the Road Transport Act, 1987 (Malaysia), are not to be included under these headings.

I / We hereby Certify that the policy to which this Certificate relates is issued in accordance with the provisions of the Motor Vehicles (Third-Party Risks and Compensation) Act (Chapter 183) and Part IV of the Road Transport Act, 1987 (Malaysia).

Issued in Singapore 26 Apr 2019

AIG Asia Pacific Insurance Pte. Ltd.

500656-000
Cowell Insurance (Agency) Pte. Ltd.
8 Burn Road
#09-09 Trivex
Singapore 369977

AUTHORISED REPRESENTATIVE

ORIGINAL

SSPOEC

IMPORTANT NOTE: Please submit the completed Addendum form to the same Authorised Reporting Centre with whom you submitted the Original Report.

ADDENDUM

(A) PARTICULARS OF PERSON MAKING THE AMENDMENTS:

Original Report No : MA419/09724 Vehicle Registration No : SGB 9502R
Name (as shown in NRIC) : _____ NRIC/FIN/Passport No : _____
(*Vehicle Driver / Vehicle Owner) (*) Please delete as appropriate
Address : _____ Singapore ()
Contact (Tel) : _____ Mobile No. : 88542680
Email Address : _____
Date of Accident : 19/08/2019 Time of Accident : 14:00
Place of Accident : Interway at Lor 17 Geylang / Sms Bk
Insurance Company : ATG

(B) ADDITIONAL INFORMATION / AMENDMENTS:

I have made a report on the above mentioned accident and would like to include additional information or make the following amendments:

Vehicle number SGB 9502R

Policyholder / Driver's Signature
Date:

Reporting Centre Personnel's Signature
Name: Kash
NRIC/FIN No.:
Date: