

NATIONAL Assessment Centre Services (wef 1 Jan 05)

Date In: 21/08/19	Job description	Date & Time Completed	Done by
Ref No: NA/SMI/9014604/13	SAS e-filing		
Veh No: 5LS49016	E-mail (within 8hrs, AIC 2hrs)		
D.O.A: 20/08/19 0815	i-Motor Claim Form		
OD: TP Reporting Only	i-Motor W/O (Within: OD 2hrs, TP 4hrs)		
	i-Photo Uploaded		
TP Insurer:	Assessment/Survey Report		
	Ass't Report by Fax / Hand to Owner/Wksp		

Preferred Wksp / INC Assign Wksp / QW: (M GARAGE)	Tel:	Fax:
TP Particulars:	Veh No: JTK8246	INC () / Non-INC ()
Owner / Driver: ()	Tel: ()	
Policy No: ()	Period: ()	Cover Type: ()
Confirmed by: ()	Date: ()	Time: ()
Insured/Driver Liability: () % [Note-Est. Status (WO): N: 0-20%; P: 21-79%; F: 80-100%]		
Year of Registration: () Warranty: YES () / NO ()		
Excess: (\$) Loading: \$1,000 () / \$2,000 ()		

General Remarks:-

() Walk-In Customer : Customer's information strictly Confidential & Strictly NO refer of repairer.

() Total Loss Case : to e-mail Insurer URGENTLY.

Drive-In () / Towed-In () ; Invoice: YES () / NO () ; Towing Co. ()

Remarks:- (INC hotline: 6788 6616)	Date & Time Completed	Done by
1) Apply for Transport Allowance () / Courtesy Car ()		
2) QC Check / Post Repair Inspection ()		
3) Upload Resurvey Photo [Repair Cost > \$3000] ()		

Injury : _____

Date/Time	Actions

NAI906174	Invoice Preparation Checklist	Amt (\$) 1st Bill	Amt (\$) Add Bill
Claimant's Particulars :-	1) AR : Accident Reporting (\$30);		
	2) DA : Damage Assessment (\$100); INC (\$80)		
	3) TF : Towing Fee \$40/\$45		
	4) FT : Follow-Through Survey \$120		
	5) FT : Follow-Through Survey (Resurvey) \$30		
	For claiming against INC Only (wef 10 Jan 2005)		
	6) TR : Re-inspection \$75		
	7) N1 : Idac DA + SMRT Survey \$160		
Damaged Portion:	8) NTUC Additional Services:-		
	ON*		
QC Checked by (Engr-In-Charge):	*N5: Courtesy Car / Tpt Allowance \$5		
	*N6: Repair Co-ordination \$10		
	*N7: Post Repair Inspection \$25		
	*N8: DV / Collect Excess Coordination \$5		
Auditors' Comments :-	TP (N11) : TP (Non INC) against INC \$20		
	9) N12: Idac Mobile 30		
Cat. 1:	Invoice dated	Fee Charged	
Cat. 2 / 3:	Invoice dated	Fee Charged	

SINGAPORE ACCIDENT STATEMENT

IMPORTANT NOTICE

1. Please report correctly the details of the accident to speed up the claims process.
2. This Form must be completed by the Policyholder and/or the Authorised Driver.
3. Information provided must be as truthful and accurate as possible. Any wilful misrepresentation or withholding of material facts may allow insurance companies to repudiate policy liability.
4. The issue and acceptance of this Form by insurance companies is not an admission of policy liability on the part of the insurance companies.
5. **Any false reporting may be referred to the Police for investigation.**
6. This report will be forwarded by the insurers of the GIA Records Management Centre established by the General Insurance Association of Singapore (GIA) for archiving and that copies of this report will, for a fee, be made available upon application by interested parties.
7. By the lodgement of this report to the insurers, you hereby consent to the archiving of this report at the centre and to copies of the report being made available aforesaid.

ACCIDENT STATEMENT

Date Of Report	21/08/2019 09:17
Date Of Accident	20/08/2019 08:15
Exact Location Of Accident	SLE TWDS BKE BESIDE UPP THOMSON RD EXIT 5
Country/State of Loss	SINGAPORE

DETAILS OF OWN VEHICLE

Vehicle Registration Number	SLS4901G
Insured/Policyholder	
Name Of Registered Owner	SUPREME LEASING & LIMOUSINE PTE LTD
Co Reg No	201710190R
Email Address	NOEMAIL
Mobile Phone No	
Alternative Phone No	OFFICE-99999999

Vehicle Particulars

Manufacturer	TOYOTA
Model	SIENTA
Exact Purpose for which vehicle was being used at time of accident	COMMERCIAL USE
Are you claiming under your own insurance policy for repair to your vehicle?	NO
If No, Please state action to be taken	THIRD PARTY
Vehicle Category	PRIVATE HIRE

Insurance Company

Name of Insurance Company	TOKIO MARINE INSURANCE SINGAPORE LTD
Type Of Coverage	COMPREHENSIVE
Fleet Policy	NO
Policy Number	19-MI000894-R02
Cover Note Number	

Driver

Name of Driver	CHAN SENG FATT
NRIC No	S6904070E
Date Of Birth	07/02/1969
Occupation	OUTDOOR
Date Of Driving Pass	14/01/1993
Driving Experience	26 YEARS AND 7 MONTHS
Gender	MALE
Mobile Number	(LOCAL) +65-96173788
Fax Number	
Contact Number	
Email Address	NOEMAIL

Address	BLK 646 PUNGGOL CENTRAL #13-348
Postcode	820646
Was driver an employee of the Insured's Company	NO
If No, Relationship of the Driver with the Insured	OTHER - HIRER
Vehicle Registration Number of Driver's Own Vehicle	-
	-
	-
Insurance Company of Driver's Own Vehicle	-
	-
	-

General Information of the Accident

Type Of Accident	COLLISION - HEAD TO REAR
Weather Conditions	CLEAR
Road Surface	DRY

Other Information

Was any foreign vehicle involved in this accident?	YES
Foreign Vehicle Registration Number	JTK8246 (MOTORCYCLE)
Number of vehicles (including own vehicle) involved in the accident	2
Was any body injured in the Accident?	YES
Was any injured conveyed to hospital by ambulance?	YES
Was any other material or property damaged?	YES
I have been approached by unknown person(s) soliciting/offering accident claims assistance.	NO
Number of Passengers (Including Driver)	1

Details of Police Action

Was the accident reported to the police?	YES
If Yes, Please state which Police Station	
Police Station Name	EUNOS NPP
Police Station Address	ROAD: 629 BEDOK RESERVOIR ROAD #01-1620 , POSTCODE: 470629 , COUNTRY: SINGAPORE
Police Station Contact	TEL NO: - FAX NO:
Was notice of intended Prosecution given?	NO
If Yes, against whom?	

Circumstances of Accident

PLS REFER TO THE POLICE REPORT: T/20190820/2075

Attachment(s)

Are accident photos available for attachment?	YES
Was there any video captured by Car Camera?	NO
Was there any audio recorded?	NO

DETAILS OF OTHER VEHICLE PROPERTY 1

Vehicle Registration Number	JTK8246
Vehicle Make/Model/Colour	
Details Of Properties	
Vehicle Category	MOTORCYCLE
Name of Driver	KANADASS KERISNAN
NRIC/Passport Number	G2350184N
Contact Number	81555130
Address	
Postcode	

Insurance Company Name

Nature Of Damage

No. Of Passenger (Including Driver)

DETAILS OF INJURED PERSON 1

Name	CHAN SENG FATT
Approximate Age	
Injuries Sustain	SLIGHT
Injured person in which vehicle?	SLS4901G
Were seat belts worn?	YES
Was this injured conveyed to hospital by ambulance?	NO
Address	
Postcode	

DETAILS OF INJURED PERSON 2

Name	KANADASS KERISNAN
Approximate Age	
Injuries Sustain	SLIGHT
Injured person in which vehicle?	JTK8246
Were seat belts worn?	
Was this injured conveyed to hospital by ambulance?	YES
Address	
Postcode	

SKETCH PLAN

IMPORTANT NOTICE

1. Please report correctly the details of the accident to speed up the claims process.
2. This Form must be completed by the Policyholder and/or the Authorised Driver.
3. Information provided must be as truthful and accurate as possible. Any wilful misrepresentation or withholding of material facts may allow insurance companies to repudiate policy liability.
4. The issue and acceptance of this Form by insurance companies is not an admission of policy liability on the part of the insurance companies.
5. Any false reporting may be referred to the Police for investigation.
6. The report will be forwarded by the Insurers of the GIA Records Management Centre established by the General Insurance Association of Singapore (GIA) for archiving and that copies of this report will for a fee be made available upon application by interested parties.
7. By the lodgment of this report to the insurers, you hereby consent to the archiving of this report at the centre and to copies of the report being made available aforesaid.
8. Consent under the Personal Data Protection Act (POPA)

I understand, acknowledge, agree and consent that:

- (a) My insurer, my workshop and the General Insurance Association of Singapore ("GIA") may/are permitted to collect, use, disclose and/or process my personal data/personal information set out in this [form] and any other personal information provided by me or possessed by my insurer (collectively the "Personal Information") and disclose and transfer such Personal Information to all insurer(s) who have insured vehicle(s) involved in this accident (all insurer(s) who have insured vehicle(s) involved in this accident shall be collectively referred to as the "Insurers"), the Insurers' lawyers/law firms, the Monetary Authority of Singapore and any relevant government agency/authority (such as the police), for the purpose(s) of:
- (i) processing, handling and/or dealing with my claims including the settlement of the claims and any necessary investigations relating to the claims;
 - (ii) investigating the accident and/or my claims;
 - (iii) carrying out and/or dealing with my instructions or responding to any enquiries by me;
 - (iv) administering my claims (including the mailing of correspondence, statements, invoices, reports or notices to me, which could involve disclosure of certain personal data about me to bring about delivery of the same as well as on the external cover of envelopes/mail packages); and/or
 - (v) complying with applicable law in administering, processing, handling and/or dealing with my claims (collectively the "Purposes")
- (b) all insurer(s) who have insured vehicle(s) involved in this accident and the Insurers' lawyers/law firms, may/are permitted to collect, use, disclose and/or process my Personal Information for one or more of the above Purposes; and
- (c) my Personal Information may/can be disclosed by any of the Insurers and/or GIA to their third party service providers or agents (including their lawyers/law firms), which may be sited outside of Singapore, for one or more of the above Purposes.
- (d) my Personal Information will also be collected and used to compile claims history for the purpose of fraud detection, investigation and management in present and all future claims.
- (e) the information so collected under (d) above may be shared / disclosed:
- (i) to all insurers and/or any other third parties that assist in evaluating, investigating, controlling or managing fraud, regulators, law enforcement and government agencies as reasonably required for the purposes stated, or
 - (ii) for complying with requirements under any regulations, laws or court orders.



Policyholder's Signature
Date & Time:

Driver's Signature
(If driver is not the policyholder)
Date & Time:

Reporting Centre Personnel's Signature
Name:
NRIC/FIN No.:

SKETCH PLAN

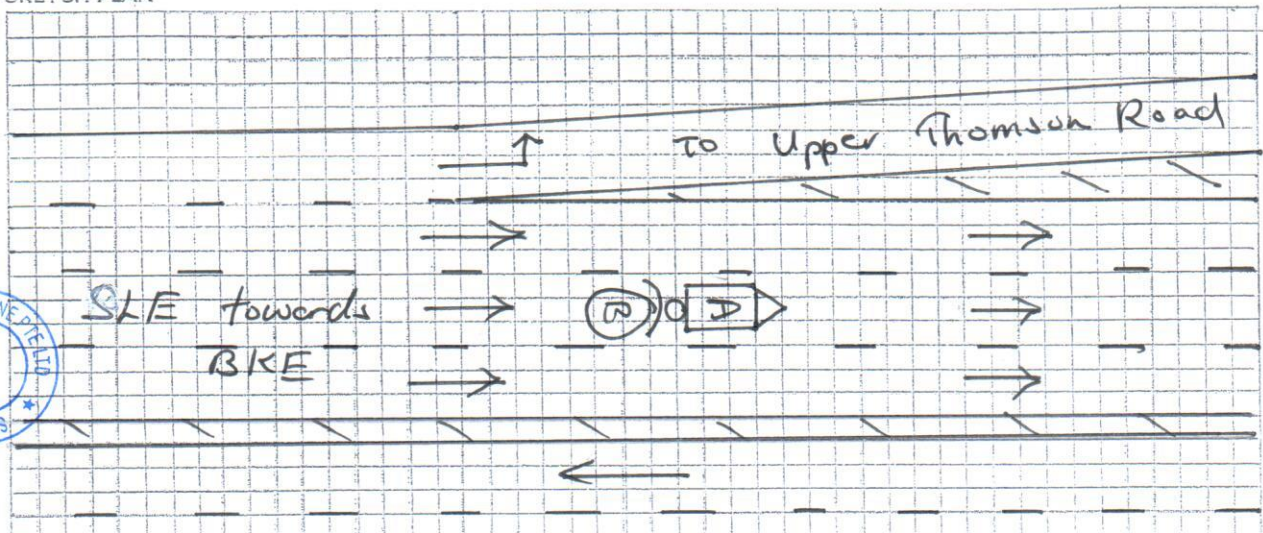

DESCRIBE CIRCUMSTANCES OF THE ACCIDENT

On 20/08/2019 at about 0815 hrs at along SLE towards BKE beside Upper Thomson Road exit. I was travelling on the lane 2 and when my front vehicle slow down and stop hence I follow suit. Suddenly I felt a great impact from the rear and when I alighted, I realised that it was Vehicle (B) who hit onto my Rear Portion of my vehicle (A) causing damages to my vehicle. Rider of vehicle (B) was conveyed to the hospital.

(A) SLS 4901 G

(B) JTK 8246

Note: Please note that your insurer may have 14 days time frame for you to submit an Own Damage Claim under your own comprehensive policy. Please check your policy for more information.

DECLARATION

I/We declare the foregoing particulars are true in every respect.

Policyholder's Signature
Date & Time:

Driver's Signature
(if driver is not the policyholder)
Date & Time:

Reporting Centre Personnel's Signature
Name:
NRIC/FIN No.:



SINGAPORE POLICE FORCE



T/20190820/2075

Police Station Of Origin:

Eunos NPP

629 Bedok Reservoir Road #01-1620

SINGAPORE 470629

Tel No: 1800-4439999

1 of 3

Report No. T/20190820/2075

REPORT OF A TRAFFIC ACCIDENT

Date/Time Report Made: 20/08/2019 13:48		Vide Report No.: F/20190820/0048		Station Diary No.: 15	
Informant's Particulars					
Name of Informant: CHAN SENG FATT			Address: APT BLK 646 PUNGGOL CENTRAL #13-348 SINGAPORE 820646		
ID Type / ID No.: NRIC NO / S6904070E			Contact No.: Home/Office: Mobile: 9617 3788		
Nationality: SINGAPORE CITIZEN			Email:		
Sex: Male	Age: 50	Date of Birth: 07/02/1969	Type of Informant: Driver		
Race: Chinese			Language:		Institution / School Name:
Occupation: GRAB DRIVER			Driving Licence Information: Class: 2B,2A,3 Date of Expiry:		

General Information of the Accident				
Type of Accident:	Injury Foreign Vehicle	Drink Drive: No	Date/Time of Accident: 20/08/2019 08:15	Type of Location:
Location: Along Road 1 SELETAR EXPRESSWAY TOWARDS BKE BESIDE UPPER THOMSON ROAD EXIT				
Weather:		Road Surface:	Road Speed Limit:	
Traffic Flow:		Traffic Control:	Traffic Volume:	
Type of Collision:				Anyone conveyed by ambulance: Yes

Details of Vehicle Involved						
Vehicle No.	Type	Make	Model	Color	Condition	No of Passenger
JTK8246	Motorcycle					0
SLS4901G	Car	TOYOTA	SIENTA	Black	Seriously Damaged	0

Details of Person Involved	
Any Pedestrian Involved: No	
No. of Pedestrians Injured: NIL	Use of Pedestrian Crossing: NA



Police Station Of Origin:
Eunos NPP
629 Bedok Reservoir Road #01-1620
SINGAPORE 470629
Tel No: 1800-4439999

Report No. T/20190820/2075

CONTINUATION OF REPORT

Rider				
Name	KANADASS KERISNAN		ID No.	G2350184N
Related Vehicle	JTK8246 (Motorcycle)		Contact No.	8155 5130
Hospital/Clinic	NIL		Class of Driving Licence & Expiry Date	Class: NIL Date of Expiry: NIL
Date Treatment	NIL	Date Discharge	NIL	
No. of Days granted Medical Leave	NIL	Degree of Injury	NIL	
Driver				
Name	CHAN SENG FATT		ID No.	S6904070E
Related Vehicle	SLS4901G (Car)		Contact No.	9617 3788
Hospital/Clinic	HEALTHPLUS CLINIC & SURGERY		Class of Driving Licence & Expiry Date	Class: 2B,2A,3 Date of Expiry: NIL
Date Treatment	20/08/2019		Date Discharge	20/08/2019
No. of Days granted Medical Leave	03	Degree of Injury	Slight	

Brief Details.

On 20/8/19 at about 0815hrs at along SLE towards BKE beside Upper Thomson Road exit. I was travelling in the lane 2 and when front vehicle slow down and stop hence I follow suit. Suddenly I felt a great impact from the rear and when I alighted, I realized that it was a motorcycle (JTK8246) who hit onto my rear portion of my vehicle (SLS4901G) causing damages to my vehicle. The damages are, crack rear right lights, crack on the bumper and multiple scratches on the rear bumper.

I went to the nearby clinic as I felt concussed and breathing difficulties and was given 3 days MC.



**SINGAPORE
POLICE FORCE**



T/20190820/2075

Police Station Of Origin:

Eunos NPP

629 Bedok Reservoir Road #01-1620

SINGAPORE 470629

Tel No: 1800-4439999

3 of 3

Report No. T/20190820/2075

CONTINUATION OF REPORT

Sketch Plan

Informant is not able to provide sketch plan

IMPORTANT: Please attach a copy of your vehicle's Insurance Certificate to this report. If you don't have the certificate with you now, please fax a copy to 65474885 stating the report number as reference.

Signature Of Officer Recording The Report:

G /

SI ABDUL RAHMAN BIN ABDUL RAHIM

Signature Of Interpreter:

Not applicable

Officer In Charge Of Case:

TP / AEIT /

Sr Staff Sgt ONG YONG HOCK

Contact No.: 65476436

Signature Of Informant:

Date/Time:

20/08/2019 13:48

Classification Of Case:

Authentication Stamp

NP168

SINGAPORE ACCIDENT STATEMENT

Accident Date: 20/08/2019	Time: 0815hrs	(hh:mm) 24 hr format
Location SLE towards AKE beside Upper Thomson Rd Exit 5		
Vehicle Number SLS 4901G		
Insured Name Supreme Leasing & Limousine Pte Ltd		
NRIC / FIN 201710190R	Contact Number	
Make Toyota	Model Sienta hybrid	
Are you claiming under your own insurance policy for repair to your vehicle?		
() Yes If No, Pls select: (/) Third Party () Reporting		
Insurance Company Tokio Marine		
Type of Policy (/) Comprehensive () Third Party Fire & Theft () TP Only		
Policy Number 19 - M1000894 - R02		
Name of Driver Chan Eng Fah	() Same as Insured	
NRIC / FIN S 6904070E		
Date of Birth 07/02/1969		Contact Number 9617 3788
Driving Pass Date 14/01/1993		
Occupation () Indoor (/) Outdoor		
Gender (/) Male () Female		
Email Address (/) NO EMAIL		
Address of Driver Blk 646 punggol central #13-348 S(820646)		
Was driver an employee of the Insured's Company? () Yes (/) No		
If No, Relationship of the Driver with the Insured HIRER		
() Owner () Spouse () Friend () Relative () Children () Sibling		
Does the Driver Own Any Other Vehicle? () Yes (/) No		
If Yes, Vehicle Registration Number of Driver's Own Vehicle		
Insurance Company of Driver's Own Vehicle		
Weather Conditions (/) Clear () Raining () Others		
Road Surface (/) Dry () Wet () Others		
Was any foreign vehicle involved in this accident? (/) Yes () No		
Was anybody injured in the accident? (/) Yes () No		
If yes, injured detail BACK & NECK		
Was there any video captured by Car Camera? () Yes (/) No		
Was the Accident reported to the Police? (/) Yes () No If yes attach police report		
DETAILS OF 3 rd party	Name / Nric	Contact
Veh B JTK 8746		
Veh C		
Veh D		
Veh E		
Veh F		

1 person including driver

driver
SLS 4901G

REPUBLIC OF SINGAPORE
IDENTITY CARD NO. S6904070E

Name
CHAN, SENG FATT
陳承發

Race
CHINESE

Date of Birth
07-02-1969

Sex
M

Country of Birth
SINGAPORE

For LKK/NAC Use Only



1585474

NRIC No. S6904070E



For LKK/NAC Use Only

Blood Group
O+

Date of issue
12-01-1994

APT BLK 646 PUNGGOL CENTRAL #13-348
SINGAPORE 820646

NRIC No: S6904070E Date: 05-08-2003 No: 4694537



driver
SL 4901G

Land Transport Authority

VOCATIONAL LICENCE

Licence No : S6904070E

Name : CHAN SENG FATT

Issue Date : 22/11/2005

For LKK/NAC Use Only

Please visit www.lta.gov.sg to check the status of this vocational licence



This card is not transferable and is the property of the Land Transport Authority (LTA). It must be surrendered to the LTA on request. If found, please return to LTA, 10 Sin Ming Drive, Singapore 575701.

Type	Description	Issue Date
02	TAXI VL	22/11/2005



PDVL/TDVL
33 888 88828
257784

For LKK/NAC Use Only



driver
SLS 49016

REPUBLIC OF SINGAPORE DRIVING LICENCE

Licence Number: **S6904070E**
Name: **CHAN SENG FATT**

For LKK/NAC Use Only
End Date: 02 Feb 2004
Issue Date: 06 Jan 2004

001076572K

VEHICLES ARE LICENSED TO DRIVE VEHICLES IN THE FOLLOWING CLASS/ES

	PASS DATE
Class 2B Motorcycles <= 200 CC	02 Sep 2004
Class 2A Motorcycles between 201 CC and 400 CC	08 Nov 2007
Class 3 Motor cars <= 3000 kg with <= 7 passengers, exclusive of the driver; and motor tractors/vehicles <= 2500 kg	14 Jan 1993

For LKK/NAC Use Only

S/No. 9000003347

S6904070E

NP 403A

Licence No: S6904070E



Certificate of Insurance

MOTOR VEHICLES (THIRD-PARTY RISKS AND COMPENSATION) ACT (CHAPTER 189)
MOTOR VEHICLES (THIRD-PARTY RISKS AND COMPENSATION) RULES, 1960
ROAD TRANSPORT ACT, 1987 (MALAYSIA)
MOTOR VEHICLES (THIRD-PARTY RISKS) RULES, 1959 (MALAYSIA)

Policy No.: 19-MI000894-R02 (Private Motor Car)

1. **Index Mark and Registration Number of Vehicle** SLS4901G **Chassis No.:** NHP1707098769
2. **Name of Policyholder** SUPREME LEASING & LIMOUSINE PTE LTD
3. **Effective date of the Commencement of Insurance for the purposes of the Act** 25/05/2019
4. **Date of Expiry of Insurance** 14/10/2019
5. **Persons or Class of Persons entitled to drive***
Any person who is driving on the Policyholder's order or with their permission.
The hirer.
Any other person who is driving on the hirer's order or with his/ their permission.

* Provided that the Person driving is permitted in accordance with the licensing or other laws or regulations to drive the Motor Vehicle or has been so permitted and is not disqualified by order of a Court of Law or by reason of any enactment or regulation in that behalf from driving the Motor Vehicle. And provided further that the Motor Vehicle is registered under the Road Traffic Act and its registration under the Road Traffic Act has not been cancelled at the time of the accident loss or damage.

6. Limitations as to use*

Use for the carriage of passengers or goods in connection with the Policyholder's business or the hirer's business.
Use for social domestic and pleasure purpose and business purposes of the Policyholder or of any person to whom the vehicle is hired.
The Policy does not cover:-
1) Use for racing, pace-making, reliability trial or speed-testing.
2) Use whilst drawing a trailer except the towing (other than for reward) of any one disabled mechanically propelled vehicle.

* Limitations rendered inoperative by Section 8 of the Motor Vehicles (Third-Party Risks and Compensation) Act (Chapter 189) and Section 95 of the Road Transport Act, 1987 (Malaysia), are not to be included under these headings.

We hereby certify that the Policy to which this Certificate relates is issued in accordance with the provision of the Motor Vehicles (Third-Party Risks and Compensation) Act (Chapter 189) and Part IV of the Road Transport Act, 1987 (Malaysia).

Please refer to the Policy Schedule for full details, terms and conditions of the insurance.

IMPORTANT NOTICE

This Certificate is not transferable. During its currency, if the insurance is cancelled for whatsoever reason, you must return the Certificate to Tokio Marine Insurance Singapore Ltd. within 7 days thereof or, if the Certificate has been lost destroyed, you must make a statutory declaration to that effect. Failure to comply with this duty is an offence under Motor Vehicle (Third-Party Risks and Compensation) Act (Chapter 189).

ADDITIONAL INFORMATION

Account: 2500DDA

Insurance Plan:	Comprehensive Approved Workshop Plan
Limit for total loss or theft:	Prevailing Market Value
Policy Excess:	Excess - All Claims SGD 1,800
	Windscreen Excess SGD 100
Financial Interest:	MAYBANK SINGAPORE LIMITED

Tokio Marine Insurance Singapore Ltd.

Authorised Signature

Transaction ref 20170926143318110888

The owner and vehicle particulars for Vehicle No. SLS4901G as at 26 Sep 2017 are as follows:

1.	Name	: SUPREME LEASING & LIMOUSINE PTE. LTD.
2.	Identification No. Type	: Company
3.	Identification No.	: 201710190R
4.	Place Of Passport Issue	: -
5.	Registered Address	: 61 UBI AVENUE 2 #01-03/04 AUTOMOBILE MEGAMART SINGAPORE 408898
6.	Mailing Address	: -
7.	Vehicle No.	: SLS4901G
8.	Effective Date of Ownership	: 26 Sep 2017
9.	Original Registration Date	: 26 Sep 2017
10.	First Registration Date	: 26 Sep 2017
11.	Vehicle Type	: Z11 - Private Hire (Chauffeur) Station Wagon/Jeep/Land Rover
12.	Vehicle Scheme	: Normal
13.	Attachment 1	: No Attachment
14.	Attachment 2	: -
15.	Attachment 3	: -
16.	Vehicle Make	: TOYOTA
17.	Vehicle Model	: SIENIA HYBRID 1.5G CVT
18.	Year of Manufacture	: 2017
19.	Primary Colour	: Black
20.	Secondary Colour	: -
21.	Passenger Capacity	: 6
22.	Chassis/Trailer Chassis No.	: NHP1707098769 / -
23.	Propellant/Emission Standard	: Petrol-Electric / Euro VI
24.	Engine No./Motor No.	: 1NZ8277758 / H17700579
25.	Engine Capacity(cc)/Power Rating(kW)	: 1496 / 45.0
26.	Maximum Power Output(kW/bhp)	: 73.0 / 97
27.	Unladen Weight(kg)	: 1380
28.	Maximum Laden Weight(kg)	: 1765
29.	Open Market Value	: \$23,940.00
30.	PARF Eligibility	: Yes
31.	PARF Eligibility Expiry Date	: 25 Sep 2027
32.	Minimum PARF Benefit	: \$2,500.00
33.	IU Label No.	: -
34.	COE No.	: 2017090101001770D
35.	COE Expiry Date	: 25 Sep 2027
36.	COE Category	: A - Car up to 1600cc & 97kW (130bhp)
37.	Quota Premium/Prevailing Quota Premium	: \$46,778.00
38.	Actual Quota Premium/PQP Paid	: \$46,778.00
39.	Actual ARF Paid	: \$5,000.00
40.	CO2 Emission(g/km)	: 92.00
41.	Actual CEVS Rebate Utilised	: \$20,516.00
42.	CEVS Surcharge Paid	: -
43.	Actual Green Vehicle Rebate Utilised	: -
44.	Vehicle Lifespan Expiry Date	: -
45.	Road Tax Amount	: \$682.00
46.	Road Tax Start Date	: 26 Sep 2017
47.	Road Tax End Date	: 25 Sep 2018
48.	Remarks	: