

22/03/2002

ASS. REC. BY:

REF: CS/TM119014600/K1+f302 Special Instruction:

Surveilor: KalvinASSIGNMENT (Office)From (Person): From Gan Bee Song of TM1 Date/Time: 20-8-19 17.52p.m

Estimated Cost: \_\_\_\_\_ Bill to: \_\_\_\_\_

OD TP / WS / TP RES / OD RES / EVA / INV / MV / CSTo Inspect Vehicle No: SHC 8801S Insured: SGG 9386Hat Workshop m/s Comfora delgro Tel: 62148306of 59 Ioyang DrivePolicy No: M3000271 Claim No: M1906396

Sum Insured: \_\_\_\_\_ Excess: \_\_\_\_\_

Make of Veh: \_\_\_\_\_ D.O.A. 19-8-19  
(Client's Record)

CA / REV / REP. / REV 24 HRS

Date/Time: 21-8-19 9.01a.m Person Contacted: Sumadi H.O.D. Endorsement: \_\_\_\_\_Vehicle IN/OUT

Date/Time	Action/Instruction ( <input checked="" type="checkbox"/> ) Estimate
	SHC 8801S - CC4 / <u>M190146005</u> / Gpa 3
	SGG 9386H - X

DOA - 12/08/2019

(08/11/13)

Surveyor: Kalvin

REF: \_\_\_\_\_

**ASSIGNMENT**

From: \_\_\_\_\_ Date: \_\_\_\_\_

Estimated Cost: \_\_\_\_\_

OD / TP / WS / TP RES / OD RES / EVA / INV / MV

To Inspected Vehicle No: \_\_\_\_\_

at Workshop m/s \_\_\_\_\_

of \_\_\_\_\_

Insured: \_\_\_\_\_

Policy No. \_\_\_\_\_

Claims No. \_\_\_\_\_

Sum Insured: \_\_\_\_\_

Excess: \_\_\_\_\_

(Client's Record)

Make of Veh: \_\_\_\_\_

(Policy Condition)

Remark: The veh had commenced its  
repair at the time of inspection.

N/S	O/S

Bal. or Market Value: \_\_\_\_\_

IDAC Accident Rpt: \_\_\_\_\_ Consistent? : Yes or No

GIA / PR Seen: \_\_\_\_\_ Consistent? : Yes or No

Est. Repairs: \_\_\_\_\_ days Res.: Yes or No

Lum Sum: \_\_\_\_\_ % 3 Val.: Yes or No

CA / REV / REP. / 24 HRS

Date: \_\_\_\_\_ Person Contacted: \_\_\_\_\_

Vehicle: IN / OUT

Veh No: SHC 88015Yr Regn: 4 Mar 2016Type: M.Car / M.Cycle / Bus / Van / Lorry / T~~or~~ / Prime Mover /

Truck / Trailer or

Make: HyundaiC.C. 1685Colour: BlueA/C: Insured / Std / NI / NASp. Reading: 4 8272T/Radio: Insured / Std / NI / NA

Eng/No: \_\_\_\_\_

C/No: KMHCB41UMH4085448Gen. Cond: Good / ~~Fair~~ / Poor / Burnt

Steering: In order / Jammed / Leaked / Burnt or

Brake: In order / Jammed / Leaked / Burnt or

Modi: Nil / S/Rim / STD ~~Alloy~~ orTyre Size: F: 205/60R16R: 2

BS / DUN / EXNOVA / GY / FS / LIZA / MIC / OHTSU / PIR / SUMI /

TOYO / YOKO or Ward/Like

Front

Rear

R/Bal. 7 mmR/Bal. 7 mmL/Bal. 7 mmL/Bal. 7 mmD.O.A. 19/8/19D.O.I. 20/8/19Survey held at C/DHE (Loyang)

Des. of Damages: Frt / Rear / O/S / N/S / U/C / Rooftop or

O/S Front

The U/C / Chassis frame / Body Structure affected due to collision.

Date / Time

Action / Instruction

22/8/19

Checked 45 \$ 270 / 3 Pgs. (Red: 1156.24.2970)

T.K.S

9)

RECEIVED 23 SEP 2019

Date/Time, File Pass to?



: Preli. Report

1) 22/8 Typset



: Final Report

Date/Time, File Return to?

2)

Days Of Repair: 3Resurvey No. of Trip: 1

Add Fee:



: Site Insp (\$



: Interview (\$



: Photo (\$

Survey Fee:

Transportation:

\_\_\_ \$ + RS \_\_\_ \$

Photos

Other

Report Format:

0

Tp  
2700/-

TOTAL

11

261

## ...CLAIM SUBFOLDER...(New Assignment)

## CLAIM SUBFOLDER TRACKING

Case	Notified	Est Submitted	Adj Assigned	Adj Rpt	Adj Submitted	Ins Auth'd	Status
Main	20 Aug 2019 Sendback Est	20 Aug 2019 15:21 S\$4,273.40	20 Aug 2019 17:52 Assign				New Assignment Cancel Case

Main

Reference

Claim Details

Documents

Show All

## CLAIM SUBFOLDER DETAILS

Insured:	A STAR CAR LEASING PTE. LTD, Co. Reg. No.: 201424575R		
Main Claimant:	CTPL		
Vehicle Reg. No.:	SHC8801S	Date of Loss:	19/08/2019 00:00 - :59 [0 Days From LTA Reg Date (Man Yr)]
Claim Type:	TP / M1906396	Policy/Cover Note No.:	MJ000271 (Comprehensive) Coverage: 23/02/2019 - 22/02/2020
Vehicle Reg. No. (Insured):	SGG9386H	Policy No. (Claimant):	
		Excess:	S\$2,000.00
Repairer:	ComfortDelGro Engineering Pte Ltd (Loyang) 59 Loyang Drive, 508969 Loyang - Tel: 6214 8300		
Handling Insurer:	Tokio Marine Insurance Singapore Ltd (HQ) - Tel: 6221 6111 ... [Handled by Fiona Gan Bee Song - 65926378]		
Adjuster:	LKK Auto Consultants Pte Ltd (HQ) - Tel: 6256-3561 ... [Final Rpt due 29/08/2019]		
Adj Asg. Remarks:	OI HAS NOT RPT THE ACCDT		

## ASSOCIATED MAIL RECEIVED

View All

Compose Case Mail

There are no mail for this case.



## ALL ASSOCIATED TASKS

View All

Search Tasks

Create New Task

Complete

Due Date	Priority	Type	Task Group	Subject	Handler	Assigned By	Completed On	Created On	Done?
----------	----------	------	------------	---------	---------	-------------	--------------	------------	-------

No results.

Team: ARC Repair TP(CLS0)1	JOB CARD	Sales Order:	JC NO.: 305325960
TOMER COMFORT TRANSPORTATION PTE LTD 7010045 TOMER NO. 383 SIN MING DRIVE RESS Singapore SINGAPORE 575717 65508755 (R) (O) (P)		REGN NO.: SHC8801S MAKE: HYUNDAI MODEL I-40 YR OF MANU 04.03.2016 CHASSIS CODE KMHLB41UMGU085448	MILEAGE FUEL E.....1/2.....F DATE/TIME IN 19.08.2019 15:50 TARGET DATE COMPLETION DATE/TIME:
OUNT CARD NO.			

Accident Date: 19.08.2019  
NATURE: 3P 19.08.19

JOB DESCRIPTION

See 9386H

S/NO LABOR CODE DESCRIPTION

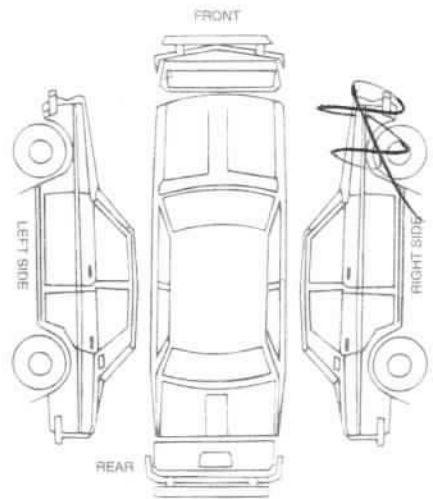

2812

CKED & PASSED OUT BY:			
SERVICE ADVISOR		CUSTOMER'S SIGNATURE	
/edgement Slip		Exit Pass	
No.: SHC8801S	JU TOKIO	Vehicle No.: SHC8801S	
if Service Advisor	Signature/Date	Name of Service Advisor	Date
turned to Service Reception upon collection		To be kept by Security Guard	

## SINGAPORE ACCIDENT STATEMENT

### IMPORTANT NOTICE

1. Please report correctly the details of the accident to speed up the claims process.
2. This Form must be completed by the Policyholder and/or the Authorised Driver.
3. Information provided must be as truthful and accurate as possible. Any wilful misrepresentation or withholding of material facts may allow insurance companies to repudiate policy liability.
4. The issue and acceptance of this Form by insurance companies is not an admission of policy liability on the part of the insurance companies.
5. **Any false reporting may be referred to the Police for investigation.**
6. This report will be forwarded by the insurers of the GIA Records Management Centre established by the General Insurance Association of Singapore (GIA) for archiving and that copies of this report will, for a fee, be made available upon application by interested parties.
7. By the lodgement of this report to the insurers, you hereby consent to the archiving of this report at the centre and to copies of the report being made available aforesaid.

### ACCIDENT STATEMENT

Date Of Report	20/08/2019 09:10
Date Of Accident	19/08/2019 15:05
Exact Location Of Accident	THOMSON RD TWDS MOULMEIN RD
Country/State of Loss	SINGAPORE

### DETAILS OF OWN VEHICLE

Vehicle Registration Number	SHC8801S
<b>Insured/Policyholder</b>	
Name Of Registered Owner	COMFORT TRANSPORTATION PTE LTD
Co Reg No	199303821R
Email Address	FLEETSAFETY@CDGTAXI.COM.SG
Mobile Phone No	
Alternative Phone No	OFFICE-65508768

### Vehicle Particulars

Manufacturer	HYUNDAI
Model	I40
Exact Purpose for which vehicle was being used at time of accident	
Are you claiming under your own insurance policy for repair to your vehicle?	NO
If No, Please state action to be taken	THIRD PARTY
Vehicle Category	TAXI

### Insurance Company

Name of Insurance Company	INDIA INTERNATIONAL INSURANCE PTE LTD
Type Of Coverage	THIRD PARTY FIRE AND/OR THEFT
Fleet Policy	YES
Policy Number	MCOM0015
Cover Note Number	

### Driver

Name of Driver	LEE SEE YEW @ LIM SEE YEW
NRIC No	S1273347Z
Date Of Birth	30/06/1957
Occupation	OUTDOOR
Date Of Driving Pass	01/01/2000
Driving Experience	19 YEARS AND 7 MONTHS
Gender	MALE
Mobile Number	(LOCAL) +65-98236937
Fax Number	
Contact Number	
EMail Address	NOEMAIL

Address	BLK 539 WOODLANDS DRIVE 16 #10-127
Postcode	730539
Was driver an employee of the Insured's Company	NO
If No, Relationship of the Driver with the Insured	OTHER - TAXI DRIVER
Vehicle Registration Number of Driver's Own Vehicle	-
	-
	-
Insurance Company of Driver's Own Vehicle	-
	-
	-

#### General Information of the Accident

Type Of Accident	COLLISION - HEAD ON COLLISION
Weather Conditions	CLEAR
Road Surface	DRY

#### Other Information

Was any foreign vehicle involved in this accident?	NO
Number of vehicles (including own vehicle) involved in the accident	2
Was any body injured in the Accident?	NO
Was any injured conveyed to hospital by ambulance?	NO
Was any other material or property damaged?	YES
I have been approached by unknown person(s) soliciting/offering accident claims assistance.	NO
Number of Passengers (Including Driver)	1

#### Details of Police Action

Was the accident reported to the police?	NO
If Yes, Please state which Police Station	
Was notice of intended Prosecution given?	NO
If Yes, against whom?	

#### Circumstances of Accident

PLS REFER TO ATTACHED / Type Of Accident : HEAD TO SIDE

#### Attachment(s)

Are accident photos available for attachment?	YES
Was there any video captured by Car Camera?	YES
Remarks/ Reasons:	-
Was there any audio recorded?	NO

#### DETAILS OF OTHER VEHICLE PROPERTY 1

Vehicle Registration Number	SGG9386H
Vehicle Make/Model/Colour	
Details Of Properties	
Vehicle Category	PRIVATE CAR
Name of Driver	MOHAMED AZHAR BIN MOHAMED YUSOFF
NRIC/Passport Number	
Contact Number	98563356
Address	
Postcode	
Insurance Company Name	TOKIO MARINE INSURANCE SINGAPORE LTD
Nature Of Damage	FRT
No. Of Passenger (Including Driver)	

**SKETCH PLAN**

**IMPORTANT NOTICE**

1. Please report correctly the details of the accident to speed up the claims process.
2. This Form must be completed by the Policyholder and/or the Authorised Driver.
3. Information provided must be as truthful and accurate as possible. Any wilful misrepresentation or withholding of material facts may allow insurance companies to repudiate policy liability.
4. The issue and acceptance of this Form by insurance companies is not an admission of policy liability on the part of the insurance companies.
5. Any false reporting may be referred to the Police for investigation.
6. The report will be forwarded by the insurers of the GIA Records Management Centre established by the General Insurance Association of Singapore (GIA) for archiving and that copies of this report will for a fee be made available upon application by interested parties.
7. By the lodgment of this report to the insurers, you hereby consent to the archiving of this report at the centre and to copies of the report being made available aforesaid.
8. **Consent under the Personal Data Protection Act (PDPA)**

I understand, acknowledge, agree and consent that:

- (a) My insurer, my workshop and the General Insurance Association of Singapore ("GIA") may/are permitted to collect, use, disclose and/or process my personal data/personal information set out in this [form] and any other personal information provided by me or possessed by my insurer (collectively the "Personal Information") and disclose and transfer such Personal Information to all insurer(s) who have insured vehicle(s) involved in this accident (all insurer(s) who have insured vehicle(s) involved in this accident shall be collectively referred to as the "Insurers"), the Insurers' lawyers/law firms, the Monetary Authority of Singapore and any relevant government agency/authority (such as the police), for the purpose(s) of:
  - (i) processing, handling and/or dealing with my claims including the settlement of the claims and any necessary investigations relating to the claims;
  - (ii) investigating the accident and/or my claims;
  - (iii) carrying out and/or dealing with my instructions or responding to any enquiries by me;
  - (iv) administering my claims (including the mailing of correspondence, statements, invoices, reports or notices to me, which could involve disclosure of certain personal data about me to bring about delivery of the same as well as on the external cover of envelopes/mail packages); and/or
  - (v) complying with applicable law in administering, processing, handling and/or dealing with my claims.(collectively the "Purposes")
- (b) all insurer(s) who have insured vehicle(s) involved in this accident and the Insurers' lawyers/law firms, may/are permitted to collect, use, disclose and/or process my Personal Information for one or more of the above Purposes; and
- (c) my Personal Information may/can be disclosed by any of the Insurers and/or GIA to their third party service providers or agents(including their lawyers/law firms), which may be sited outside of Singapore, for one or more of the above Purposes.
- (d) my Personal Information will also be collected and used to compile claims history for the purpose of fraud detection, investigation and management in present and all future claims.
- (e) the information so collected under (d) above may be shared / disclosed:
  - (i) to all insurers and/or any other third parties that assist in evaluating, investigating, controlling or managing fraud, regulators, law enforcement and government agencies as reasonably required for the purposes stated, or
  - (ii) for complying with requirements under any regulations, laws or court orders.

COMFORT TRANSPORTATION PTE LTD  
CO. REG. NO. 199303821R

Policyholder's Signature  
Date & Time:

  
Driver's Signature  
(If driver is not the policyholder)  
Date & Time: 19.08.2019  
@ 17:00 hrs

  
Reporting Centre Personnel's Signature  
Name:  
NRIC/FIN No.:

# Sketch Plan Pg. 2

## SKETCH PLAN

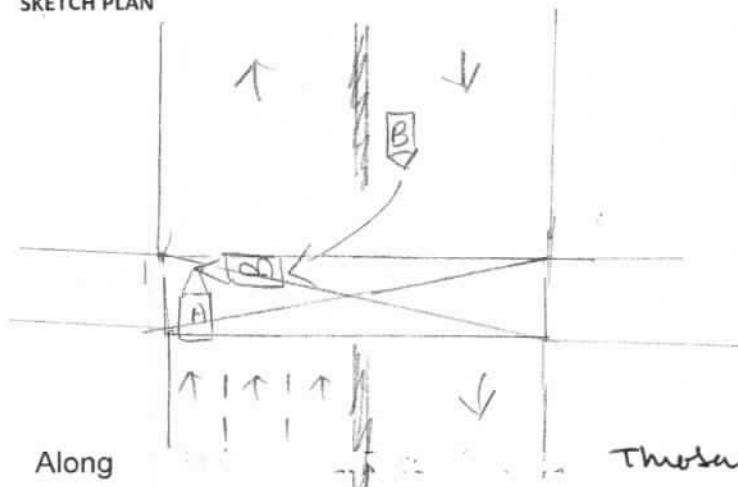

A - SHC 8801S  
B - SGG 9386H

## DESCRIBE CIRCUMSTANCES OF THE ACCIDENT

On 19.08.2019 at about 15:05 hours I was travelling along <u>Thoson Rd Towards</u>
<u>Moulmein Rd</u> with no passenger onboard .
While travelling straight on the extreme left lane , suddenly veh B ( SGG 9386H )
made a u-turn and collided into my taxi A - <u>Right Portion</u> .
As it took place too fast I could not take evasive action to prevent the accident .
I have company and photos and video at scene to support my claims .
No injury in this accident .
Veh B ( SGG 9386H ) - Mr Mohamed Azhar Bin Mohamed Yusoff H/P : 9856 3356

## DECLARATION

I/We declare the foregoing particulars are true in every respect.

COMFORT TRANSPORTATION PTE LTD  
CO. REG. NO. 199303821R

Policyholder's Signature  
Date & Time:

Driver's Signature  
(If driver is not the policyholder)  
Date & Time: 19.08.2019  
@ 17:00 hrs

Reporting Centre Personnel's Signature  
Name:  
NRIC/FIN No.:

*J. M. J.* 19/9



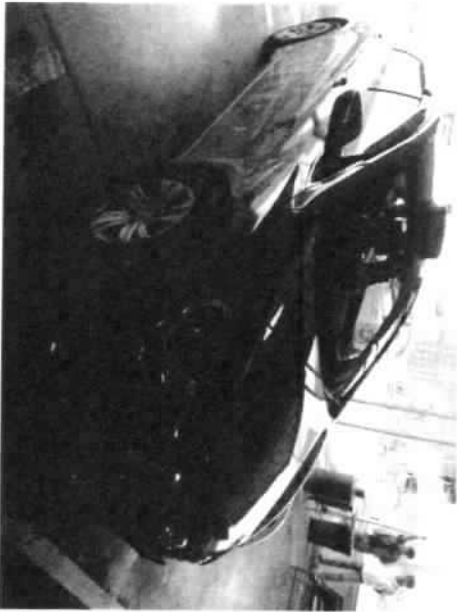
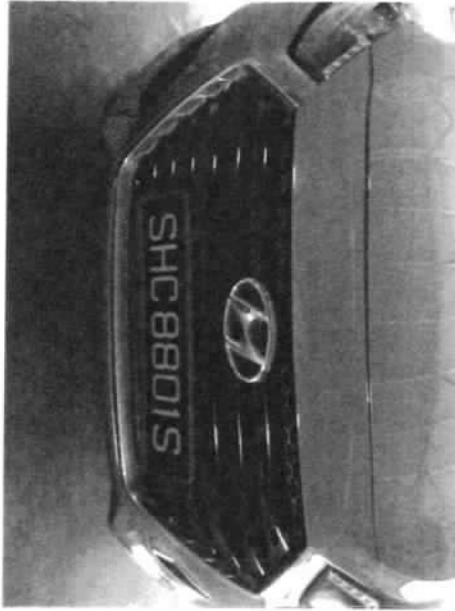

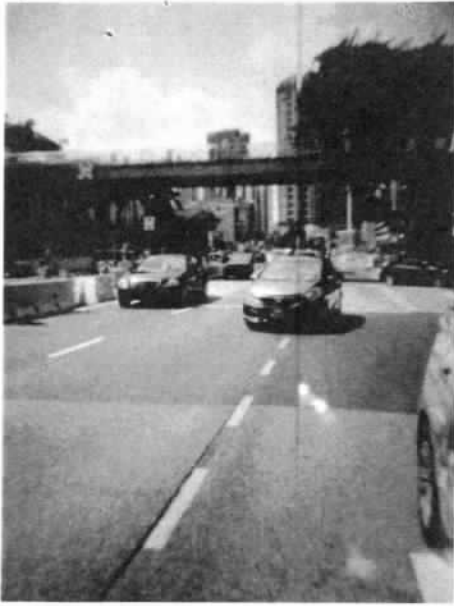

**COMFORTDELGRO  
ENGINEERING**

Our Job Ref No 305325960

Date : 22/08/2019

ComfortDelGro Engineering Pte Ltd  
59 Loyang Drive Singapore 508969  
Fax: 6546 8156**FINALIZATION FORM**

To : LKK

Fax :

Attn : KALVIN

: SHC8801S

Date of Accident : 19/08/2019

The survey and estimates of the repairs of the above-mentioned vehicle are as follows:-

1. The repair job shall bill to: TOKIO --- SGG9386H  
###
2. The finalized amount shall be:
- (a) Spare Parts after List discount \_\_\_\_\_
- (b) Labour Charges ### \_\_\_\_\_
- Total for Part-By-Part Repair Cost** \_\_\_\_\_
- (c) Lumpsum Repair (if applicable) \_\_\_\_\_
- Total for Lumpsum repair cost after Less: 20% **\$2,700.00**
- Final Lumpsum Repair cost** \_\_\_\_\_

3. Estimated normal period for repairs: 3 working days

- 4.
- We shall treat the above amount as Correct and Confirmed if there is no reply from you within 7 working days**

5. Thank you for your assistance.

We confirm the estimates and  
finalized amountSignature : 

Name : JUMANI

Tel : 6214 8315

Fax : 65468156

Signature : 

Name : Kalvin

Date : 22/8/19

**For Official Use Only**

Item	Amount	Document Attached Yes or No	Confirm By (Signature)	Remarks
1. Rental Rate P/Day		YES		
2. Loss of Income Paid		N		
3. Survey Fees				
4. LTA Search Fee	\$7.49			
5. Medical Fees (on behalf of driver, if applicable)				
6. Overrun				

Remarks:

## COMFORTDELGRO ENGINEERING PTE LTD

## REPAIR ESTIMATE\*

VEHICLE NO : SHC 8801S

DATE 20/8/2019 10:15

MAKE :

MODEL : HYUNDAI i40

Went to  
20/8/2019

Qty	Parts Description/ Labour	Type	Unit Price	Amount
	Front Bumper Cover <i>- on</i>			\$ 1052.20
	Front Bumper Grille (RH) <i>- ch</i>			\$ 41.60
	Front Bumper Bracket Top (RH) <i>x su</i>			\$ 22.40
	Front Bumper Bracket (RH) <i>- on</i>			\$ 24.60
	Headlamp (RH) <i>- on</i>			\$ 1,388.00
	Front Fender (RH) <i>- R. H. H.</i>			\$ 566.30
	Front Fender Shield (RH) <i>x su</i>			\$ 175.90
	Front Fender Retainer <i>x su</i>			\$ 24.60
	Front Wheel Rim (RH) <i>x su</i>			\$ 325.30
	Front Wheel Hub Cap (RH) <i>- 6 su</i>			\$ 107.10
	<b>SUB TOTAL</b>			<b>\$ 3,220.30</b>
	<b>LESS 20%</b>			<b>\$ 644.06</b>
	<b>DISCOUNTED TOTAL</b>			<b>\$ 2,576.24</b>
	Front Fender Advertisement Logo (RH) <i>/ su</i>			\$ 100.00
				<b>\$ 100.00</b>
	<b>Labour Charge</b>			
	Panel Beating			\$ 300
	Spray Painting Charge			\$ 400.00
	Wiring			\$ 600.00
	Tuff Kote			\$ 50.00
	Frt Wheel Alignment			\$ 50.00
	<i>Merimen Fee</i>			\$ 80.00
	<b>TOTAL LABOUR</b>			<b>\$ 1,180.00</b>
	<b>ESTIMATE TOTAL</b>			<b>\$ 3,856.24</b>
	<p><i>Kalvin (K.K.)</i></p> <p><i>20/8/19 1505h.</i></p> <p><i>3 by</i></p> <p><i>45</i></p> <p><i>After Repair p. Lh</i></p>			
	<p><i>6723-600</i></p>			

This is an initial estimate based on a visual inspection of the above vehicle. The final repair quantum will be prepared after the vehicle is surveyed by a motor Surveyor appointed by the insurance company.

### ...CLAIM SUBFOLDER...(Pending for Survey Report)

CLAIM SUBFOLDER TRACKING							
Case	Notified	Est Submitted	Adj Assigned	Adj Rpt	Adj Submitted	Ins Auth'd	Status
Main	20 Aug 2019 <a href="#">Sendback Est</a>	20 Aug 2019 15:21 <b>S\$4,273.40</b>	20 Aug 2019 17:52 <a href="#">Edit Adj Rpt</a>	<b>S\$2,700.00</b> <a href="#">Edit Estimates</a>	<b>S\$2,700.00</b> <a href="#">View Rpt</a>		<b>Pending for Survey Report</b> <a href="#">Cancel Case</a>

Main	Reference	Claim Details	Documents	Show All					
<b>CLAIM SUBFOLDER DETAILS</b>									
Insured:	<b>A STAR CAR LEASING PTE. LTD,</b> Co. Reg. No.: 201424575R								
Main Claimant:	<b>CTPL</b>								
Vehicle Reg. No.:	<b>SHC8801S</b>	Date of Loss:	19/08/2019 00:00 - :59 [ <b>41</b> Months and <b>15</b> Days From LTA Reg Date (Man Yr)]						
Claim Type:	<b>TP / M1906396</b>	Policy/Cover Note No.:	MJ000271 (Comprehensive) Coverage: 23/02/2019 - 22/02/2020						
Vehicle Reg. No. (Insured):	<b>SGG9386H</b>	Policy No. (Claimant):							
		Excess:	S\$2,000.00						
Repairer:	<b>ComfortDelGro Engineering Pte Ltd (Loyang)</b> 59 Loyang Drive, 508969 Loyang - Tel: 6214 8300								
Handling Insurer:	<b>Tokio Marine Insurance Singapore Ltd (HQ)</b> - Tel: 6221 6111 ... [Handled by <b>Fiona Gan Bee Song</b> - 65926378]								
Adjuster:	<b>LKK Auto Consultants Pte Ltd (HQ)</b> - Tel: 6256-3561 ... [Handled by <b>KALVIN ANG WEI KUN</b> ] ... [Final Rpt due 29/08/2019]								
Adj Asg. Remarks:	OI HAS NOT RPT THE ACCDT								
<b>ASSOCIATED MAIL RECEIVED</b> <a href="#">View All</a> <a href="#">Compose Case Mail</a>									
There are no mail for this case.									
<b>ALL ASSOCIATED TASKS</b> <a href="#">View All</a> <a href="#">Search Tasks</a> <a href="#">Create New Task</a> <a href="#">Complete</a>									
<b>Due Date</b>	<b>Priority</b>	<b>Type</b>	<b>Task Group</b>	<b>Subject</b>	<b>Handler</b>	<b>Assigned By</b>	<b>Completed On</b>	<b>Created On</b>	<b>Done?</b>
No results.									

## Claim Documents

SHC8801S (M1906396)  
[SGG9386H]  
TP  
CTPL  
Aug 19 2019 12:00AM  
[A STAR CAR LEASING PTE. LTD]  
ComfortDelGro Engineering Pte Ltd

Upload Documents			Upload Photos		Compose New Letter		View		View in Browser		
Assessment Reports							1 per page		<input checked="" type="checkbox"/>		
No	Finalized On	ComfortDelGro Engineering Pte Ltd (Loyang)						Thumbnail	Print		
1	20/08/19 15:21	Repairer Estimates					1	Load HTM			
Photos/Images							3 per page		<input checked="" type="checkbox"/>		
No	Relabel/Reorder	LKK Auto Consultants Pte Ltd (HQ)						Thumbnail	Print		
1	21/08/19 09:36	General View					1	Load JPG	<input checked="" type="checkbox"/>		
2	21/08/19 09:36	General View					1	Load JPG	<input checked="" type="checkbox"/>		
3	21/08/19 09:36	General View					1	Load JPG	<input checked="" type="checkbox"/>		
4	21/08/19 09:36	General View					1	Load JPG	<input checked="" type="checkbox"/>		
5	21/08/19 09:36	General View					1	Load JPG	<input checked="" type="checkbox"/>		
6	21/08/19 09:36	General View					1	Load JPG	<input checked="" type="checkbox"/>		
7	21/08/19 09:36	General View					1	Load JPG	<input checked="" type="checkbox"/>		
8	21/08/19 09:36	General View					1	Load JPG	<input checked="" type="checkbox"/>		
9	21/08/19 09:36	General View					1	Load JPG	<input checked="" type="checkbox"/>		
10	21/08/19 09:36	General View					1	Load JPG	<input checked="" type="checkbox"/>		
11	21/08/19 09:36	General View					1	Load JPG	<input checked="" type="checkbox"/>		
12	21/08/19 09:36	General View					1	Load JPG	<input checked="" type="checkbox"/>		
13	21/08/19 09:36	General View					1	Load JPG	<input checked="" type="checkbox"/>		
14	21/08/19 09:36	General View					1	Load JPG	<input checked="" type="checkbox"/>		
15	21/08/19 09:36	General View					1	Load JPG	<input checked="" type="checkbox"/>		
16	21/08/19 09:36	General View					1	Load JPG	<input checked="" type="checkbox"/>		
17	21/08/19 09:36	General View					1	Load JPG	<input checked="" type="checkbox"/>		
18	21/08/19 09:36	General View					1	Load JPG	<input checked="" type="checkbox"/>		
19	21/08/19 09:36	General View					1	Load JPG	<input checked="" type="checkbox"/>		
20	21/08/19 09:36	General View					1	Load JPG	<input checked="" type="checkbox"/>		
21	21/08/19 09:36	General View					1	Load JPG	<input checked="" type="checkbox"/>		
22	21/08/19 09:36	General View					1	Load JPG	<input checked="" type="checkbox"/>		
23	21/08/19 09:36	General View					1	Load JPG	<input checked="" type="checkbox"/>		
24	21/08/19 09:36	General View					1	Load JPG	<input checked="" type="checkbox"/>		
25	21/08/19 09:36	General View					1	Load JPG	<input checked="" type="checkbox"/>		
26	21/08/19 09:36	General View					1	Load JPG	<input checked="" type="checkbox"/>		
27	21/08/19 09:36	General View					1	Load JPG	<input checked="" type="checkbox"/>		
28	21/08/19 09:36	General View					1	Load JPG	<input checked="" type="checkbox"/>		
29	21/08/19 09:36	General View					1	Load JPG	<input checked="" type="checkbox"/>		
30	21/08/19 09:36	General View					1	Load JPG	<input checked="" type="checkbox"/>		
31	22/08/19 09:20	Reinspection Photo					1	Load JPG	<input checked="" type="checkbox"/>		
32	22/08/19 09:20	Reinspection Photo					1	Load JPG	<input checked="" type="checkbox"/>		
33	22/08/19 09:20	Reinspection Photo					1	Load JPG	<input checked="" type="checkbox"/>		
34	22/08/19 09:20	Reinspection Photo					1	Load JPG	<input checked="" type="checkbox"/>		

Assessment Reports			1 per page	<input checked="" type="checkbox"/>
No	Finalized On	ComfortDelGro Engineering Pte Ltd (Loyang)	Thumbnail	Print
				<input checked="" type="checkbox"/>
Documentation			1 per page	<input checked="" type="checkbox"/>
No	Finalized On	ComfortDelGro Engineering Pte Ltd (Loyang)	Thumbnail	Print
1	20/08/19 15:22	E-filed GIA report	 Load PDF	

## Documents Checklist

<b>DOCUMENTS CHECKLIST</b>	<a href="#">Reset</a>	<a href="#">Save</a>	<a href="#">Print</a>
There are no document checklists configured.			
<b>Our Checklist Remarks - LKK Auto Consultants Pte Ltd (HQ)</b>			
<div></div>			
<b>Show Remarks To:</b> <input type="checkbox"/> Repairer <input type="checkbox"/> Handling Insurer			
Note: Remarks are private unless you show it to other parties.			



## LKK Auto Consultants Pte Ltd (Co.Reg.No:199607196R)

51 Ubi Ave 1 #01-25, Paya Ubi Industrial Park

Singapore 408933

Tel: 6256-3561 Fax: 6844-8805 Email: sur@lkkauto.com;assignments@lkkauto.com

## VEHICLE DAMAGE INSPECTION REPORT

Our File No: CS/TMI19014600/K1TF3E2

Date: 23/08/2019

## REFERENCE

Handling Insurer: Tokio Marine Insurance Singapore Ltd

Policy No: MJ000271

Claimant Vehicle No : SHC8801S

Insured Vehicle No : SGG9386H

Date of Loss: 19/08/2019

Nature of Claim: TP Claim No: M1906396

## DESCRIPTION &amp; IDENTIFICATION OF VEHICLE

Reg No: SHC8801S

Make &amp; Model: HYUNDAI I40, 1.7 D CRDi (A)

Engine No: D4DFU595794

Reg. Date: 04/03/2016 (Man. Year: 2015)

Chassis No: KMHLB41UMGU085448

Colour: Blue

Odometer: 448272 km

Engine Capacity: 1685 cc

Market Value/New Car Price: N/A

Sum Insured (S\$): Market Value/New Car Price

## CONDITION OF VEHICLE AT THE TIME OF SURVEY

General Condition:	Good	Steering (Serviceable):	Yes	Footbrake (Serviceable):	Yes
Handbrake (Serviceable):	Yes	Engine Modification:	No	Pre-accident Condition:	Average

## CONDITION OF TYRES

Front Tyre Size:	205/60 R16	Rear Tyre Size:	205/60 R16
Front Left Side:	West Lake 7 mm	Rear Left Side:	West Lake 7 mm
Front Right Side:	West Lake 7 mm	Rear Right Side:	West Lake 7 mm

The above values represent the remaining tyre treads depth

COST OF CLAIMS	Repairer's	Adjuster's	Difference	Diff %
Parts	3,082.40	2,643.84	438.56	14.23
Miscellaneous Items	11.00	11.00	0.00	0.00
Labour	1,180.00	740.00	440.00	37.29
Paintwork Labour	0.00	0.00	0.00	
Towing	0.00	0.00	0.00	
<b>Calculated Gross Total (S\$)</b>	<b>4,273.40</b>	<b>3,394.84</b>	<b>878.56</b>	<b>20.56</b>
<b>Approved Total (Overridden) (S\$)</b>		<b>2,700.00</b>		
<b>(S\$)</b>	4,273.40	2,700.00	1,573.40	36.82
<b>+ GST 7.00/7.00% (S\$)</b>	299.14	189.00	110.14	36.82
<b>Nett Amount (S\$)</b>	<b>4,572.54</b>	<b>2,889.00</b>	<b>1,683.54</b>	<b>36.82</b>

## INSPECTION

Date of Assignment:	20/08/2019 Present Location:	ComfortDelGro Engineering Pte Ltd (Loyang)
Date Inspected:	20/08/2019 Inspected At:	ComfortDelGro Engineering Pte Ltd (Loyang) 59 Loyang Drive Singapore 508969
Estimated Period of Repair:	3.0 days	



---

**Adjuster:** KALVIN ANG WEI KUN**Manager:** DENISE TAY KWEE CHENG

*NOTE: This report represents our findings at the time and place of inspection stated herein. Such inspection has been carried out to the best of our knowledge and ability but any other liability under any other circumstances is hereby expressly excluded.*

## REPAIR DETAILS

<b>Reference</b>		
<b>Part Source:</b> MRM-SG	Version: 1.0 (Last Synchronised: 23 Aug 2019)	
<b>Parts:</b> 143	HYUNDAI I40 1.7 D CRDi (A) (Catalogue:Merimen Singapore 1.0)	
<b>Labour:</b> Repairer's	(Price-denominated Standard List)	
<b>Print Code:</b>	(Unsubmitted, no print-code for SHC8801S)	
<b>Validity:</b>	These estimates are valid only if they contain the print code (above) on all estimate pages, running page numbers with the END OF ESTIMATES marker on the last estimate page	
<b>Further Info:</b>	Items/values not in reference catalogue are prefixed with an asterisk *.	

## Recommended Parts

No.	Qty	Part No.	Particulars	Condition	Repairer's	Amount
1	1		*FRT BUMPER ASSY	Cracked	1,052.20 FL	*1,052.20 FL
2	1		*FRT BUMPER GRILLE RH	Cut	41.60 FL	*41.60 FL
3	1		*FRT BUMPER BRACKET TOP RH	Serviceable	22.40 FL	*- FL
4	1		*FRT BUMPER BRACKET RH	Cracked	24.60 FL	*24.60 FL
5	1		*HEADLAMP ASSY RH	Cracked	1,388.00 FL	*1,388.00 FL
6	1		*FRT FENDER RH	Buckled	566.30 FL	*566.30 FL
7	1		*FRT FENDER SHIELD RH	Serviceable	175.90 FL	*- FL
8	1		*FRT FENDER RETAINER RH	Serviceable	24.60 FL	*- FL
9	1		*FRT WHEEL RIM RH	Serviceable	325.30 FL	*- FL
10	1		*FRT WHEEL RIM CAP RH	Cracked	107.10 FL	*107.10 FL
11	1		*FRT FENDER ADVERTISEMENT STICKER RH	Necessary	100.00 F	*100.00 FS
					<b>Sub Total (S\$)</b>	<b>3,828.00 3,279.80</b>
					<b>- List Item Discount on L Items 20.00/20.00% (S\$)</b>	<b>745.60 635.96</b>
					<b>Total Parts (S\$)</b>	<b>3,082.40 2,643.84</b>

F=Franchise part. S=SpcNett. L=ListItemDisc.

Report was unsubmitted during this print-out.

## Recommended Miscellaneous Items

No	Qty	Particulars	Repairer's	Amount
<b>Miscellaneous Items</b>				
1	1	OD/TP Case (Insurer)	11.00	11.00
<b>Sub Total (S\$)</b>			<b>11.00</b>	<b>11.00</b>

## Recommended Labour

No	Particulars	Lab.Type	Repairer's	Amount
<b>Labour Items</b>				
1	PANEL BEATING	New	400.00	300.00
2	SPRAYPAINT	New	600.00	400.00
3	WIRING	New	50.00	20.00
4	TUFF KOTE	New	50.00	20.00
5	FRT WHEEL ALIGNMENT	New	80.00	0.00
<b>Gross Labour Cost (S\$)</b>			<b>1,180.00</b>	<b>740.00</b>

Report was unsubmitted during this print-out.
---

&lt; END OF ESTIMATES &gt;