

ALAN'S UNITED AUTO PTE. LTD.

Block 7, Sin Ming Industrial Estate, #01-76, Singapore 575642.

Tel: 6453 8686 (3 Lines) Fax: 6459 6550

Company Reg. No.: 201113667N

GST Reg. No.: 201113667N

Vehicle Insured : SMA3888B
Accident Date : 16-Aug-2019
Our Ref : 219133 (AIG) / CHAN

No. : 06037

Date : 19-Aug-2019

PAGE : 1

LIM KIAN HENG
BLK 851 YISHUN STREET 81
#10-64
Singapore 760851

ESTIMATED COST OF REPAIR FOR VOLVO S60 D4 SLC557C

1 pc	Front n/s door	2,293.30	
1 pc	Rear n/s door	2,126.50	
1 pc	N/s rocker garnish	510.00	
1 pc	Rear n/s sport rim	2,200.00	
1 pc	Rear n/s door outer handle	413.70	

		7,543.50	
	Less 10% :	754.35	

			6,789.15
	QmI body tough guard coating		899.00
	To putty and spray replaced parts		1,200.00
	To remove, cut-out damaged parts, panel beating, welding, align, refix and to renew above parts		1,000.00
	To check and adjust wheel alignment		65.00
	To transfer sport rim & tyre		50.00

	Total :	S\$10,003.15	=====

Singapore Dollars Ten Thousand and Three and
Cents Fifteen Only

SINGAPORE ACCIDENT STATEMENT

IMPORTANT NOTICE

1. Please report correctly the details of the accident to speed up the claims process.
2. This Form must be completed by the Policyholder and/or the Authorised Driver.
3. Information provided must be as truthful and accurate as possible. Any wilful misrepresentation or withholding of material facts may allow insurance companies to repudiate policy liability.
4. The issue and acceptance of this Form by insurance companies is not an admission of policy liability on the part of the insurance companies.
5. Any false reporting may be referred to the Police for investigation.
6. This report will be forwarded by the insurers of the GIA Records Management Centre established by the General Insurance Association of Singapore (GIA) for archiving and that copies of this report will, for a fee, be made available upon application by interested parties.
7. By the lodgement of this report to the insurers, you hereby consent to the archiving of this report at the centre and to copies of the report being made available aforesaid.

ACCIDENT STATEMENT

Date Of Report	16/08/2019 10:22
Date Of Accident	16/08/2019 08:40
Exact Location Of Accident	CENTRAL BLVD / BAYFRONT AVE
Country/State of Loss	SINGAPORE

DETAILS OF OWN VEHICLE

Vehicle Registration Number	SLC557C
Insured/Policyholder	
Name Of Registered Owner	LIM KIAN HENG
NRIC No	S1474068F
Email Address	LKHHENG@YAHOO.COM.SG
Mobile Phone No	(LOCAL) +65-91800557
Alternative Phone No	OTHERS-91800557

Vehicle Particulars

Manufacturer	VOLVO
Model	S60
Exact Purpose for which vehicle was being used at time of accident	WORK PURPOSE
Are you claiming under your own insurance policy for repair to your vehicle?	NO
If No, Please state action to be taken	THIRD PARTY
Vehicle Category	PRIVATE HIRE

Insurance Company

Name of Insurance Company	NTUC INCOME INSURANCE CO-OPERATIVE LTD
Type Of Coverage	COMPREHENSIVE
Fleet Policy	NO
Policy Number	5098765840-01 (DRIVO CLASSIC)
Cover Note Number	

Driver

Name of Driver	LIM KIAN HENG
NRIC No	S1474068F
Date Of Birth	12/08/1961
Occupation	OUTDOOR
Date Of Driving Pass	01/02/1982
Driving Experience	37 YEARS AND 6 MONTHS
Gender	MALE
Mobile Number	(LOCAL) +65-91800557
Fax Number	
Contact Number	OTHERS-91800557
EMail Address	LKHHENG@YAHOO.COM.SG

Address	BLK 851 #10-64 YISHUN STREET 81
Postcode	760851
Was driver an employee of the Insured's Company	NO
If No, Relationship of the Driver with the Insured	OWNER
Vehicle Registration Number of Driver's Own Vehicle	-
	-
	-
Insurance Company of Driver's Own Vehicle	-
	-
	-

General Information of the Accident

Type Of Accident	SIDE SWIPE
Weather Conditions	CLEAR
Road Surface	DRY

Other Information

Was any foreign vehicle involved in this accident?	NO
Number of vehicles (including own vehicle) involved in the accident	2
Was any body injured in the Accident?	NO
Was any injured conveyed to hospital by ambulance?	NO
Was any other material or property damaged?	YES
I have been approached by unknown person(s) soliciting/offering accident claims assistance.	NO
Number of Passengers (Including Driver)	2
Passenger 1	NAME: : UNKNOWN
	GENDER: : FEMALE

Details of Police Action

Was the accident reported to the police?	NO
If Yes, Please state which Police Station	
Was notice of intended Prosecution given?	NO
If Yes, against whom?	

Circumstances of Accident

REFER TO STATEMENT ATTACHED. (ATTENDED BY CHRISTINA)

Attachment(s)

Are accident photos available for attachment?	YES
Was there any video captured by Car Camera?	YES
Remarks/ Reasons:	UNABLE TO UPLOAD
Was there any audio recorded?	NO

DETAILS OF OTHER VEHICLE PROPERTY 1

Vehicle Registration Number	SMA3888B
Vehicle Make/Model/Colour	M/BENZ E200
Details Of Properties	
Vehicle Category	PRIVATE CAR
Name of Driver	
NRIC/Passport Number	
Contact Number	
Address	
Postcode	
Insurance Company Name	
Nature Of Damage	

No. Of Passenger (Including Driver)

Sketch Plan Pg. 1

SKETCH PLAN

IMPORTANT NOTICE

1. Please report correctly the details of the accident to speed up the claims process.
2. This Form must be completed by the Policyholder and/or the Authorised Driver.
3. Information provided must be as truthful and accurate as possible. Any wilful misrepresentation or withholding of material facts may allow insurance companies to repudiate policy liability.
4. The issue and acceptance of this Form by insurance companies is not an admission of policy liability on the part of the insurance companies.
5. Any false reporting may be referred to the Police for investigation.
6. The report will be forwarded by the insurers of the GIA Records Management Centre established by the General Insurance Association of Singapore (GIA) for archiving and that copies of this report will for a fee be made available upon application by interested parties.
7. By the lodgment of this report to the insurers, you hereby consent to the archiving of this report at the centre and to copies of the report being made available aforesaid.
8. **Consent under the Personal Data Protection Act (PDPA)**

I understand, acknowledge, agree and consent that:

- (a) My insurer, my workshop and the General Insurance Association of Singapore ("GIA") may/are permitted to collect, use, disclose and/or process my personal data/personal information set out in this [form] and any other personal information provided by me or possessed by my Insurer (collectively the "Personal Information") and disclose and transfer such Personal Information to all insurer(s) who have insured vehicle(s) involved in this accident (all insurer(s) who have insured vehicle(s) involved in this accident shall be collectively referred to as the "Insurers"), the Insurers' lawyers/law firms, the Monetary Authority of Singapore and any relevant government agency/authority (such as the police), for the purpose(s) of:
 - (i) processing, handling and/or dealing with my claims including the settlement of the claims and any necessary investigations relating to the claims;
 - (ii) investigating the accident and/or my claims;
 - (iii) carrying out and/or dealing with my instructions or responding to any enquiries by me;
 - (iv) administering my claims (including the mailing of correspondence, statements, invoices, reports or notices to me, which could involve disclosure of certain personal data about me to bring about delivery of the same as well as on the external cover of envelopes/mail packages); and/or
 - (v) complying with applicable law in administering, processing, handling and/or dealing with my claims.(collectively the "Purposes")
- (b) all insurer(s) who have insured vehicle(s) involved in this accident and the Insurers' lawyers/law firms, may/are permitted to collect, use, disclose and/or process my Personal Information for one or more of the above Purposes; and
- (c) my Personal Information may/can be disclosed by any of the Insurers and/or GIA to their third party service providers or agents(including their lawyers/law firms), which may be sited outside of Singapore, for one or more of the above Purposes.
- (d) my Personal Information will also be collected and used to compile claims history for the purpose of fraud detection, investigation and management in present and all future claims.
- (e) the information so collected under (d) above may be shared / disclosed:
 - (i) to all insurers and/or any other third parties that assist in evaluating, investigating, controlling or managing fraud, regulators, law enforcement and government agencies as reasonably required for the purposes stated, or
 - (ii) for complying with requirements under any regulations, laws or court orders.

Policyholder's Signature
Date & Time:

16 AUG 2019

Driver's Signature
(If driver is not the policyholder)
Date & Time:



Reporting Centre Personnel's Signature
Name:
NRIC/FIN No.:

SKETCH PLAN

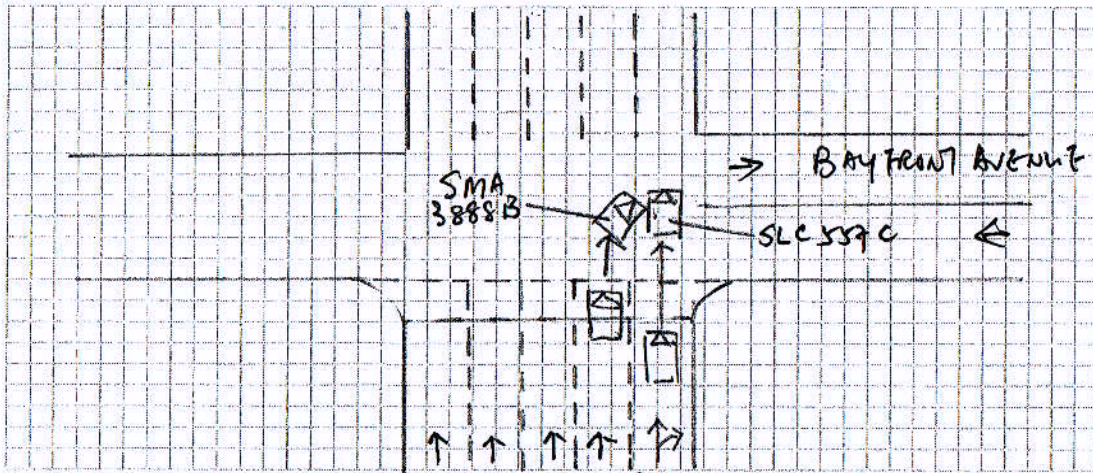

DESCRIBE CIRCUMSTANCES OF THE ACCIDENT CENTRAL BLVD

ON 16-8-2019 AT ABOUT 0840 AM. I WAS DRIVING ON THE RIGHT MOST LANE, UPON APPROXIMATELY THE RED LIGHT JUNCTION, TRAFFIC LIGHT SHOW GREEN, I CARRY ON MY DRIVING, IN THE MIDDLE OF THE JUNCTION A VEHICLE SMA3888B WAS ON MY LEFT LANE SUDDENLY CUT INTO MY PATH AND HER FRONT RIGHT COLLIDED INTO MY VEHICLE LEFT SIDE, I QUICKLY STOP MY VEHICLE AT THE ROAD SIDE AND CAME OUT TO CHECK THE DAMAGES. BOTH OF US AGREED TO REPORT TO INSURANCE FOR CLAIM, NO ONE WAS INJURED.

DECLARATION

I/We declare the foregoing particulars are true in every respect.

[Signature]
Policyholder's Signature
Date & Time:

16 AUG 2019

Driver's Signature
(If driver is not the policyholder)
Date & Time:



Reporting Centre Personnel's Signature
Name:
NRIC/FIN No.:

Certificate of Insurance

MOTOR VEHICLES (THIRD PARTY RISKS AND COMPENSATION) ACT (CHAPTER 189)
 MOTOR VEHICLES (THIRD PARTY RISKS AND COMPENSATION) RULES, 1960
 ROAD TRANSPORT ACT, 1987 (MALAYSIA)
 MOTOR VEHICLES (THIRD PARTY RISKS) RULES, 1959 (MALAYSIA)

Certificate Number: 5098765840-01

Cover : drivo CLASSIC

- | | |
|--|---------------------|
| 1. Index mark and Registration Number of Vehicle | : SLC557C |
| Chassis Number | : YV1FSA8CDG2403252 |
| 2. Name of Policyholder | : LIM KIAN HENG |
| 3. Effective Date of Insurance | : 01 Apr 2019 |
| 4. Expiry Date of Insurance | : 31 Mar 2020 |

5. Persons or Classes of Persons entitled to drive#

(a) The Policyholder.

(b) Any other person who is driving on the Policyholder's order or with his/her permission.

Provided that the person driving is permitted in accordance with the licensing or other laws or regulations to drive the Motor Vehicle or has been so permitted and is not disqualified by order of a Court of Law or by reason of any enactment or regulation in that behalf from driving the Motor Vehicle.

6. Limitations as to Use#

(a) Use for social domestic and pleasure purposes and in connection with the Policyholder's or Hirer's business.

This Policy does not cover

(a) Use for racing, pace-making, reliability trial or speed-testing.

(b) Use for the carriage of goods (other than samples) in connection with any trade or business.

(c) Use for any purpose in connection with the Motor Trade.

Limitations rendered inoperative by Section 8 of the Motor Vehicle (Third Party Risks and Compensation) Act (Chapter 189) and Section 95 of the Road Transport Act, 1987 (Malaysia), are not to be included under these headings.

EXCESS (SECTION 1)	: S\$2,000
EXCESS (SECTION 2)	: S\$1,500
WINDSCREEN EXCESS	: S\$100
ADDITIONAL EXCESS	: N/A
UNNAMED DRIVER EXCESS	: PLEASE REFER OVERLEAF
REPAIR AT OWNER'S PREFERRED WORKSHOP	: NO
INSURE WITH COE	: YES
NCD PROTECTION	: NO
TRANSPORT ALLOWANCE	: NO
EXCESS WAIVER	: NO
PRIMARY DRIVER	: LIM KIAN HENG
NAMED DRIVER (1)	: N/A
NAMED DRIVER (2)	: N/A
HIRE PURCHASE COMPANY	: OCBC BANK LTD
SUM INSURED	: MARKET VALUE OF INSURED VEHICLE AT TIME OF LOSS

I/We hereby Certify that the Policy to which this Certificate relates is issued in accordance with the provisions of the Motor Vehicles (Third Party Risks and Compensation) Act (Chapter 189) and Part IV of the Road Transport Act, 1987 (Malaysia)

Agency : IVAN INSURANCE AGENCY PTE. LTD. (00000614519)

Date of Issue : 25 Feb 2019 10:33 hrs

For NTUC INCOME INSURANCE CO-OPERATIVE LIMITED



Countersigned By:

Authorised Officer

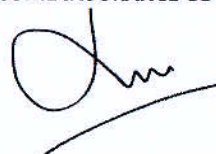

Chief Executive

Enquire Vehicle Registration Details

Owner Particulars

NRIC/Passport/Company Cert No. :	S1474068F
Owner ID Type :	Singapore NRIC
Owner Name :	LIM KIAN HENG
Registered Address :	APT BLK 851 YISHUN STREET 81 #10-64 SINGAPORE 760851
Mailing Address :	-
Birth Date :	12 Aug 1961

Vehicle Particulars

Vehicle No. :	SLC557C
Previous Vehicle No. :	-
Effective Date of Ownership :	01 Apr 2016
Original Regn Date :	01 Apr 2016
Registration Date :	01 Apr 2016
Year of Manufacture :	2015
Vehicle Type :	Private Hire (Chauffeur) Motor Car
Vehicle Scheme :	-
Vehicle Attachment 1 :	No Attachment
Vehicle Attachment 2 :	-
Vehicle Attachment 3 :	-
Vehicle Make :	VOLVO
Vehicle Model :	S60 D4
Primary Colour :	Black
Secondary Colour :	-
Passenger Capacity :	4
Chassis No. :	YV1FSA8CDG2403252
Engine No. :	D4204T141387388
Engine Capacity / Power Rating :	1969 cc / -
Maximum Power Output :	140.0 kW (187 bhp)
Propellant :	Diesel
Max Unladen Weight :	1615 kg
Maximum Laden Weight :	2090 kg
Open Market Value :	\$27,056.00
PARF Eligibility :	Yes
PARF Eligibility Expiry Date :	31 Mar 2026
Minimum PARF Benefit :	\$9,939.00
No. of Transfers :	0
IU Label No. :	1126392107
COE No. :	2016040103001960D
COE Expiry Date :	31 Mar 2026
COE Category :	B - Car above 1600cc or 97kW (130bhp)
COE Registration Category :	B - Car above 1600cc or 97kW (130bhp)
Quota Premium (QP) / Prevailing Quota Premium :	\$46,502.00 / -
Actual QP Paid :	\$46,502.00
QP (Regn Cat) :	\$46,502.00
OPC Cash Rebate Eligibility :	No
QP during COE Bidding Exercise :	\$46,502.00
Additional Registration Fee Rate :	First \$20,000.00 (100%), next \$7,056.00 (140%)
Actual ARF Paid :	\$19,879.00
Vehicle Lifespan Expiry Date :	No Lifespan
CO2 Emission:	113.00 (g/km)
CEV/VES Rebate Utilised Amount:	\$10,000.00
CO Emission:	-
HC Emission:	-
NOx Emission:	-
PM Emission:	-
Message :	To renew the COE, the Prevailing Quota Premium payable is that of Category B. This is a public service vehicle.