

# NATIONAL Assessment Centre Services.

(wef 1 Jan'05) **MNA119109W3**

Date In: <b>20/8/19-11:54</b>	Job description	Date & Time Completed	Done by
Ref No: <b>NA/A141901412/24</b>	SAS e-filing		
Veh No: <b>68C7206</b>	E-mail (within 3hrs, AIC 2hrs)		
D.O.A: <b>19/8/19-14:32</b>	i-Motor Claim Form		
OD <b>TP</b> Reporting Only	i-Motor W/O (Within: OD 2hrs, TP 4hrs)		
	i-Photo Uploaded		
TP Insurer:	Assessment/Survey Report		
	Ass't Report by Fax / Hand to Owner/Wksp		

Preferred Wksp / INC Assign Wksp / QW: (	Tel:	Fax:
TP Particulars:	Veh No: <b>Y06122</b>	INC ( ) / Non-INC ( )
Owner / Driver: (	Tel:	
Policy No: ( )	Period: ( )	Cover Type: ( )
Confirmed by: (	Date:	Time:
Insured/Driver Liability: ( ) %	[Note-Est. Status (WO): N: 0-20%; P: 21-79% P: 80-100%]	
Year of Registration: ( )	Warranty: YES ( ) / NO ( )	
Excess: (\$ )	Loading: \$1,000 ( ) / \$2,000 ( )	

**General Remarks:-**

( ) Walk-In Customer : Customer's information strictly Confidential & Strictly NO refer of repairer.

( ) Total Loss Case : to e-mail Insurer URGENTLY.

Drive-In ( ) / Towed-In ( ) ; Invoice: YES ( ) / NO ( ) ; Towing Co: ( )

Remarks:- (INC hotline: 6788 6616)	Date & Time Completed	Done by
1) Apply for Transport Allowance ( ) / Courtesy Car ( )		
2) QC Check / Post Repair Inspection ( )		
3) Upload Resurvey Photo [Repair Cost > \$3000] ( )		

**Injury:** \_\_\_\_\_

Date/Time	Actions

<b>NA146615</b>	<b>Invoice Preparation Checklist</b>	Am't (\$) In Bill	Am't (\$) Add Bill
Claimant's Particulars:-	1) AR: Accident Reporting (\$30);		
Driver/Owner:	2) DA: Damage Assessment (\$100); INC (\$80)		
Contact No:	3) TF: Towing Fee \$40/\$45		
Damaged Portion:	4) FT: Follow-Through Survey \$120		
	5) FT: Follow-Through Survey (Resurvey) \$30		
	For claiming against INC Only (wef 10 Jan 2005)		
	6) TR: Re-inspection \$75		
	7) N1: Idac DA + SMRT Survey \$160		
	8) NTUC Additional Services:-		
	OD:		
	*N5: Courtesy Car / Tpt Allowance \$5		
	*N6: Repair Co-ordination \$10		
	*N7: Post Repair Inspection \$25		
	*N8: DV / Collect Excess Coordination \$5		
	TP (N11): TP (Non INC) against INC \$20		
	9) N12: Idac Mobile 30		
Auditors' Comments:-	Invoice dated	Fee Charged	
Dat. 1:	Invoice dated	Fee Charged	
Dat. 2/3:			



## SINGAPORE ACCIDENT STATEMENT

### IMPORTANT NOTICE

1. Please report correctly the details of the accident to speed up the claims process.
2. This Form must be completed by the Policyholder and/or the Authorised Driver.
3. Information provided must be as truthful and accurate as possible. Any wilful misrepresentation or withholding of material facts may allow insurance companies to repudiate policy liability.
4. The issue and acceptance of this Form by insurance companies is not an admission of policy liability on the part of the insurance companies.
5. **Any false reporting may be referred to the Police for investigation.**
6. This report will be forwarded by the insurers of the GIA Records Management Centre established by the General Insurance Association of Singapore (GIA) for archiving and that copies of this report will, for a fee, be made available upon application by interested parties.
7. By the lodgement of this report to the insurers, you hereby consent to the archiving of this report at the centre and to copies of the report being made available aforesaid.

ACCIDENT STATEMENT	
Date Of Report	20/08/2019 11:54
Date Of Accident	19/08/2019 14:30
Exact Location Of Accident	SLIP RD TAI SENG AVE TWDS AIRPORT RD
Country/State of Loss	SINGAPORE
DETAILS OF OWN VEHICLE	
Vehicle Registration Number	GBC7020G
<b>Insured/Policyholder</b>	
Name Of Registered Owner	GREENWAY MAINTENANCE SERVICES PTE LTD
Co Reg No	199605491K
Email Address	NOEMAIL
Mobile Phone No	
Alternative Phone No	OFFICE-68442921
<b>Vehicle Particulars</b>	
Manufacturer	TOYOTA
Model	HIACE MANUAL
Exact Purpose for which vehicle was being used at time of accident	WORKING
Are you claiming under your own insurance policy for repair to your vehicle?	NO
If No, Please state action to be taken	THIRD PARTY
Vehicle Category	COMMERCIAL VEHICLE
<b>Insurance Company</b>	
Name of Insurance Company	AIG ASIA PACIFIC INSURANCE PTE. LTD.
Type Of Coverage	COMPREHENSIVE
Fleet Policy	NO
Policy Number	2100345044-06
Cover Note Number	
<b>Driver</b>	
Name of Driver	ONG CHENG SOON
NRIC No	S1635954H
Date Of Birth	04/03/1964
Occupation	INDOOR
Date Of Driving Pass	05/04/1983
Driving Experience	36 YEARS AND 4 MONTHS
Gender	MALE
Mobile Number	(LOCAL) +65-93367723
Fax Number	
Contact Number	OFFICE-93367723
EMail Address	NOEMAIL

Address	BLK 437 TAMPINES STREET 43 #08-141
Postcode	520437
Was driver an employee of the Insured's Company	YES
If No, Relationship of the Driver with the Insured	
Vehicle Registration Number of Driver's Own Vehicle	-
	-
	-
Insurance Company of Driver's Own Vehicle	-
	-
	-

#### General Information of the Accident

Type Of Accident	COLLISION - HEAD TO REAR
Weather Conditions	CLEAR
Road Surface	DRY

#### Other Information

Was any foreign vehicle involved in this accident?	NO
Number of vehicles (including own vehicle) involved in the accident	2
Was any body injured in the Accident?	NO
Was any injured conveyed to hospital by ambulance?	
Was any other material or property damaged?	YES
I have been approached by unknown person(s) soliciting/offering accident claims assistance.	NO
Number of Passengers (Including Driver)	1

#### Details of Police Action

Was the accident reported to the police?	NO
If Yes, Please state which Police Station	
Was notice of intended Prosecution given?	NO
If Yes, against whom?	

#### Circumstances of Accident

REFER TO STATEMENT.

#### Attachment(s)

Are accident photos available for attachment?	YES
Was there any video captured by Car Camera?	NO
Was there any audio recorded?	NO

#### DETAILS OF OTHER VEHICLE PROPERTY 1

Vehicle Registration Number	YQ612Z
Vehicle Make/Model/Colour	
Details Of Properties	
Vehicle Category	COMMERCIAL VEHICLE
Name of Driver	
NRIC/Passport Number	
Contact Number	
Address	
Postcode	
Insurance Company Name	
Nature Of Damage	
No. Of Passenger (Including Driver)	



## SKETCH PLAN

### IMPORTANT NOTICE

1. Please report correctly the details of the accident to speed up the claims process.
2. This Form must be completed by the Policyholder and/or the Authorised Driver.
3. Information provided must be as truthful and accurate as possible. Any wilful misrepresentation or withholding of material facts may allow insurance companies to repudiate policy liability.
4. The issue and acceptance of this Form by insurance companies is not an admission of policy liability on the part of the insurance companies.
5. Any false reporting may be referred to the Police for investigation.
6. The report will be forwarded by the Insurers of the GIA Records Management Centre established by the General Insurance Association of Singapore (GIA) for archiving and that copies of this report will for a fee be made available upon application by interested parties.
7. By the lodgment of this report to the insurers, you hereby consent to the archiving of this report at the centre and to copies of the report being made available aforesaid.
8. **Consent under the Personal Data Protection Act (PDPA)**

I understand, acknowledge, agree and consent that:

- (a) My insurer, my workshop and the General Insurance Association of Singapore ("GIA") may/are permitted to collect, use, disclose and/or process my personal data/personal information set out in this [form] and any other personal information provided by me or possessed by my insurer (collectively the "Personal Information") and disclose and transfer such Personal Information to all insurer(s) who have insured vehicle(s) involved in this accident (all insurer(s) who have insured vehicle(s) involved in this accident shall be collectively referred to as the "Insurers"), the Insurers' lawyers/law firms, the Monetary Authority of Singapore and any relevant government agency/authority (such as the police), for the purpose(s) of:
  - (i) processing, handling and/or dealing with my claims including the settlement of the claims and any necessary investigations relating to the claims;
  - (ii) investigating the accident and/or my claims;
  - (iii) carrying out and/or dealing with my instructions or responding to any enquiries by me;
  - (iv) administering my claims (including the mailing of correspondence, statements, invoices, reports or notices to me, which could involve disclosure of certain personal data about me to bring about delivery of the same as well as on the external cover of envelopes/mail packages); and/or
  - (v) complying with applicable law in administering, processing, handling and/or dealing with my claims (collectively the "Purposes")
- (b) all insurer(s) who have insured vehicle(s) involved in this accident and the Insurers' lawyers/law firms, may/are permitted to collect, use, disclose and/or process my Personal Information for one or more of the above Purposes; and
- (c) my Personal Information may/can be disclosed by any of the Insurers and/or GIA to their third party service providers or agents (including their lawyers/law firms), which may be sited outside of Singapore, for one or more of the above Purposes.
- (d) my Personal Information will also be collected and used to compile claims history for the purpose of fraud detection, investigation and management in present and all future claims.
- (e) the Information so collected under (d) above may be shared / disclosed:
  - (i) to all insurers and/or any other third parties that assist in evaluating, investigating, controlling or managing fraud, regulators, law enforcement and government agencies as reasonably required for the purposes stated, or
  - (ii) for complying with requirements under any regulations, laws or court orders.

GreenWay Maintenance Services Pte Ltd  
51 Goldhill Plaza #15-06  
Singapore 306900  
Tel: (65) 3844 2921 Fax: (65) 6841 5728

Policyholder's Signature  
Date & Time:

Driver's Signature  
(If driver is not the policyholder)  
Date & Time:

Reporting Centre Personnel's Signature  
Name:  
NRIC/FIN No.:



# SKETCH PLAN

Vehicle A - GBC 7020 G

Vehicle B - YQ 612 Z

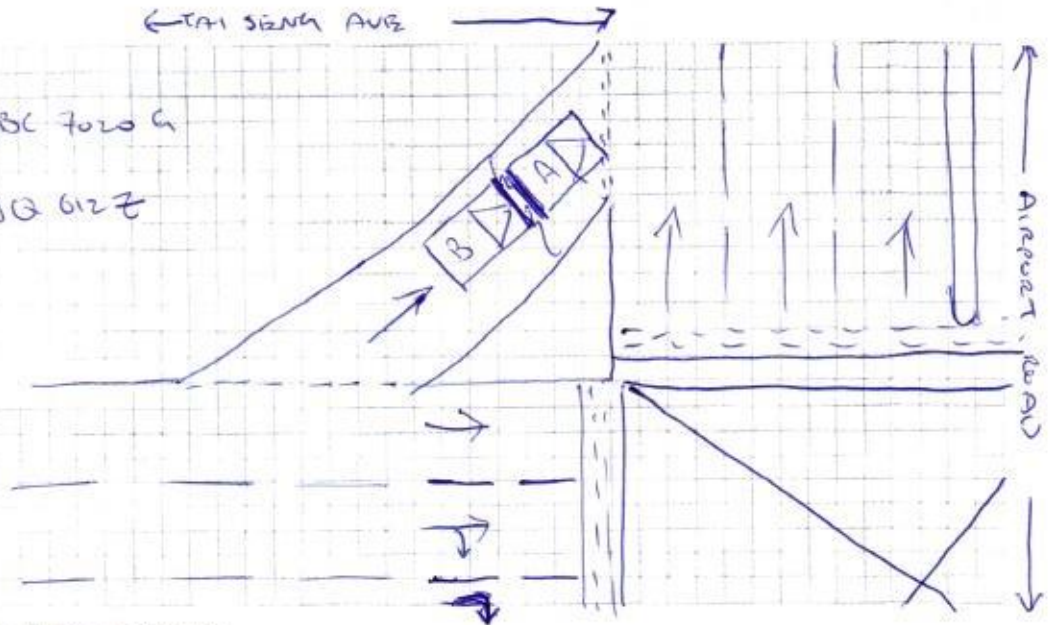

## DESCRIBE CIRCUMSTANCES OF THE ACCIDENT

I was driving along **TAI** SENG Ave intention to turn over to Airport Road.

When coming to the slip road of Tai Seng Ave into Airport Road, I stopped my vehicle at the give way line of the slip road before going into Airport road to give way to the on-going vehicle.

Suddenly after a few seconds I felt a great impact from the rear of my vehicle.

Alighted from my vehicle and realized it was a vehicle with licence plate number (YQ 612 Z) that hit onto the rear portion of my vehicle when I have stopped my vehicle at the give way line of the slip road from Tai Seng Ave into Airport Road.

Vehicle A - GBC 7020 G

Vehicle B - YQ 612 Z

## DECLARATION

I/We declare the foregoing particulars are true in every respect.

GreenWay Maintenance Services Pte Ltd

51 Goldhill Road #15-06

Singapore 308900

Tel: (65) 6841 5721 Fax: (65) 6841 5728

Policyholder's Signature

Date & Time:

Driver's Signature

(If driver is not the policyholder)

Date & Time:

Reporting Centre Personnel's Signature

Name:

NRIC/FIN No.:



<b>Vehicle No.</b>	ABC 7020 G	<b>Model / Make</b>	TOYOTA HIACE
<b>Date of Accident</b>	19/08/19		
<b>Time of Accident</b>	1430	<b>HRS</b>	
<b>Location of Accident</b>	SLIP ROAD FROM TAI SENG AVE INTO AIRPORT ROAD		
<b>Exact purpose use during accident</b>	WORKING HOUR		
<b>Name of Owner</b>	CARBONWAY MAINTENANCE SERVICES PTE LTD		
<b>Telephone No.</b>	<b>H/P :</b>	<b>Home :</b>	<b>Office :</b> 6844 2921
<b>NRIC</b>	199605491K		
<b>Address</b>	51 NEWTON ROAD #15-06 GOLDHILL PLAZA		
<b>Claim type</b>	<b>OD</b>	<b>THIRD PARTY</b>	<b>REPORTING ONLY</b> S(308900)
<b>Insurance Company</b>	AIC		
<b>Type of Coverage</b>	<b>Comprehensive</b>	<b>Third Party</b>	<b>Third Party / Fire / Theft</b>
<b>Policy No.</b>	2100245044-06		
<b>Name of Driver</b>	As Above If No, ONLY CHECK SOON		
<b>NRIC</b>	51635954H	<b>Any Passengers :</b>	NIL
<b>Date of birth</b>	04/03/1964		
<b>Occupation</b>	<b>Outdoor</b>	<b>/</b>	<b>Indoor</b>
<b>Driving License Pass Date</b>	05 APR 1983		
<b>Gender</b>	Male / Female		
<b>Contact No.</b>	<b>H/P :</b> 93367723	<b>Home :</b>	<b>Office :</b>
<b>Address</b>	BLK 437 TAMPINES ST 43 #08-141 S(520457)		
<b>Driver have any own vehicle</b>	No,	If yes, Reg No.	
<b>Relationship</b>	Employee,	If no, state	
<b>Weather condition</b>	Clear	Raining	Other
<b>Road Surface</b>	Dry	Wet	Other
<b>Any Injuries</b>	No,	If Yes, Who?	
<b>Name And Contact No.</b>			
<b>Name And Contact No.</b>			
<b>Police Report</b>	No,	If Yes, Where?	
<b>Vehicle B No.</b>	YQ612 Z	<b>Any Passengers :</b>	
<b>Name of Driver</b>		<b>Contact No. :</b>	
<b>Vehicle C No.</b>		<b>Any Passengers :</b>	
<b>Vehicle D No.</b>		<b>Any Passengers :</b>	
<b>Vehicle E no.</b>		<b>Any Passengers :</b>	
<b>Vehicle F No.</b>		<b>Any Passengers :</b>	
<b>Vehicle G No.</b>		<b>Any Passengers :</b>	
<b>Witness Name</b>		<b>Witness Contact :</b>	
<b>Accident Portion</b>	None		
<b>Camera Recorder</b>	Yes / No		
<b>Email Address</b>			
<b>PARTICULAR WORKSHOP</b>	N-51 AUTOMOTIVE PTE LTD		
<b>CONTACT NO.</b>	6842 0051 / 6744 0510		
<b>CONTACT PERSON</b>	IAN		
<b>FAX NO</b>	6741 0510		
<b>WORKSHOP Email ADDRESS</b>	sales@n51.com.sg		

REPUBLIC OF SINGAPORE  
IDENTITY CARD NO. S1635954H



Name

ONG CHENG SOON

王 清 順

Race

CHINESE

Date of birth

04-03-1964

Sex

M

Country of birth

SINGAPORE

S1635954H

For LKK/NAC Use Only

REPUBLIC OF SINGAPORE DRIVING LICENCE



Licence Number: S1635954H

Name

ONG CHENG SOON

Birth Date: 04 Mar 1964

Issue Date: 03 Nov 2003



3679375



NRIC No. S1635954H

Date of issue

24-02-2005

Address

APT BLK 437 TAMPINES STREET 43  
#08-141  
SINGAPORE 520437

For LKK/NAC Use Only

YOU ARE LICENSED TO DRIVE VEHICLES IN THE FOLLOWING CLASS(ES)

PASS DATE

Class 2B Motorcycles not exceeding 200 cc

09 Sep 1981

Class 3 Motor Cars and Motor Tractors the weight of which unladen does not exceed 2500 kilograms

05 Apr 1983

NP 428A





## COMMERCIAL AUTOPLUS COMMERCIAL VEHICLE

**Name of Policyholder** : Greenway Maintenance Services Pte Ltd  
**Period of Insurance** : 04 Jul 2019 To 03 Jul 2020  
**Engine No.** : 1KD2306284  
**Chassis No.** : JTFHT02P800118261

**Vehicle No.** : GBC7020G  
**Policy No.** : 2100345044-06  
**Endorsement No.** :  
**Issued Date** : 11 Jun 2019

### ABOUT THE COVER

**Make/Model** : TOYOTA HIACE 1 ton [Van]  
**Engine Capacity/Tonnage** : 1 Tonnage  
**Driver Restriction** : NA  
**Person or Classes of Persons Entitled to Drive\*** :  
**Sum Insured** : Market Value  
**Off Peak Car** : No  
**First Year of Registration** : 2013  
**Insuring with COE/PAF** : Yes

a) Any person who is driving on the Policyholder's order or with their permission.  
b) This Policy will indemnify the Policyholder or any authorised driver only if he/she meets the specified age condition.

You have to pay an additional sum of \$3,000 as "Young and/or Inexperienced Driver Excess" ("YIDR") if You are or Your Authorised Driver (named or unnamed) is under the age of 23 and/or has less than 2 years' driving experience.

**Age Condition** : All Age Condition

**Limitation as to use\*** :

- 1) Use in connection with the Policyholder's business.
- 2) Use for the carriage of passenger (other than for hire or reward) in connection with the Policyholder's business.
- 3) Use for social, domestic or pleasure purposes. This Policy does not cover a) use for hire or reward, driving tuition, driving test, racing, pace-making, reliability trial or speed-testing; and b) use whilst drawing a trailer except the towing of anyone disabled using a mechanically propelled vehicle; c) use for any purpose in connection with Motor Trade.

\* Limitations rendered inoperative by Section 8 of the Motor Vehicles (Third-Party Risks and Compensation) Act (Cap. 189) and Section 95 of the Road Transport Act, 1987 (Malaysia), are not to be included under these headings.

### EXCESS

**Section 1**  
Fire - \$0 Own Damage - \$800 Theft - \$0

**Section 2**  
Property Damage - \$0

**Windscreen** : \$100

**Named Driver and Excess** (where applicable)

### APPROVED REPORTING CENTRES/AUTHORISED REPAIRERS (FOR CLAIMS RELATED REPAIRS)

Any accident repairs to the Vehicle must be carried out by one of our Authorised Repairers. Within the first 3 years of the first registration of the Vehicle in Singapore, You have the option of having the accident repairs carried out at the Sole Agent's workshop.  
For other Approved Reporting Centres/AIG Authorised Repairers, please contact our 24-hour accident emergency hotline at +65 6338 6200. Alternatively, You may refer to AIG website [www.aig.com.sg](http://www.aig.com.sg) or AIG SG Mobile App. Simply search and download "AIG SG" from iTunes or Google Play.

### IMPORTANT NOTES

**Hire Purchase Company/Employer's Loan:** HONG LEONG FINANCE LTD

We hereby certify that the policy to which this Certificate of Insurance relates is issued in accordance with the provisions of the Motor Vehicles(Third Party Risks and Compensation) Act (Cap. 189), Part IV of the Road Transport Act, 1987 (Malaysia) and Motor Vehicles (Third Party Risks) Rules, 1959 (Malaysia).

0501679000

TAN CHENG YAN MELODY  
371 ALEXANDRA ROAD #05-05 AIA ALEXANDRA  
SINGAPORE 159963 SP-JP-LCADVISORY  
Underwritten by AIG Asia Pacific Insurance Pte. Ltd.

**AIG Asia Pacific Insurance Pte. Ltd.**  
AUTHORISED REPRESENTATIVE

SSCNFY

10022880086/AC4