

# NATIONAL Assessment Centre Services

[wef 1 Jan'05]

MMA 119108516

Date In: 1918/19 14:12	Job description	Date & Time Completed	Done by
Ref No: MA11mc 190144601h4	SAS e-filing		
Veh No: SGL 2527 M	E-mail (within 2hrs, AIC 2hrs)		
TPA: 1918/19 09:25	I-Motor Claim Form	MT/1058462 <sup>001</sup>	2018/19 09:56
<input checked="" type="radio"/> TP / Reporting Only	I-Motor W/O (Within: OD 2hrs, TP 4hrs)		
	I-Photo Uploaded		
	Assessment/Survey Report		
	Ass't Report by Fax / Hand to Owner/Wksp		

Preferred Wksp / INC Assign Wksp / GW: ( ) Tel: ( ) Fax: ( )

TP Particulars:	Veh No: YM 7668 M	INC ( ) / Non-INC ( )
Owner / Driver: ( )	Tel: ( )	
Policy No: ( )	Period: ( )	Cover Type: ( )
Confirmed by: ( )	Date: ( )	Time: ( )
Insured/Driver Liability: ( ) %	[Note-Est. Status (WO): N: 0-20%; P: 21-79%; P: 80-100%]	
Year of Registration: ( )	Warranty: YES ( ) / NO ( )	
Excess: (\$ )	Loading: \$1,000 ( ) / \$2,000 ( )	

General Remarks:

( ) Walk-In Customer: Customer's Information strictly Confidential & Strictly NO refer of repolier.

( ) Total Loss Case: to e-mail Insurer URGENTLY.

Drive-In ( ) / Towed-In ( ) ; Invoice: YES ( ) / NO ( ) ; Towing Co: ( )

Remarks:	INC ( ) / Non-INC ( )	Date & Time Completed	Done by
1) Apply for Transport Allowance ( ) / Courtesy Car ( )			
2) QC Check / Post Repair Inspection ( )			
3) Upload Resurvey Photo [Repair Cost > \$3000] ( )			

Injury: ( )

Date/Time	Actions

MA1906758	Invoice	Amount	Remarks
1) AR: Accident Reporting (\$30)		30.00	
2) DA: Damage Assessment (\$100)	INC (\$80)	80.00	
3) TP: Towing Fee	\$40/\$45		
4) PT: Follow-Through Survey	\$120		
5) PT: Follow-Through Survey (Resurvey)	\$30		
For claiming against INC Only (wef 10 Jan 2005)			
6) TR: Re-inspection	\$75		
7) NI: Idao DA + SMRT Survey	\$160		
8) NTUC Additional Services:			
ON:			
*N5: Courtesy Car / Tpt Allowance	\$3		
*N6: Repair Co-ordination	\$10	10.00	
*N7: Post Repair Inspection	\$25		
*N8: DV / Collect Excess Coordination	\$3		
TP (N11): TP (Non INC) against INC	\$20		
9) N12: Idao Mobile	\$0		
Invoice dated	Fee Charged		
Invoice dated	Fee Charged		

QC Checked by (Engr-In-Charge):

Auditors Comments:



## SINGAPORE ACCIDENT STATEMENT

### IMPORTANT NOTICE

1. Please report correctly the details of the accident to speed up the claims process.
2. This Form must be completed by the Policyholder and/or the Authorised Driver.
3. Information provided must be as truthful and accurate as possible. Any wilful misrepresentation or withholding of material facts may allow insurance companies to repudiate policy liability.
4. The issue and acceptance of this Form by insurance companies is not an admission of policy liability on the part of the insurance companies.
5. **Any false reporting may be referred to the Police for investigation.**
6. This report will be forwarded by the insurers of the GIA Records Management Centre established by the General Insurance Association of Singapore (GIA) for archiving and that copies of this report will, for a fee, be made available upon application by interested parties.
7. By the lodgement of this report to the insurers, you hereby consent to the archiving of this report at the centre and to copies of the report being made available aforesaid.

### ACCIDENT STATEMENT

Date Of Report	19/08/2019 14:12
Date Of Accident	19/08/2019 09:25
Exact Location Of Accident	SIMEI ST 3 TURNING RIGHT INTO SIMEI ST 2
Country/State of Loss	SINGAPORE

### DETAILS OF OWN VEHICLE

Vehicle Registration Number	SGL2527M
<b>Insured/Policyholder</b>	
Name Of Registered Owner	NUR SAHIDAH BINTE IBRAHIM
NRIC No	S9317628F
Email Address	NOEMAIL
Mobile Phone No	(LOCAL) +65-92309277
Alternative Phone No	OFFICE-92309277

### Vehicle Particulars

Manufacturer	HONDA
Model	AIRWAVE 1.5 A
Exact Purpose for which vehicle was being used at time of accident	PRIVATE USE
Are you claiming under your own insurance policy for repair to your vehicle?	YES
If No, Please state action to be taken	
Vehicle Category	PRIVATE CAR

### Insurance Company

Name of Insurance Company	NTUC INCOME INSURANCE CO-OPERATIVE LTD
Type Of Coverage	COMPREHENSIVE
Fleet Policy	NO
Policy Number	5103071133
Cover Note Number	-

### Driver

Name of Driver	NUR SAHIDAH BINTE IBRAHIM
NRIC No	S9317628F
Date Of Birth	25/05/1993
Occupation	INDOOR
Date Of Driving Pass	01/09/2014
Driving Experience	4 YEARS AND 11 MONTHS
Gender	FEMALE
Mobile Number	(LOCAL) +65-92309277
Fax Number	
Contact Number	OFFICE-92309277
Email Address	NOEMAIL

Address	BLK 284 TAMPINES ST 22 #02-147
Postcode	520284
Was driver an employee of the Insured's Company	NO
If No, Relationship of the Driver with the Insured	OWNER
Vehicle Registration Number of Driver's Own Vehicle	-
	-
Insurance Company of Driver's Own Vehicle	-
	-
	-

#### General Information of the Accident

Type Of Accident	COLLISION - CROSS JUNCTION
Weather Conditions	CLEAR
Road Surface	DRY

#### Other Information

Was any foreign vehicle involved in this accident?	NO
Number of vehicles (including own vehicle) involved in the accident	2
Was any body injured in the Accident?	NO
Was any injured conveyed to hospital by ambulance?	
Was any other material or property damaged?	YES
I have been approached by unknown person(s) soliciting/offering accident claims assistance.	NO
Number of Passengers (Including Driver)	1

#### Details of Police Action

Was the accident reported to the police?	NO
If Yes, Please state which Police Station	
Was notice of intended Prosecution given?	NO
If Yes, against whom?	

#### Circumstances of Accident

PLEASE REFER TO ATTACHED STATEMENT.

#### Attachment(s)

Are accident photos available for attachment?	YES
Was there any video captured by Car Camera?	NO
Was there any audio recorded?	NO

#### DETAILS OF OTHER VEHICLE PROPERTY 1

Vehicle Registration Number	YM7668M
Vehicle Make/Model/Colour	
Details Of Properties	
Vehicle Category	COMMERCIAL VEHICLE
Name of Driver	KALIYAMOORTHY RAJKUMAR
NRIC/Passport Number	G2527878Q
Contact Number	91646244
Address	
Postcode	
Insurance Company Name	
Nature Of Damage	
No. Of Passenger (Including Driver)	



## SKETCH PLAN

### IMPORTANT NOTICE

1. Please report **correctly** the details of the accident to speed up the claims process.
2. This Form must be **completed by the Policyholder and/or the Authorised Driver**.
3. Information provided must be as **truthful and accurate as possible**. Any wilful misrepresentation or withholding of material facts may allow insurance companies to **repudiate policy liability**.
4. The issue and acceptance of this Form by insurance companies is not an admission of policy liability on the part of the insurance companies.
5. **Any false reporting may be referred to the Police for investigation.**
6. The report will be forwarded by the insurers of the GIA Records Management Centre established by the General Insurance Association of Singapore (GIA) for archiving and that copies of this report will for a fee be made available upon application by interested parties.
7. By the lodgment of this report to the insurers, you hereby consent to the archiving of this report at the centre and to copies of the report being made available aforesaid.
8. **Consent under the Personal Data Protection Act (PDPA)**

I understand, acknowledge, agree and consent that:

- (a) My insurer, my workshop and the General Insurance Association of Singapore ("GIA") may/are permitted to collect, use, disclose and/or process my personal data/personal information set out in this [form] and any other personal information provided by me or possessed by my insurer (collectively the "Personal Information") and disclose and transfer such Personal Information to all insurer(s) who have insured vehicle(s) involved in this accident (all insurer(s) who have insured vehicle(s) involved in this accident shall be collectively referred to as the "Insurers"), the Insurers' lawyers/law firms, the Monetary Authority of Singapore and any relevant government agency/authority (such as the police), for the purpose(s) of:
  - (i) processing, handling and/or dealing with my claims including the settlement of the claims and any necessary investigations relating to the claims;
  - (ii) investigating the accident and/or my claims;
  - (iii) carrying out and/or dealing with my instructions or responding to any enquiries by me;
  - (iv) administering my claims (including the mailing of correspondence, statements, invoices, reports or notices to me, which could involve disclosure of certain personal data about me to bring about delivery of the same as well as on the external cover of envelopes/mail packages); and/or
  - (v) complying with applicable law in administering, processing, handling and/or dealing with my claims.(collectively the "Purposes")
- (b) all insurer(s) who have insured vehicle(s) involved in this accident and the Insurers' lawyers/law firms, may/are permitted to collect, use, disclose and/or process my Personal Information for one or more of the above Purposes; and
- (c) my Personal Information may/can be disclosed by any of the Insurers and/or GIA to their third party service providers or agents(including their lawyers/law firms), which may be sited outside of Singapore, for one or more of the above Purposes.
- (d) my Personal Information will also be collected and used to compile claims history for the purpose of fraud detection, investigation and management in present and all future claims.
- (e) the information so collected under (d) above may be shared / disclosed:
  - (i) to all insurers and/or any other third parties that assist in evaluating, investigating, controlling or managing fraud, regulators, law enforcement and government agencies as reasonably required for the purposes stated, or
  - (ii) for complying with requirements under any regulations, laws or court orders.

Policyholder's Signature

Date & Time: 19/8/19  
@  
1431hrs

Driver's Signature

(If driver is not the policyholder)  
Date & Time:

19/8/19  
1431hrs

Reporting Centre Personnel's Signature

Name:

NRIC/FIN No.:

# SKETCH PLAN

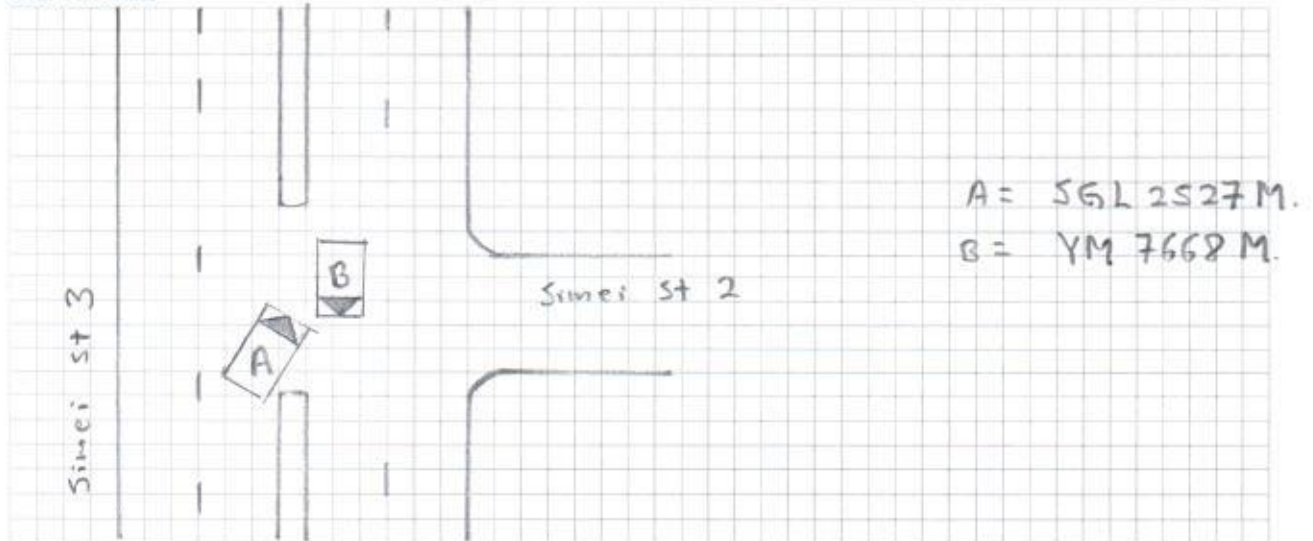

## DESCRIBE CIRCUMSTANCES OF THE ACCIDENT

On 19/8/19 at about 0923hrs, I was travelling along Simei St 3 turning right into Simei St 2 in vehicle A. My vehicle was stationary and I signalled right and check for oncoming vehicles from opposite lane and direction. Before turning right, I saw vehicle B ~~appro~~ approximately 100m that was on lane one of the opposite lane. The said driver had signalled right before the u-turn junction, indicating his intention to u-turn at that junction. He slowed down his vehicle when approaching the u-turn junction. Since traffic was clear, I inched forward and was travelling at a slow speed when all of a sudden, lorry sped up and <sup>we</sup> collided head on. The impact of accident was great due to lorry's increased speed causing my vehicle to be pushed backwards and cover two lanes of the road. The lorry driver did not make any effort to jam break and the wrong usage of signal light by lorry driver had indicated his intention wrongly which resulted in the ~~acc~~ accident.

## DECLARATION

I/We declare the foregoing particulars are true in every respect.

Policyholder's Signature  
Date & Time: 19/8/19 @ 1431hrs

Driver's Signature  
(If driver is not the policyholder)  
Date & Time: 19/8/19 @ 1431hrs.

Reporting Centre Personnel's Signature  
Name:  
NRIC/FIN No.:

Hello, NAC\_PAYA\_UBI\_800601

[Change Language](#)[Change Password](#)[Log Out](#)[My Desktop](#)[Notice of Loss](#)

## Policy Query

Policy No.	<input type="text"/>	Date of Accident	<input type="text" value="19/08/2019 14:10"/>							
Vehicle No.(For Motor)	<input type="text" value="SGL2527M"/>	Certificate Number	<input type="text"/>							
<input type="button" value="Search"/>										
Select	Policy No.	Certificate Number	Policyholder Name	Policyholder NRIC	Product	Cover Type	Vehicle No.	Insured Object	Commence Date	Expiry Date
<input checked="" type="radio"/>	5103071133		NUR SAHIDAH BINTE IBRAHIM	S9317628F	GPC	drive CLASSIC	SGL2527M	SGL2527M	16/08/2018	07/09/2019
<input type="button" value="Continue"/>										



[> Back to OneMotoring](#)**Enquire Transfer Fee****Vehicle Details**

Vehicle No.:	SGL2527M
Vehicle Type:	P11 - Passenger Station Wagon/Jeep/Land Rover
Vehicle Attachment 1:	No Attachment
Vehicle Scheme:	Normal
Vehicle Make:	HONDA
Vehicle Model:	AIRWAVE 1.5 A
Chassis No.:	GJ11106293
Propellant:	Petrol
Engine No.:	L15A5107894
Engine Capacity:	1496 cc
Maximum Power Output:	81.0 kW (108 bhp)
Maximum Laden Weight:	1435 kg
Unladen Weight:	1160 kg
Year Of Manufacture:	2006
Original Registration Date:	08 Sep 2006
Lifespan Expiry Date:	-
COE Category:	A - Car (1600cc & below)
PQP Paid:	\$23,227.00
COE Expiry Date:	30 Jun 2021
Road Tax Expiry Date:	07 Sep 2019
Inspection Due Date:	07 Sep 2020
Intended Transfer Date:	19 Aug 2019
CO2 Emission:	-
CO Emission:	-
HC Emission:	-
NOx Emission:	-
PM Emission:	-

The current road tax expiry is 07 Sep 2019. You may renew the road tax from 08 Jun 2019 with all pre-requisite(s) fulfilled. If the road tax is renewed after 07 Sep 2019, late renewal fee(s) will be imposed. Please use Enquire Road Tax Payable to check on the late fee(s) payable.

Road tax, including Over Payment (if any), of a vehicle will follow the vehicle to the new registered owner when its ownership is being transferred.

**Amount Payable (From 08 Sep 2019 to 07 Mar 2020)**

	Amount Before GST (S\$)	GST Amount (S\$)	Amount After GST (S\$)
Transfer Fee:	25.00	-	25.00
<b>Sub Total:</b>			<b>25.00</b>
Nett Road Tax Amount (After Offsetting Over Payment):	478.00	-	478.00
<b>Total Amount Payable:</b>			<b>503.00</b>

**Amount Payable (From 08 Sep 2019 to 07 Sep 2020)**

	Amount Before GST (S\$)	GST Amount (S\$)	Amount After GST (S\$)
Transfer Fee:	25.00	-	25.00
<b>Sub Total:</b>			<b>25.00</b>
Nett Road Tax Amount (After Offsetting Over Payment):	955.00	-	955.00
<b>Total Amount Payable:</b>			<b>980.00</b>

**Message**

Please note that the 5-year COE for this vehicle cannot be further renewed. The vehicle must be de-registered upon COE expiry or when the vehicle reaches its statutory lifespan (if applicable), whichever is earlier.

You may print this page for reference.

OK

Print

## Claim Handling

## Accident MT/1058462

Policy No.	S103071133	Vehicle No.	SGL2527M	GST Registration No.	
Certificate No.					
Policyholder Name	NUR SAHIDAH BINTE IBRAHIM			Policyholder NRIC	S9317628F
Product Code	PRIVATE CAR INSURANCE	Cover Type	drive CLASSIC	Loading	0
Contact No.(Mobile)	92309277	Contact No.(Office)		Contact No.(Home)	
Email Address		Special Remark		eCode	No
KFK	+ No Yes	TCA	+ No Yes	eCode Reason	
NCD Protection	No	NCD Entitlement(%)	0	Private Hire	No

## Accident Details

Report Date	20/08/2019 09:51	Accident Report Within 24 hrs	Yes	Accident Type	Collision - Cross Junction
Date of Accident	19/08/2019	Time of Accident hh:mm	09:25	Country of Accident	Singapore
Reporting Centre		Orange Force		ICM No.	
Accident Location	SIMEI ST.3 TURNING RIGHT INTO SIMEI ST.2				

## Excess

Own damage Excess	500.00	Additional Excess	0	Windscreen Excess	100.00
Unnamed Driver Excess	0.00	Outside Singapore OD Excess	500.00		
Third Party Excess	0.00	Outside Singapore TP Excess	0.00		

## Benefits

## GST Registered Information

GST Registered	No	GST Registration Date	
GST Registration No.		GST Status Verified	Yes
Modification History			

## Policyholder Mailing Address

Address 1	BLK 284 #02-147	Address 2	TAMPINES STREET 22	Address 3	SINGAPORE 520284
Address 4		Address Type	Singapore address	Post Code	520284
Unit No.	02-147	Related Policy Number	S103071133		

## O1 Driver Info

Driver Name	NUR SAHIDAH BINTE IBRAHIM	Driver Type	Main Driver		
Unnamed driver Name		Driver NRIC	S9317628F	Driver DOB	25/05/1993
Register Date of Driver License	01/09/2014	Driver Age	26	Driving Experience	4
Contact No.(Mobile)	92309277	Contact No.(Office)		Contact No.(Home)	
Address 1	BLK 284 #02-147	Address 2	TAMPINES STREET 22	Address 3	SINGAPORE 520284
Address 4		Address Type	Singapore address	Post Code	520284
Unit No.	02-147				
Does he own a Singapore Registered car?	Yes + No	Driver Vehicle No.		Driver Insurer Company	

## Declaration

Breathalyser or Blood Test Reading?	0 mg	Any injury?	Yes + No
-------------------------------------	------	-------------	----------

## Modification History

## Claim 001 New

Claim Type *	OD-MD	Insured Name	NUR SAHIDAH BINTE IBRAHIM	Insured NRIC	S9317628F
Contact No.(Mobile)	NIL	Contact No.(Home)		Contact No.(Office)	
Email Address		Vehicle Number	SGL2527M	Vehicle Number	YM7668M
Claim Description	SGL2527M / YM7668M ON 19 Aug 2019				
Preferred Workshop	0	Insured Liability	Partially at Fault	Name of Preferred Workshop	0
Damage No. Finalisation	Yes	Preferred Repair Option	Income to assign workshop	GIA report	Received
Date Registered	20/08/2019 09:55	Claim Close Date		Date Received	20/08/2019 09:56
Report Taken By	LIEW SHAN HUI				
Print AK Jettier					OD Excess Collected by Workshop

Save Submit

## Attachment

Accident No.	MT/1058462	Claim No.	001		
Last Doc. Received	Yes No	Upload Date	20/08/2019 09:56		
Path *		Category *	Confidential	Urgency *	Description
Choose File	No file chosen	Clear	Please Select	NO	Normal
Choose File	No file chosen	Clear	Please Select	NO	Normal
Choose File	No file chosen	Clear	Please Select	NO	Normal
Choose File	No file chosen	Clear	Please Select	NO	Normal
Choose File	No file chosen	Clear	Please Select	NO	Normal
Choose File	No file chosen	Clear	Please Select	NO	Normal



Message Read

Send M

Attachment List

Attachment	Uploaded By/Date	Category	Urgency	Description	Msg Sent (CO)
	NAC_PAYA_UBI_800601( NATIONAL ASSESSMENT CENTRE SERVICES) o 20 Aug 2019 09:56	NRIC/ Driving License	Normal	NRIC/ Driving License 2019-8-20	
	NAC_PAYA_UBI_800601( NATIONAL ASSESSMENT CENTRE SERVICES) o 20 Aug 2019 09:56	SAS	Normal	SAS 2019-8-20	
	NAC_PAYA_UBI_800601( NATIONAL ASSESSMENT CENTRE SERVICES) o 20 Aug 2019 09:56	Photos	Normal	Photos 2019-8-20	
	NAC_PAYA_UBI_800601( NATIONAL ASSESSMENT CENTRE SERVICES) o 20 Aug 2019 09:56	Photos	Normal	Photos 2019-8-20	
	NAC_PAYA_UBI_800601( NATIONAL ASSESSMENT CENTRE SERVICES) o 20 Aug 2019 09:56	Photos	Normal	Photos 2019-8-20	
	NAC_PAYA_UBI_800601( NATIONAL ASSESSMENT CENTRE SERVICES) o 20 Aug 2019 09:55	Photos	Normal	Photos 2019-8-20	
	NAC_PAYA_UBI_800601( NATIONAL ASSESSMENT CENTRE SERVICES) o 20 Aug 2019 09:55	Photos	Normal	Photos 2019-8-20	
	NAC_PAYA_UBI_800601( NATIONAL ASSESSMENT CENTRE SERVICES) o 20 Aug 2019 09:55	Photos	Normal	Photos 2019-8-20	
	NAC_PAYA_UBI_800601( NATIONAL ASSESSMENT CENTRE SERVICES) o 20 Aug 2019 09:55	Photos	Normal	Photos 2019-8-20	
	NAC_PAYA_UBI_800601( NATIONAL ASSESSMENT CENTRE SERVICES) o 20 Aug 2019 09:55	Photos	Normal	Photos 2019-8-20	
	NAC_PAYA_UBI_800601( NATIONAL ASSESSMENT CENTRE SERVICES) o 20 Aug 2019 09:55	Photos	Normal	Photos 2019-8-20	

Video List

Uploaded By/Date	Folder Date	File Name	Source
------------------	-------------	-----------	--------

Display in New Window   Scan and uploading

# ASSESSMENT (ID-110)

## By Assessor- 1) Nature of Accident

- 1) Vehicle hit Vehicle:
  - a) Pedestrian ( )
  - b) Motorcycle ( )
  - c) Bicycle ( )
- 2) Vehicle hit 77:
  - a) Pedestrian ( )
  - b) Animal ( )
  - c) Bicycle ( )
- 3) Vehicle hit Road Side Object:
  - a) Govt Property ( )
  - b) Road Work Object ( )
  - c) Private Property ( )
- 4) Vehicle drop into drain ( )
- 5) Damage due to Act of God:
  - a) Fallen Object ( )
  - b) Flood ( )
  - c) Other ( )
- 6) Parked & Found Damaged:
  - a) Vandalism ( )
  - b) Hit by Moving Object ( )
- 7) Theft Case:
  - a) Stolen ( )
  - b) Damage found when recovered ( )
- 8) Fire:
  - a) While driving ( )
  - b) Parked ( )
- 9) Accident date more than 24hrs ( )

## Remarks for internal information

- M.V. \$12,000  
 - Rebate \$8,619  
 Repair limit. \$3,381  
 - Total lost due to not economical to repair.

## Remarks to appear in Works Order & Assessment report

- 1) Potential Total Loss ( )
- 2) SRS Light on ( )
- 3) ABS Light on ( )

## By Assessor- 2) Vehicle Information

Vehicle No. **SGL 2527 M** Date **8 Sep 2006**  
 Type: ☒ Car / ☐ Motorcycle / ☐ Bus / ☐ Van / ☐ Lorry / ☐ Taxi / ☐ Prime Mover / ☐ Truck / ☐ Trailer or  
 Make & Model **Honda Airware 1.5** 1496  
 Colour **Black** Transmission Type ☒ Automatic / ☐ Manual  
 Licence No. **GJ11106293** Cap Reading **246872**  
 Gen. Cond. Good ☒ / ☐ Poor / ☐ Burnt or  
 Steering ☒ Good / ☐ Jammed / ☐ Leaked / ☐ Burnt or  
 Brake ☒ Good / ☐ Jammed / ☐ Leaked / ☐ Burnt or  
 Mod. **NB / ☒ R100 / STD AirRin** or  
 Tyre Size **F: 195/55 R15**  
 R: **195/55 R15**  
 BS / DUN / EXNOVA / GYTES / LIZA / MIC / OHTSU / PIR / SUMI /  
 TOYO / ☒ OKO or  
 Front Rear  
 R/Bal **4** mm R/Bal **5** mm  
 L/Bal **4** mm L/Bal **5** mm  
 Parallel Import ☒ Yes / ☐ No Towed-In ☒ Yes / ☐ No  
 Repair Type ☒ S / ☐ L.B.I Towing Required ☒ Yes / ☐ No  
 No of Repair Days: **1** Vehicle in Idler ☒ Yes / ☐ No  
 D.O.I. **19/8/2019** Time **5.50pm**

## By Assessor- 2) Comments

- 1) Damages not due to recent accident.
- 2) Damages do not seem hit onto:
  - a) Vehicle ( ) b) Motorcycle ( ) c) Bicycle ( ) d) Pedestrian ( )
  - e) Animal ( ) f) Govt Object ( ) g) Road Work Object ( )
  - h) Private Property ( ) i) Drain ( ) j) Road Kerb/Grass verge ( )
- 3) Vehicle does not seem damaged as a result of:
  - a) Fallen Object ( ) b) Flood ( ) c) Vandalism ( ) d) Fire ( )
  - e) Moving Object ( ) f) Stolen ( ) g) Stolen & Recovered ( )

Time Started

Time Completed

4/250

2/655

3) Engine Operation Completed Time



> Back to OneMotoring

D.O.A - 19/8/2019  
Bal = 1yr 10.4mths.

## Enquire PARF/COE Rebate for Registered Vehicle

Vehicle Owner Particulars	
Owner ID Type:	Singapore NRIC
Owner ID:	628F
Vehicle Details	
Vehicle No.:	SGL2527M
Vehicle to be Exported:	No
Intended Deregistration Date:	22 Aug 2019
Vehicle Make:	HONDA
Vehicle Model:	AIRWAVE 1.5 A
Primary Colour:	Black
Manufacturing Year:	2006
Engine No.:	L15A5107894
Chassis No.:	GJ11106293
Maximum Power Output:	81.0 kW (108 bhp)
Open Market Value:	\$16,272.00
Original Registration Date:	08 Sep 2006
First Registration Date:	08 Sep 2006
Transfer Count:	2
Actual ARF Paid:	\$14,012.00
Intended PARF Rebate Details	
PARF Eligibility:	Forfeited
PARF Eligibility Expiry Date:	-
PARF Rebate Amount:	\$0.00
Intended COE Rebate Details	
COE Expiry Date:	30 Jun 2021
COE Category:	A - Car (1600cc & below)
COE Period(Years):	5
PQP Paid:	\$23,227.00
COE Rebate Amount:	\$8,619.00
<b>Total Rebate Amount:</b>	<b>\$8,619.00</b>
Message	
Please note that the 5-year COE for this vehicle cannot be further renewed. The vehicle must be de-registered upon COE expiry or when the vehicle reaches its statutory lifespan (if applicable), whichever is earlier.	

The information contained herein is correct as at 19 Aug 2019

OK      M.V. \$12,000  
-      Rebate \$8,619  
-----  
Net Value      \$3,381 (Repair margin)

6046



Honda Airwave Price Range Depreciation > 10 year(s) Vehicle Type

Home » Used Cars » Carzlike Pte Ltd » Honda Airwave 1.5A Skyroof (COE till 12/2026)

## Honda Airwave 1.5A Skyroof (COE till 12/2026)

Overview Financial Insurance Accessories Similar Research Photos Map

Price	\$43,800		
Depreciation	\$5,950 /yr	Reg Date	28-Dec-2006 (7yrs 4mths 8days COE left)
Mileage	131,277 km (10.4k /yr)	Manufactured	2006
Road Tax	\$887 /yr	Transmission	Auto
Dereg Value	\$37,744 as of today (change)	OMV	\$16,314
COE	\$51,271	ARF	\$17,946
Engine Cap	1,496 cc	Power	81.0 kW (108 bhp)
Curb Weight	1,180 kg	No. of Owners	1
Type of Vehicle	Stationwagon		

### Features

1.5L 16 Valves I-VTEC Engine Producing 108 Bhp, 5 Speed CVT Auto Transmission, 2 x Airbags, ABS, Superb Fuel Efficiency And Panoramic Skyroof.

### Accessories

Leather Seats, Vossen Sports Rims, Pioneer Player, Knockdown Rear Seats, Auto Retractable Mirrors And Reverse Camera And Sensors.

### Description

Spacious Skyroof Model Airwave! Lowest Monthly Installment! All Wear And Tear Replaced! 6 Months Warranty Provided. High Loan And High Trade In For Your Beloved Car. Call Or Whatsapp Us 24/7! Talk To Us Now!

### Category

COE Car

### Status

Available

### Resources



#### Car Valuation - Free

Find out the market value of your existing car for free. Get started



#### Vehicle Evaluation

Afraid of lemons? Request to have this car evaluated professionally. Find out more



Location Map

Shortlist

Compare

Add nc

Report Error

More Actions

### Seller Information

Company	Carzlike Pte Ltd
	» dealer's pricelist
	» 9 vehs sold   5 vehs av
Address	210 Turf Club Road Lot B
	Search cars nearby this k
Location	Car Mall @ The Grandstai
Contact Person(s)	Sam 9
	Alann 8



### Post an Advertisement

Sell it yourself! Advertise it at just  
**\$58 until it's SOLD!**

[Post an Ad](#)
[Advertiser Login](#)
[Ways of Selling](#)

### New 5 Years Coe Renewal Toyota Altis 1.6A



3.08%P.A \$0 Down \$0 Admin  
STA Grade B No Major Dmg. 2  
Years Warranty. Mthly \$538  
GV Credit Pte Ltd StarAd



click here to view  
our **PRISTINE USED CARS**  
at **GREAT PRICES**

[Browse by Category](#)
[« Back \( 1 2 3 \) Next »](#)
[Sort by Depreciation](#) [20 results/](#)

54 vehicles

Honda Airwave

[Advanced Search](#)

	Make	Model	Price	Depreciation	Reg Date	Eng Cap	Mileage	Veh Type	Stat
<b>Search Selection</b>	Honda Airwave		Any	Any	> 10 year(s) old	Any	Any	Any	



**Honda Airwave 1.5A M (COE till 11/2027)**

**\$39,800**

**\$4,800 /yr**

**21-May-2008**

**1,496 cc**

**131,000 km**

**Stationwagon**

**Av**

Lowest Depre In Market,cheapest. Ever Popular Honda Airwave. Known For Its Superb Fuel Efficiency And Large Boot Space. Very Comfortable Rear Reclinable Seating. Best Choice As A Family Car Or Buyers That Need Big Cargo Space. Wear And Tear Done Up. Valu...

Posted: 17-Aug-2019

Tags: 2008 Honda Airwave, 2008 honda airwave, Honda Airwave, honda airwave, Honda, Airwave, airwave, Used Honda



**Honda Airwave 1.5A M (COE till 10/2028)**

**\$46,500**

**\$5,080 /yr**

**13-Oct-2008**

**1,496 cc**

**126,783 km**

**Stationwagon**

**Av**

New Coat Of Paint, New Headunit, Fog Lights, Fully Serviced. Well Maintained. Great Boot Space For PDVL

Posted: 17-Aug-2019

Tags: 2008 Honda Airwave, 2008 honda airwave, Honda Airwave, honda airwave, Honda, Airwave, airwave, Used Honda



**Honda Airwave 1.5A M (COE till 01/2028)**

**\$45,800**

**\$5,420 /yr**

**19-Mar-2008**

**1,496 cc**

**112,000 km**

**Stationwagon**

**Av**

Well Maintained With No Expenses Spared. Regular Servicing Done. No Repairs Needed. Good To Go For The Many More Years To Come. Safe Buy. Minimum Value To Lose. Feel Free To WhatsApp Me For Viewing.

Posted: 17-Aug-2019

Tags: 2008 Honda Airwave, 2008 honda airwave, Honda Airwave, honda airwave, Honda, Airwave, airwave, Used Honda



**Honda Airwave 1.5A M (COE till 09/2028)**

**\$52,000**

**\$5,740 /yr**

**10-Sep-2008**

**1,496 cc**

**211,606 km**

**Stationwagon**

**Av**

Well Maintained With No Expenses Spared. Regular Servicing Done. No Repairs Needed. Good To Go For The Many More Years To Come. Safe Buy. Minimum Value To Lose. Feel Free To WhatsApp Me For Viewing.

Posted: 15-Jul-2019

Tags: 2008 Honda Airwave, 2008 honda airwave, Honda Airwave, honda airwave, Honda, Airwave, airwave, Used Honda

**GET YOUR  
COE  
RENEWAL  
LOAN**

### Is your COE expiring? Let us help you renew it!

Getting your COE renewed is easy, fast and affordable. We'll help you renew your COE and get a loan for it. Get the cheapest loan in town and an approval in 2 days without effort! Enquire today.



**Honda Airwave 1.5A Skyroof (COE till 12/2026)**

**\$43,800**

**\$5,950 /yr**

**28-Dec-2006**

**1,496 cc**

**131,277 km**

**Stationwagon**

**Av**

Spacious Skyroof Model Airwave! Lowest Monthly Installment! All Wear And Tear Replaced! 6 Months Warranty Provided. High Loan And High Trade In For Your Beloved Car. Call Or Whatsapp Us 24/7! Talk To Us Now!

Posted: 17-Aug-2019

Tags: 2006 Honda Airwave, 2006 honda airwave, Honda Airwave, honda airwave, Honda, Airwave, airwave, Used Honda



**Honda Airwave 1.5A M (New 5-yr COE)**

**\$29,800**

**\$5,950 /yr**

**22-Jun-2009**

**1,496 cc**

**-**

**Stationwagon**

**Av**

Full Loan  
Scheme /

We Can Help To Convert To Z10 Usage If Needed. In House Loan Or Bank Loan Available! Balloon Flexible Loan Approval! We Are sgCarMart Premium Dealer! Buy With Confidence! Viewing And Test D...

[Compare](#)

[PR](#)

88 Motor Trading

Posted: 16-Aug-2019

Tags: 2009 Honda Airwave, 2009 honda airwave, Honda Airwave, honda airwave, Honda, Airwave, airwave, Used Honda



**Honda Airwave 1.5A M (COE till 08/2024)**

**\$29,800**

**\$6,010 /yr**

**04-Aug-2009**

**1,496 cc**

**123,000 km**

**Stationwagon**

**Av**

Car Done Up With No Under Carriage Noise, Gear Box Tested With Smooth Shift Change, Car In Superb Condition. Clean And Nice Interior With Look New Leather Seats. No Repair Needed. Welcome To Book A Test Drive. Price Exclude Booking Fee. We Have Bank And In Ho...

SmartCars Boutique Pte Ltd

Posted: 19-Aug-2019

Tags: 2009 Honda Airwave, 2009 honda airwave, Honda Airwave, honda airwave, Honda, Airwave, airwave, Used Honda



**Honda Airwave 1.5A M (New 5-yr COE)**

**\$30,800**

**\$6,150 /yr**

**17-Jul-2009**

**1,496 cc**

**-**

**Stationwagon**

**Av**

100% InLoan Available! New Paintwork! Most Affordable Station Wagon! Accident Free! 6 Months Warranty! Come View Today! Not To Be Missed! Trade In Welcome.

Posted: 13-Aug-2019

Tags: 2009 Honda Airwave, 2009 honda airwave, Honda Airwave, honda airwave, Honda, Airwave, airwave, Used Honda



**Honda Airwave 1.5A M (COE till 05/2024)**

**\$29,800**

**\$6,250 /yr**

**26-May-2009**

**1,496 cc**

**-**

**Stationwagon**

**Av**

Full Loan Available At \$700 Plus, We Can Help To Convert To Z10 Usage If Needed. In House Loan Or Bank Loan Available! Balloon Scheme Available! Fast, Easy And Flexible Loan Approval! We Are sgCarMart Premium Dealer! Buy With Confidence! Viewing And Test D...

88 Motor Trading

Posted: 18-Aug-2019

Tags: 2009 Honda Airwave, 2009 honda airwave, Honda Airwave, honda airwave, Honda, Airwave, airwave, Used Honda



**Honda Airwave 1.5A (COE till 05/2023)**

**\$23,800**

**\$6,330 /yr**

**23-May-2008**

**1,496 cc**

**118,000 km**

**Stationwagon**

**Av**

Well Maintained By Previous Owner! High Loan With High Trade In Available. Price Negotiable. Call Now Or Visit Our Showroom Today.

Posted: 16-Aug-2019

Tags: 2008 Honda Airwave, 2008 honda airwave, Honda Airwave, honda airwave, Honda, Airwave, airwave, Used Honda



**Transform the look of your car**

Think your used car needs a fresh face? You can consider changing the colour. Find your preferred workshop providing the best quality car spray paint service here.

Find out more!



**Honda Airwave 1.5A M Skyroof (New 5-yr COE)**

**\$32,888**

**\$6,570 /yr**

**30-Jul-2009**

**1,496 cc**

**115,276 km**

**Stationwagon**

**Av**

New Arrival! Limited Skyroof Unit! Excellent Driving Condition! No Repair Needed. Purchase Comes With FREE Warranty And Servicing. Viewing Available Till 9pm Daily.

Posted: 16-Aug-2019

Tags: 2009 Honda Airwave, 2009 honda airwave, Honda Airwave, honda airwave, Honda, Airwave, airwave, Used Honda



**Honda Airwave 1.5A M (New 5-yr COE)**

**\$33,800**

**\$6,750 /yr**

**01-Jul-2009**

**1,496 cc**

**113,000 km**

**Stationwagon**

**Av**

1 Year In House Warranty, Full Loan Available, 2 x Free Servicing, Warranty Not By 3rd Party Workshop, Price Stated Above Is Actual Selling Price, Our Company Renew COE Car Based On Condition Not On Ownership, New Paintwork, Fully Refurbished, Accident Free, ST...

Carway

Posted: 12-Aug-2019

Tags: 2009 Honda Airwave, 2009 honda airwave, Honda Airwave, honda airwave, Honda, Airwave, airwave, Used Honda



**Honda Airwave 1.5A M (COE till 03/2023)**

**-**

**N.A**

**15-Apr-2008**

**1,496 cc**

**-**

**Stationwagon**

**!**

Full Loan Available At \$500 Plus! Purchase From An Award Winning Dealership! 1 Year Comprehensive Warranty Inclusive! Accident-Free Quality Pre-Owned With Low Mileage Done For Peace Of Mind. 100% Loan Approval With Our Flexible In House Financing Options. View...

Cosmo Automobiles

Posted: 03-Jul-2019

Tags: 2008 Honda Airwave, 2008 honda airwave, Honda Airwave, honda airwave, Honda, Airwave, airwave, Used Honda



**Honda Airwave 1.5A M Skyroof (COE till 10/2023)**

**-**

**N.A**

**23-Oct-2008**

**1,496 cc**

**-**

**Stationwagon**

**!**

Consignment Code: A121. Loan Packages Available To Choose From. High Trade In Value For Your Car! No Hidden Cost. For Further Information Or If You Have Any Questions Please Do Not Hesitate To Contact Us.

Posted: 07-Jun-2019

Tags: 2008 Honda Airwave, 2008 honda airwave, Honda Airwave, honda airwave, Honda, Airwave, airwave, Used Honda

**Hon  
till C**

**COE**

**-**

**N.A**

**22-Jun-2009**

**1,496 cc**

**-**

**Stationwagon**

**!**

Compare



## Claim Handling

Task Transfer Exit

## Accident MT/1058462

LOS SAL SUB

Policy No.	5103071133	Vehicle No.	SGL2527M	GST Registration No.	
Certificate No.					
Policyholder Name	NUR SAHIDAH BINTE IBRAHIM			Policyholder NRIC	S9317628F
Product Code	PRIVATE CAR INSURANCE	Cover Type	drivo CLASSIC	Loading	0
Contact No.(Mobile)	92309277	Contact No.(Office)		Contact No.(Home)	
Email Address		Special Remark		eCode	No
KFK	<input checked="" type="radio"/> No <input type="radio"/> Yes	TCA	<input checked="" type="radio"/> No <input type="radio"/> Yes	eCode Reason	
NCD Protection	No	NCD Entitlement(%)	0	Private Hire	No

## Accident Details

Report Date	20/08/2019 09:51	Accident Report Within 24 hrs	Yes	Accident Type	Collision - Cross Junction
Date of Accident	19/08/2019	Time of Accident hh:mm	09:25	Country of Accident	Singapore
Reporting Centre	NATIONAL ASSESSMENT CENTR	Orange Force	No	ICM No.	
Accident Location	SIMEI ST 3 TURNING RIGHT INTO SIMEI ST 2				

## Excess

Own damage Excess	600.00	Additional Excess	0	Windscreen Excess	100.00
Unnamed Driver Excess	0.00	Outside Singapore OD Excess	600.00		
Third Party Excess	0.00	Outside Singapore TP Excess	0.00		

## Benefits

## GST Registered Information

GST Registered	No	GST Registration Date	
GST Registration No.		GST Status Verified	Yes
Modification History			

## Policyholder Mailing Address

Address 1	BLK 284 #02-147	Address 2	TAMPINES STREET 22	Address 3	SINGAPORE 520284
Address 4		Address Type	Singapore address	Post Code	520284
Unit No.	02-147	Related Policy Number	5103071133		

## OI Driver Info

Driver Name	NUR SAHIDAH BINTE IBRAHIM	Driver Type	Main Driver		
Unnamed driver Name		Driver NRIC	S9317628F	Driver DOB	25/05/1993
Register Date of Driver License	01/09/2014	Driver Age	26	Driving Experience	4
Contact No.(Mobile)	92309277	Contact No.(Office)		Contact No.(Home)	
Address 1	BLK 284 #02-147	Address 2	TAMPINES STREET 22	Address 3	SINGAPORE 520284
Address 4		Address Type	Singapore address	Post Code	520284
Unit No.	02-147				
Does he own a Singapore Registered car?	<input checked="" type="radio"/> Yes <input type="radio"/> No	Driver Vehicle No.		Driver Insurer Company	

## Declaration

Breathalyser or Blood Test Reading?	0 mg	Any injury?	<input type="radio"/> Yes <input checked="" type="radio"/> No
-------------------------------------	------	-------------	---

Modification History

## Investigation

## Claim 001 OD-MD

## Claim Case Officer Zuraimee Bin Mantau

LOS SAL SUB

Claim Type	OD-MD	Insured Name	NUR SAHIDAH BINTE IBRAHIM	Insured NRIC	S0317628F
Contact No.(Mobile)	NIL	Contact No. (Home)		Contact No. (Office)	
Email Address		OI Vehicle Number	SGL2527M	TP Vehicle Number	YM7668M
Claim Description	SGL2527M / YM7668M ON 19 Aug 2019			Name of Preferred Workshop	0
Preferred Workshop	<input type="radio"/> Yes <input checked="" type="radio"/> No	Preferred Repair Option	income to assign workshop	Insured Liability report	Partially at Fault
Date Registered	20/08/2019 09:57	Claim Close Date		Date Received	20/08/2019 10:56
Report Taken By	LIEW SHAN HUI	Workshop Repairer		Total Loss but Repaired	
				OD Excess Collected by Workshop	

Print AK letter

Modification History

## Special Claim Creation Approval

Approval	Reason
Remarks	

damage assessment

Attachment

## Vehicle Info

Vehicle Make *	HONDA	Vehicle Model	AIRWAVE	Engine Capacity	
Date of Registration	08/09/2006	Classis No.	G711106293		
Towing Required *	<input checked="" type="radio"/> Yes <input type="radio"/> No	Vehicle in IDAC *	<input checked="" type="radio"/> Yes <input type="radio"/> No	Parallel Import *	<input checked="" type="radio"/> Yes <input type="radio"/> No
Type of Tender *	Own Damage	Assessor Name *	SIMON	Survey Current Status	
IDAC/Workshop Name	NATIONAL ASSESSMENT CENTR	IDAC/Workshop Location	51 UBI AVENUE 1 #01-25 PAYA		
Windscreen Parts & Labour Cost		Total Loss *	<input checked="" type="radio"/> Yes <input type="radio"/> No		
Market Value(\$) *	12,000.00	Scrape Value(\$) *	8,619.00	Economical Repair Value(\$) *	3,381.00

REMARK: TOTAL LOSS DUE TO NOT ECONOMICAL TO REPAIR.

Remark \*

Remark for Supplementary

## Damage Listing

Find a Part	No.	Part No.	Description	Qty *	Repair Code *
root	1	32200101	NUMBER PLATE (FRONT)	1	Replace
Not Applicable					
ABS					
ABSORBER					
ACCELERATOR					
ACTUATOR					
ADVERTISEMENT STICKER					
AIR BAG					
AIR BLOWER					
AIR BOX					
AIR CHAMBER BOX					
AIR CLEANER					
AIR COMPRESSOR					
AIR CON					
AIR CON (VAN)					
AIR COOLER					
AIR DISTRIBUTOR					
AIR FILTER					
AIR FLOW					
AIR GRILLE					
AIR HORN					

Save Submit





NATIONAL ASSESSMENT CENTRE SERVICES  
(LKK GROUP)

51 Ubi Ave 1, #01-25, Paya Ubi Industrial Park,  
Singapore 408933, TEL: 6841 0055 FAX: 6841 6315



Vehicle Movement Form

Vehicle Check-In

Vehicle No: SMSG 2527M Date In: 07/09/19 Time In: 13:00 with Keys: Yes / No

*For Office use*

Attended by: \_\_\_\_\_

Workshop Collection of Vehicle

Workshop: Hua Hong

Collection Date: 07/09/19 Time: 13:00 with Keys: Yes / No

Tow Truck No: YN6657B Tow Man: DAVEN NRIC: S6911971J

Signature: [Signature] 83301694

*For office use*

Attended by: ROSHIDA

Approved by: \_\_\_\_\_

Workshop Return of Vehicle

Workshop: \_\_\_\_\_

Returned Date: \_\_\_\_\_ Time: \_\_\_\_\_ with Key: Yes / No

\* Tow In / Drive In

Tow Man / Workshop Representative: \_\_\_\_\_ NRIC: \_\_\_\_\_

Signature: \_\_\_\_\_

*For office use*

Attended by: \_\_\_\_\_

Owner Collection of Vehicle

Collection Date: \_\_\_\_\_ Time: \_\_\_\_\_ with Key: Yes / No

Owner: \_\_\_\_\_ NRIC: \_\_\_\_\_

Signature: \_\_\_\_\_

*For office use*

Attended by: \_\_\_\_\_

Approved by: \_\_\_\_\_

## LKK Paya Ubi

---

**From:** Ng Hak Joo <hakjoo.ng@income.com.sg>  
**Sent:** Wednesday, 4 September 2019 2:51 PM  
**To:** tender@huahong.com.sg  
**Cc:** adele@huahong.com.sg; LKK Paya Ubi; Hazalysa Binte Ibrahim; ODsupport; Teng Ken Leong  
**Subject:** VEHICLE NUMBER: SGL2527M, Successfull tender for the wreck vehicle

Our Ref: MT/CA/OD/077/1058462-001/ZBM/NHJ

04 Sep 2019

HUA HONG PTE LTD

25D SUNGEI KADUT STREET 1

SINGAPORE 729332

Dear Sir

**CLAIM NUMBER: MT/1058462-001**

**VEHICLE NUMBER: SGL2527M**

We are pleased to inform you that you are successful in your tender for the wreck vehicle. The details are as follows:

Award Date: 04 Sep 2019

Make: HONDA

Model: AIRWAVE

Location: NATIONAL ASSESSMENT CENTRE SERVICES

Address: 51 UBI AVENUE 1 #01-25 PAYA UBI INDUSTRIAL PARK SINGAPORE 408933

If you have any queries, please contact Zuraimie Bin Mantau at N or email us at [motor@income.com.sg](mailto:motor@income.com.sg).

Yours sincerely

Jenny Pe

Deputy Vice President

Motor Insurance

Thank You

**Ng Hak Joo**

Executive

Motor Insurance

T +65 64307890

[www.income.com.sg](http://www.income.com.sg)



At Income, we are 'In with You' on Performance, Growth, Innovation and Impact. These attributes reflect what we promise as an employer and what we want our people to exemplify.  
Find out more at [income.com.sg/careers](http://income.com.sg/careers)

**in** with you

---

### Disclaimer

This e-mail contains privileged or confidential information which is intended only for the use of the recipient(s)



named above. If you have received this message in error, please notify the sender immediately and delete all copies of it. Thank you.