

NATIONAL Assessment Centre Services (wef 1 Jan 2005)

Date In: 19/08/19	Job description	Date & Time Completed	Done by
Ref No: NA/CT/19014585/13	SAS e-filing		
Veh No: SJR8663X	E-mail (within 8hrs, A/C 2hrs)		
D.O.A: 19/08/19 0830	i-Motor Claim Form		
OD (TP) Reporting Only	i-Motor W/O (Within: OD 2hrs, TP 4hrs)		
	i-Photo Uploaded		
TP Insurer:	Assessment/Survey Report		
	Ass't Report by <u>Fax / Hand to Owner/Wksp</u>		

Preferred Wksp / INC Assign Wksp / QW: () Tel: () Fax: ()

TP Particulars: Veh No: **SLP 7492R** INC () / Non-INC ()

Owner / Driver: () Tel: ()

Policy No: () Period: () Cover Type: ()

Confirmed by: () Date: () Time: ()

Insured/Driver Liability: () % [Note-Est. Status (WO): N: 0-20%; P: 21-79%; F: 80-100%]

Year of Registration: () Warranty: YES () / NO ()

Excess: (\$) Loading: \$1,000 () / \$2,000 ()

General Remarks:-

() Walk-In Customer: Customer's information strictly Confidential & Strictly NO refer of repairer.

() Total Loss Case: to e-mail Insurer URGENTLY.

Drive-In () / Towed-In (); Invoice: YES () / NO (); Towing Co. ()

Remarks:- (INC hotline: 6788 6616)	Date & Time Completed	Done by
1) Apply for Transport Allowance () / Courtesy Car ()		
2) QC Check / Post Repair Inspection ()		
3) Upload Resurvey Photo [Repair Cost > \$3000] ()		

Injury: _____

Date/Time	Actions

NA190613X

Invoice Preparation Checklist		Amt (\$)	Amt (\$)
		1st Bill	Add Bill
1) AR: Accident Reporting (\$30);			
2) DA: Damage Assessment (\$100); INC (\$80)			
3) TF: Towing Fee \$40/\$45			
4) FT: Follow-Through Survey \$120			
5) FT: Follow-Through Survey (Resurvey) \$30			
For claiming against INC Only (wef 10 Jan 2005)			
6) TR: Re-inspection \$75			
7) N1: Idac DA + SMRT Survey \$160			
8) NTUC Additional Services:-			
ON*			
*N5: Courtesy Car / Tpt Allowance	\$5		
*N6: Repair Co-ordination	\$10		
*N7: Post Repair Inspection	\$25		
*N8: DV / Collect Excess Coordination	\$5		
TP (N11): TP (N-on INC) against INC	\$20		
9) N12: Idac Mobile	\$30		
Invoice dated	Fee Charged		
Invoice dated	Fee Charged		

Claimant's Particulars :-

Driver/Owner:

Contact No:

Damaged Portion:

QC Checked by (Engr-In-Charge):

Auditors' Comments :-

Cat. 1:

Cat. 2 / 3:

SINGAPORE ACCIDENT STATEMENT

IMPORTANT NOTICE

1. Please report correctly the details of the accident to speed up the claims process.
2. This Form must be completed by the Policyholder and/or the Authorised Driver.
3. Information provided must be as truthful and accurate as possible. Any wilful misrepresentation or withholding of material facts may allow insurance companies to repudiate policy liability.
4. The issue and acceptance of this Form by insurance companies is not an admission of policy liability on the part of the insurance companies.
5. **Any false reporting may be referred to the Police for investigation.**
6. This report will be forwarded by the insurers of the GIA Records Management Centre established by the General Insurance Association of Singapore (GIA) for archiving and that copies of this report will, for a fee, be made available upon application by interested parties.
7. By the lodgement of this report to the insurers, you hereby consent to the archiving of this report at the centre and to copies of the report being made available aforesaid.

ACCIDENT STATEMENT	
Date Of Report	19/08/2019 12:24
Date Of Accident	19/08/2019 08:30
Exact Location Of Accident	LOYANG AVE SLIP RD INTO PASIR RIS DR 3
Country/State of Loss	SINGAPORE
DETAILS OF OWN VEHICLE	
Vehicle Registration Number	SJR8663X
Insured/Policyholder	
Name Of Registered Owner	LEE CHOON WEE
NRIC No	S7509529E
Email Address	CHOONWEE.LEE@GMAIL.COM
Mobile Phone No	(LOCAL) +65-90661870
Alternative Phone No	OTHERS-90661870
Vehicle Particulars	
Manufacturer	HONDA
Model	CITY
Exact Purpose for which vehicle was being used at time of accident	PRIVATE USE
Are you claiming under your own insurance policy for repair to your vehicle?	NO
If No, Please state action to be taken	THIRD PARTY
Vehicle Category	PRIVATE CAR
Insurance Company	
Name of Insurance Company	CHINA TAIPING INSURANCE (SINGAPORE) PTE. LTD.
Type Of Coverage	COMPREHENSIVE
Fleet Policy	NO
Policy Number	DMPCSN3095611901
Cover Note Number	
Driver	
Name of Driver	LEE CHOON WEE
NRIC No	S7509529E
Date Of Birth	12/04/1975
Occupation	INDOOR
Date Of Driving Pass	03/04/2001
Driving Experience	18 YEARS AND 4 MONTHS
Gender	MALE
Mobile Number	(LOCAL) +65-90661870
Fax Number	
Contact Number	OTHERS-90661870
Email Address	CHOONWEE.LEE@GMAIL.COM

Address	BLK 366 WOODLANDS AVE 5 #05-502
Postcode	730366
Was driver an employee of the Insured's Company	NO
If No, Relationship of the Driver with the Insured	OWNER
Vehicle Registration Number of Driver's Own Vehicle	-
	-
Insurance Company of Driver's Own Vehicle	-
	-

General Information of the Accident

Type Of Accident	COLLISION - HEAD TO REAR
Weather Conditions	CLEAR
Road Surface	DRY

Other Information

Was any foreign vehicle involved in this accident?	NO
Number of vehicles (including own vehicle) involved in the accident	2
Was any body injured in the Accident?	YES
Was any injured conveyed to hospital by ambulance?	NO
Was any other material or property damaged?	YES
I have been approached by unknown person(s) soliciting/offering accident claims assistance.	NO
Number of Passengers (Including Driver)	1

Details of Police Action

Was the accident reported to the police?	NO
If Yes, Please state which Police Station	
Was notice of intended Prosecution given?	NO
If Yes, against whom?	

Circumstances of Accident

I WAS TRAVELLING FROM LOYANG AVE TWDS PASIR RIS DR 3.I STOP MY VEH AT THE GIVEWAY LINE TO GIVE WAY FOR ONCOMING VEH FROM THE MAIN RD.SUDDENLY VEH(B)BEARING REG NO SLP7492R CAME FROM BEHIND AND HIT ONTO MY REAR PORTION OF MY VEH.

Attachment(s)

Are accident photos available for attachment?	YES
Was there any video captured by Car Camera?	YES
Remarks/ Reasons:	FRONT ONLY WITH DRIVER
Was there any audio recorded?	NO

DETAILS OF OTHER VEHICLE PROPERTY 1

Vehicle Registration Number	SLP7492R
Vehicle Make/Model/Colour	
Details Of Properties	
Vehicle Category	PRIVATE CAR
Name of Driver	QIU MIAO JUN
NRIC/Passport Number	
Contact Number	97829639
Address	
Postcode	
Insurance Company Name	
Nature Of Damage	

No. Of Passenger (Including Driver)

DETAILS OF INJURED PERSON 1

Name	LEE CHOON WEE
Approximate Age	
Injuries Sustain	BACK & NECK
Injured person in which vehicle?	SJR8663X
Were seat belts worn?	YES
Was this injured conveyed to hospital by ambulance?	NO
Address	
Postcode	

SKETCH PLAN

IMPORTANT NOTICE

1. Please report **correctly** the details of the accident to speed up the claims process.
2. This Form must be **completed by the Policyholder and/or the Authorised Driver**.
3. Information provided must be as **truthful and accurate as possible**. Any wilful misrepresentation or withholding of material facts may allow insurance companies to **repudiate policy liability**.
4. The issue and acceptance of this Form by insurance companies is not an admission of policy liability on the part of the insurance companies.
5. **Any false reporting may be referred to the Police for investigation.**
6. The report will be forwarded by the insurers of the GIA Records Management Centre established by the General Insurance Association of Singapore (GIA) for archiving and that copies of this report will for a fee be made available upon application by interested parties.
7. By the lodgment of this report to the insurers, you hereby consent to the archiving of this report at the centre and to copies of the report being made available aforesaid.
8. **Consent under the Personal Data Protection Act (PDPA)**

I understand, acknowledge, agree and consent that:

- (a) My insurer, my workshop and the General Insurance Association of Singapore ("GIA") may/are permitted to collect, use, disclose and/or process my personal data/personal information set out in this [form] and any other personal information provided by me or possessed by my insurer (collectively the "**Personal Information**") and disclose and transfer such Personal Information to all insurer(s) who have insured vehicle(s) involved in this accident (all insurer(s) who have insured vehicle(s) involved in this accident shall be collectively referred to as the "**Insurers**"), the Insurers' lawyers/law firms, the Monetary Authority of Singapore and any relevant government agency/authority (such as the police), for the purpose(s) of:
 - (i) processing, handling and/or dealing with my claims including the settlement of the claims and any necessary investigations relating to the claims;
 - (ii) investigating the accident and/or my claims;
 - (iii) carrying out and/or dealing with my instructions or responding to any enquiries by me;
 - (iv) administering my claims (including the mailing of correspondence, statements, invoices, reports or notices to me, which could involve disclosure of certain personal data about me to bring about delivery of the same as well as on the external cover of envelopes/mail packages); and/or
 - (v) complying with applicable law in administering, processing, handling and/or dealing with my claims (collectively the "**Purposes**")
- (b) all insurer(s) who have insured vehicle(s) involved in this accident and the Insurers' lawyers/law firms, may/are permitted to collect, use, disclose and/or process my Personal Information for one or more of the above Purposes; and
- (c) my Personal Information may/can be disclosed by any of the Insurers and/or GIA to their third party service providers or agents (including their lawyers/law firms), which may be sited outside of Singapore, for one or more of the above Purposes.
- (d) my Personal Information will also be collected and used to compile claims history for the purpose of fraud detection, investigation and management in present and all future claims.
- (e) the information so collected under (d) above may be shared / disclosed:
 - (i) to all insurers and/or any other third parties that assist in evaluating, investigating, controlling or managing fraud, regulators, law enforcement and government agencies as reasonably required for the purposes stated, or
 - (ii) for complying with requirements under any regulations, laws or court orders.



Policyholder's Signature

Date & Time: 19/8/2019

Driver's Signature
(If driver is not the policyholder)
Date & Time:

 19/08/19

Reporting Centre Personnel's Signature

Name:

NRIC/FIN No.:

SKETCH PLAN

PASIR RIS BR 3

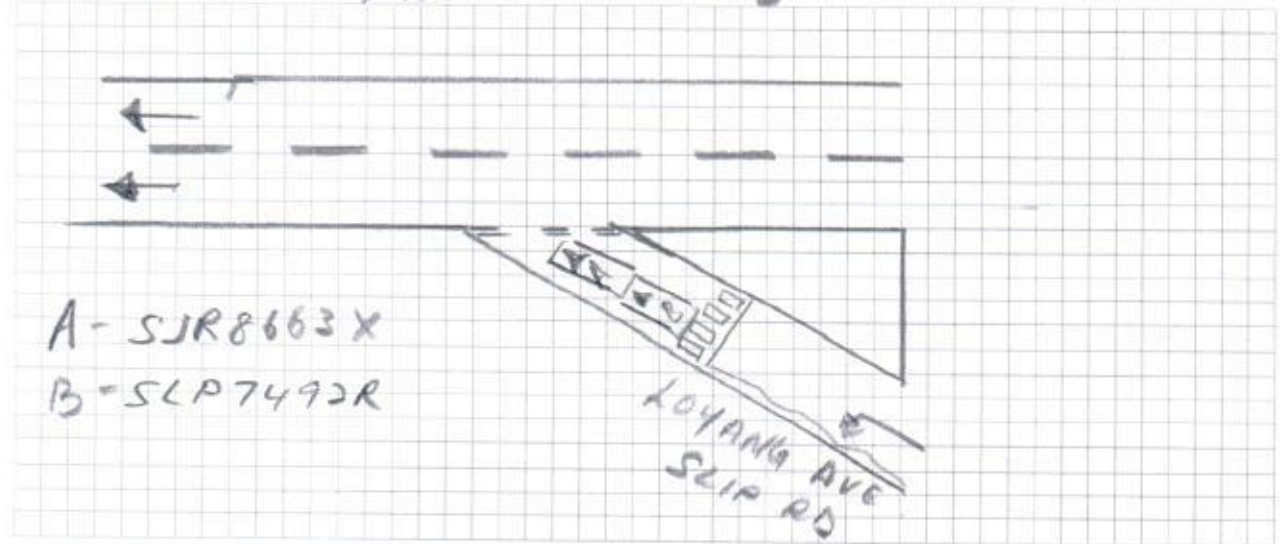

DESCRIBE CIRCUMSTANCES OF THE ACCIDENT

P/s refer to the statement.

DECLARATION

I/We declare the foregoing particulars are true in every respect.

[Signature]

Policyholder's Signature

Date & Time: 19/8/2019

Driver's Signature

(If driver is not the policyholder)

Date & Time:

[Signature] 19/08/19

Reporting Centre Personnel's Signature

Name:

NRIC/FIN No.:

REPUBLIC OF SINGAPORE
IDENTITY CARD NO. **S7509529E**



Name
LEE CHOON WEE
(LI JUNWEI)
李俊伟

Race
CHINESE

Date of birth
12-04-1975

Sex
M

Country of birth
SINGAPORE

For LKK/NAC Use Only

REPUBLIC OF SINGAPORE DRIVING LICENCE

Licence Number: **S7509529E**

Name
LEE CHOON WEE
(LI JUNWEI)

For LKK/NAC Use Only

Birth Date: **12 Apr 1975**

Issue Date: **26 Mar 2003**



3712976



NRIC No: **S7509529E**

For LKK/NAC Use Only

Date of issue
11-05-2005

APT BLK 366 WOODLANDS AVENUE 5 #05-502
SINGAPORE 730366

NRIC No: **S7509529E** Date: **27/03/2017**

YOU ARE LICENSED TO DRIVE VEHICLES IN THE FOLLOWING CLASS(ES)

PASS DATE
03 Apr 2001

Class 3 Motor Cars and Motor Tractors the weight of which unladen does not exceed 2500 kilograms

For LKK/NAC Use Only

Licence No: **S7509529E**

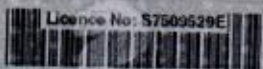

NP 428A



中国太平保险(新加坡)有限公司
CHINA TAIPING INSURANCE (SINGAPORE) PTE. LTD.
Co. Reg. No. 200208384E

MX1F
R SN
AN0621A
Cov.Type: C

MOTOR PRIVATE CAR

CERTIFICATE OF INSURANCE

Motor Vehicles (Third-Party Risks and Compensation) Act (Chapter 189)
Motor Vehicles (Third-Party Risks and Compensation) Rules, 1960
Road Transport Act, 1987 (Malaysia)
Motor Vehicles (Third-Party Risks) Rules, 1959 (Malaysia)

ORIGINAL

CERTIFICATE No.	DMPCSN3095611901	Engine No :L15A71804699 Chano:MRHGM26509P020301
1. Index Mark and Registration Number of Vehicle	SJR8663X	AUTOSAFE =====
2. Name of Policy Holder	LEE CHOON WEE	
3. Effective date of the Commencement of Insurance for the purposes of the Regulations, Ordinance or Enactment	17 January 2019	Named Drivers Ex Sect. I S\$500.00 Additional Ex Other than Named Drivers: Ex Sect. I - Age <= 25..... S\$3,000.00
4. Date of Expiry of Insurance	16 January 2020	Ex Sect. I - Age >= 26..... S\$500.00 * Age as at date of accident EX ON WINDSCREEN S\$100.00
5. Persons or Classes of Persons entitled to drive*		
(a) The Policyholder.		
(b) Any other person who is driving on the Policyholder's order or with his permission.		
Provided that the person driving is permitted in accordance with the licensing or other laws or regulations to drive the Motor Vehicle or has been so permitted and is not disqualified by order of a Court of Law or by reason of any enactment or regulation in that behalf from driving the Motor Vehicle.		
6. Limitations as to use*		
Use for social, domestic and pleasure purposes and for the Policyholder's business. The policy does not cover use for hire or reward tuition driving test racing pace-making, reliability trial, speed-testing, the carriage of goods other than samples in connection with any trade or business or use for any purpose in connection with the Motor Trade.		
Excess whichever is applicable for losses occurring outside Singapore (Constructive Total Loss/Theft) will be doubled. One time Waiver of Excess for the first S\$500 will apply to the Insured and Named Drivers in the event of Own Damage Claim at our Authorised workshops for each Policy Year.		

* Limitations rendered inoperative by Section 8 of the Motor Vehicles (Third-Party Risks and Compensation) Act (Chapter 189) and Section 95 of the Road Transport Act 1987 (Malaysia), are not to be included under these headings.

I/We hereby Certify that the policy to which this Certificate relates is issued in accordance with the provisions of the Motor Vehicles (Third-Party Risks and Compensation) Act (Chapter 189) and Part IV of the Road Transport Act, 1987 (Malaysia).

Please see reverse

For CHINA TAIPING INSURANCE (SINGAPORE) PTE. LTD.

Issued By: IMOTOR INSURE
Authorised Officer

.....
Authorised Signatory