

22/03/2002

ASS. REC. BY:

REF: CS/CT2 19014352/R2S f307 Special Instruction:

Surveyor: Rasul

ASSIGNMENT (Office)

From (Person): Tan Kah Leong of CT2Date/Time: 16.8.19 16.21 pm

Estimated Cost: _____ Bill to: _____

OD (TP) WS / TP RES / OD RES / EVA / INV / MV / CSTo Inspect Vehicle No: SDM 2345BInsured: YP 9788 Xat Workshop m/s Mora AutomotiveTel: 62723992of Blok 1008 # 01-04/06 Bukit Merah Lane 3Policy No: DMCVSN18397518000Claim No: SNM190203722102

Sum Insured: _____

Excess: _____

Make of Veh:
(Client's Record)D.O.A. 7.8.2019

CA / REV / REP. / REV 24 HRS

H.O.D. Endorsement: _____

Date/Time: 19.8.19 10.09amPerson Contacted: ShuanVehicle IN (OUT)

Date/Time	Action/Instruction (✓) Estimate
	<u>SDM 2345B - X</u>
	<u>YP 9788 X - X</u>
<u>25/11/19</u>	<u>@ 15:52 pm checked with Shuan, pending liability from insurance. Vehicle has not repair.</u>

ASS. REC. BY:

Rasul

REF: CTI

514B

COE XPIA4-2023
APR

ASSIGNMENT

From:

Date:

30/8/19

Estimated Cost:

OD / TP / WS / TP RES / OD RES / EVA / INV / MV

To Inspect Vehicle No:

SDM 2345

at Workshop m/s

Mova Automotife

of Blk 1008, Bkt merch lane 3 #01-04

Insured:

Policy No.

Claims No.

Sum Insured:

Excess:

(Client's Record)

Make of Veh:

3pm (waiting)

(Policy Condition)

Remark: The veh had commenced its
repair at the time of inspection.

N/S	O/S

Bal. or Market Value:

IDAC Accident Rpt:

Consistent? : Yes or No

GIA / PR Seen:

Consistent? : Yes or No

Est. Repairs:

days

Res.: Yes or No

Lum Sum:

%

3 Val.: Yes or No

CA / REV / REP. / 24 HRS ^{up}

Vehicle: IN / OUT

Date:

Person Contacted:

Veh No:

SDM 2345B

Yr Regn: 2013 / APR

Type: M.Car / M.Cycle / Bus / Van / Lorry / Taxi / Prime Mover /

Truck / Trailer or

Make:

MERCEDES Benz C180

C.C

1595

Colour:

BLACK

A/C: Insured / Std / NI / NA

Sp. Reading

62175

T/Radio: Insured / Std / NI / NA

Eng/No:

C/No:

W0020433126081998

Gen. Cond: Good / Fair / Poor / Burnt

Steering: In order / Jammed / Leaked / Burnt or

Brake: In order / Jammed / Leaked / Burnt or

Modi: Nil / S/Rim / STD A/Rim or

Tyre Size:

F:

225/45ZR17

R:

BS / DUN / EXNOVA / GY / FS / LIZA / MIC / OHTSU / PIR / SUMI /

TOYO / YOKO or

Front

Rear

R/Bal.

6

mm

R/Bal.

6

mm

L/Bal.

6

mm

L/Bal.

6

mm

D.O.A.

02/08/19

D.O.I.

30/08/19

Survey held at

MOVA (BM)

Des. of Damages: Frt / Rear / O/S / N/S / U/C / Rooftop or

N/S FR

The U/C / Chassis frame / Body Structure affected due to collision.

Date / Time

Action / Instruction

RECEIVED 20 NOV 2019

Date/Time, File Pass to?

25/11/19
yp.s

Date/Time, File Return to?

2)

Report Format:

Preli

Lump Sum / LBJ: (%)



Preli. Report



Final Report

Days Of Repair:

3

Resurvey No. of Trip:

/

Add Fee:



Site Insp (\$)



Interview (\$)



Tech. Invs (\$)



Weekend (\$)

Survey Fee:

220

Transportation:

S + RS, SI

Photos

Others

TOTAL

220

...CLAIM SUBFOLDER...(New Assignment)

CLAIM SUBFOLDER TRACKING							
Case	Notified	Est Submitted	Adj Assigned	Adj Rpt	Adj Submitted	Ins Auth'ed	Status
Main	15 Aug 2019		16 Aug 2019 16:21 Assign				New Assignment Cancel Case

Main	Reference	Claim Details	Documents	Show All					
CLAIM SUBFOLDER DETAILS [Created by insurer]									
Insured:									
Main Claimant: TEO LAY HWA , ID: S1699514B									
Vehicle Reg. No.:		SDM2345B	Date of Loss:	07/08/2019 09:00 - :59					
Claim Type:		TP / SNM19D203722C02	Policy/Cover Note No.:	DMCVSN18397518000					
Vehicle Reg. No. (Insured):		YP9788X	Policy No. (Claimant):						
		Excess:	S\$1,500.00						
Repairer:		Mova Automotive Pte Ltd (Bukit Merah) Blk 1008, #01-04/06/08/94, Bukit Merah Lane 3, 159722 Bukit Merah - Tel: 62723892/64763333							
Handling Insurer:		China Taiping Insurance (Singapore) Pte. Ltd. (HQ) - Tel: 6389 6111 ... [Handled by Tan Kah Leong - 63896193]							
Claimant's Insurer:		NTUC Income Insurance Co-operative Ltd (HQ) - Tel:							
Adjuster:		LKK Auto Consultants Pte Ltd (HQ) - Tel: 6256-3561 ... [Final Rpt due 27/08/2019]							
ASSOCIATED MAIL RECEIVED View All Compose Case Mail									
There are no mail for this case.									
ALL ASSOCIATED TASKS View All Search Tasks Create New Task Complete 									
Due Date	Priority	Type	Task Group	Subject	Handler	Assigned By	Completed On	Created On	Done?
No results.									

SINGAPORE ACCIDENT STATEMENT

IMPORTANT NOTICE

1. Please report correctly the details of the accident to speed up the claims process.
2. This Form must be completed by the Policyholder and/or the Authorised Driver.
3. Information provided must be as truthful and accurate as possible. Any wilful misrepresentation or withholding of material facts may allow insurance companies to repudiate policy liability.
4. The issue and acceptance of this Form by insurance companies is not an admission of policy liability on the part of the insurance companies.
5. **Any false reporting may be referred to the Police for investigation.**
6. This report will be forwarded by the insurers of the GIA Records Management Centre established by the General Insurance Association of Singapore (GIA) for archiving and that copies of this report will, for a fee, be made available upon application by interested parties.
7. By the lodgement of this report to the insurers, you hereby consent to the archiving of this report at the centre and to copies of the report being made available aforesaid.

ACCIDENT STATEMENT

Date Of Report	07/08/2019 12:21
Date Of Accident	07/08/2019 09:10
Exact Location Of Accident	JUNCTION OF JLN BT MERAH & BT MERAH CENTRAL
Country/State of Loss	SINGAPORE

DETAILS OF OWN VEHICLE

Vehicle Registration Number	SDM2345B
Insured/Policyholder	
Name Of Registered Owner	TEO LAY HWA
NRIC No	S1699514B
Email Address	JOANTEO@HOTMAIL.COM
Mobile Phone No	(LOCAL) +65-93666893
Alternative Phone No	OFFICE-93666893

Vehicle Particulars

Manufacturer	MERCEDES-BENZ
Model	C180-1.6 (A)
Exact Purpose for which vehicle was being used at time of accident	
Are you claiming under your own insurance policy for repair to your vehicle?	NO
If No, Please state action to be taken	THIRD PARTY
Vehicle Category	PRIVATE CAR

Insurance Company

Name of Insurance Company	NTUC INCOME INSURANCE CO-OPERATIVE LTD
Type Of Coverage	COMPREHENSIVE
Fleet Policy	NO
Policy Number	
Cover Note Number	

Driver

Name of Driver	TEO LAY HWA
NRIC No	S1699514B
Date Of Birth	27/11/1965
Occupation	INDOOR
Date Of Driving Pass	22/04/1994
Driving Experience	25 YEARS AND 3 MONTHS
Gender	FEMALE
Mobile Number	(LOCAL) +65-93666893
Fax Number	
Contact Number	OFFICE-93666893
Email Address	JOANTEO@HOTMAIL.COM

Address	25 DAIRY FARM RD #01-05
Postcode	679047
Was driver an employee of the Insured's Company	NO
If No, Relationship of the Driver with the Insured	OWNER
Vehicle Registration Number of Driver's Own Vehicle	-
	-
	-
Insurance Company of Driver's Own Vehicle	-
	-
	-

General Information of the Accident

Type Of Accident	SIDE SWIPE
Weather Conditions	CLEAR
Road Surface	DRY

Other Information

Was any foreign vehicle involved in this accident?	NO
Number of vehicles (including own vehicle) involved in the accident	2
Was any body injured in the Accident?	NO
Was any injured conveyed to hospital by ambulance?	
Was any other material or property damaged?	YES
I have been approached by unknown person(s) soliciting/offering accident claims assistance.	NO
Number of Passengers (Including Driver)	1

Details of Police Action

Was the accident reported to the police?	NO
If Yes, Please state which Police Station	
Was notice of intended Prosecution given?	NO
If Yes, against whom?	

Circumstances of Accident

BOTH VEHICLES YP9788X & SDM2345B ARE STATIONARY AT THE TRAFFIC JUNCTION, AFTER THAT YP9788X MADE A VERY SHARP RIGHT TURN HAS CUT INTO MY LANE AND HIT THE LEFT SIDE OF MY VEHICLE SDM2345B. THE DRIVER OF YP9788X, MR. VEEMARASU THIYAGU, LICENCE NO : G8137107K ADMITTED HIS MISTAKE AND ASKED ME TO CONTACT HIS BOSS MR. KELVIN (HP : 97868534) THE DRIVER'S HP : 83129213 COMPANY NAME : SENG SOON HUAT CONTRUCTION

Attachment(s)

Are accident photos available for attachment?	YES
Was there any video captured by Car Camera?	NO
Was there any audio recorded?	NO

DETAILS OF OTHER VEHICLE PROPERTY 1

Vehicle Registration Number	YP9788X
Vehicle Make/Model/Colour	
Details Of Properties	
Vehicle Category	COMMERCIAL VEHICLE
Name of Driver	
NRIC/Passport Number	
Contact Number	
Address	
Postcode	
Insurance Company Name	
Nature Of Damage	

No. Of Passenger (Including Driver)

SKETCH PLAN

IMPORTANT NOTICE

1. Please report correctly the details of the accident to speed up the claims process.
2. This Form must be completed by the Policyholder and/or the Authorised Driver.
3. Information provided must be as truthful and accurate as possible. Any wilful misrepresentation or withholding of material facts may allow insurance companies to repudiate policy liability.
4. The issue and acceptance of this Form by insurance companies is not an admission of policy liability on the part of the insurance companies.
5. Any false reporting may be referred to the Police for investigation.
6. The report will be forwarded by the insurers of the GIA Records Management Centre established by the General Insurance Association of Singapore (GIA) for archiving and that copies of this report will for a fee be made available upon application by interested parties.
7. By the lodgment of this report to the insurers, you hereby consent to the archiving of this report at the centre and to copies of the report being made available aforesaid.
8. **Consent under the Personal Data Protection Act (PDPA)**

I understand, acknowledge, agree and consent that:

- (a) My insurer, my workshop and the General Insurance Association of Singapore ("GIA") may/are permitted to collect, use, disclose and/or process my personal data/personal information set out in this [form] and any other personal information provided by me or possessed by my insurer (collectively the "Personal Information") and disclose and transfer such Personal Information to all insurer(s) who have insured vehicle(s) involved in this accident (all insurer(s) who have insured vehicle(s) involved in this accident shall be collectively referred to as the "Insurers"), the Insurers' lawyers/law firms, the Monetary Authority of Singapore and any relevant government agency/authority (such as the police), for the purpose(s) of:
 - (i) processing, handling and/or dealing with my claims including the settlement of the claims and any necessary investigations relating to the claims;
 - (ii) investigating the accident and/or my claims;
 - (iii) carrying out and/or dealing with my instructions or responding to any enquiries by me;
 - (iv) administering my claims (including the mailing of correspondence, statements, invoices, reports or notices to me, which could involve disclosure of certain personal data about me to bring about delivery of the same as well as on the external cover of envelopes/mail packages); and/or
 - (v) complying with applicable law in administering, processing, handling and/or dealing with my claims. (collectively the "Purposes")
- (b) all insurer(s) who have insured vehicle(s) involved in this accident and the Insurers' lawyers/law firms, may/are permitted to collect, use, disclose and/or process my Personal Information for one or more of the above Purposes; and
- (c) my Personal Information may/can be disclosed by any of the Insurers and/or GIA to their third party service providers or agents (including their lawyers/law firms), which may be sited outside of Singapore, for one or more of the above Purposes.
- (d) my Personal Information will also be collected and used to compile claims history for the purpose of fraud detection, investigation and management in present and all future claims.
- (e) the information so collected under (d) above may be shared / disclosed:
 - (i) to all insurers and/or any other third parties that assist in evaluating, investigating, controlling or managing fraud, regulators, law enforcement and government agencies as reasonably required for the purposes stated, or
 - (ii) for complying with requirements under any regulations, laws or court orders.



Policyholder's Signature
Date & Time:

Driver's Signature
(If driver is not the policyholder)
Date & Time:

Reporting Centre Personnel's Signature
Name:
NRIC/FIN No.:

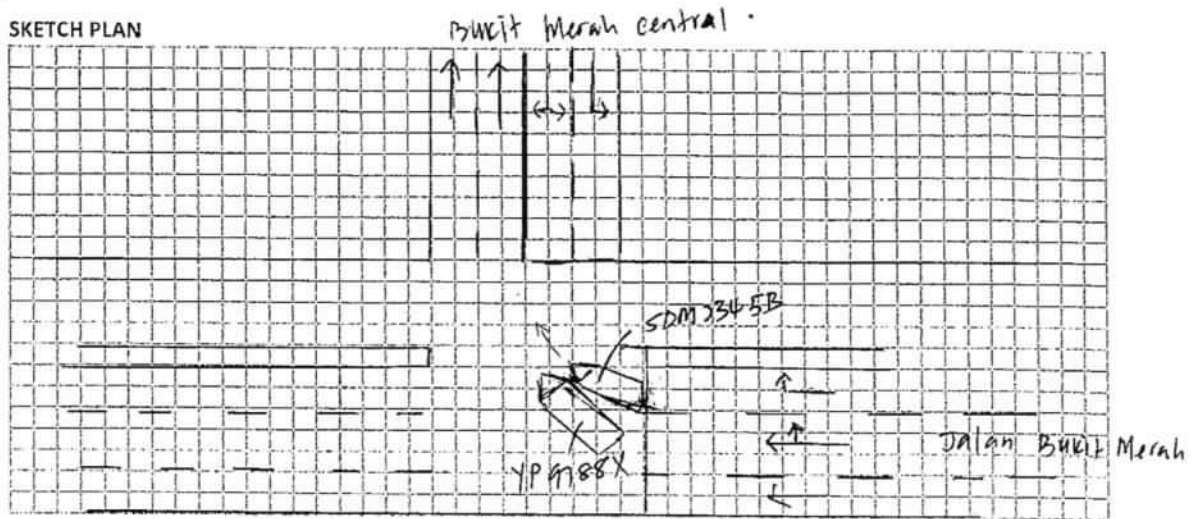

SKETCH PLAN



DESCRIBE CIRCUMSTANCES OF THE ACCIDENT

LICENSE PLATE: SDM2345B	ACCIDENT DATE & TIME: 7/8/19 @ 9.12am
CONTACT NUMBER: 93666893	E-MAIL ADDRESS: joanteo@hotmail.com
LOCATION: Junction at Jalan Bt. Merah and Bt Merah Central.	
Both vehicles (YP9788X and SDM2345B) are stationary at the traffic junction. After that, YP9788X made a very sharp right turn and hit my car cut into my lane and hit the left side of SDM2345B.	
The driver of YP9788X, Mr Velmarasu Thiyyagay (Licence No. G8137107K) admitted his mistake and asked me to contact his boss Mr Kelvin (HP 97868334).	
The driver's HP is 83129213.	
Company Name: Seng Soon Huat Construction.	
NOTE: PLEASE NOTE THAT YOUR INSURER MAY HAVE 14 DAYS TIME FRAME FOR YOU TO SUBMIT AN OWN DAMAGE CLAIM UNDER YOUR OWN POLICY. PLEASE CHECK YOUR POLICY FOR MORE INFORMATION	
Please state:	
<input type="checkbox"/> Claim Own Policy <input checked="" type="checkbox"/> Claim Third Party <input type="checkbox"/> Claim OD/TP at other workshop <input checked="" type="checkbox"/> Reporting Only	

DECLARATION

I/We declare the foregoing particulars are true in every respect.

 Policyholder's Signature
 Date & Time:

 Driver's Signature
 (If driver is not the policyholder)
 Date & Time:

 Reporting Centre Personnel's Signature
 Name:
 NRIC/FIN No.:

GUARMC SketchPlanForm_V3

Estimate

15/08/2019

CHINA TAIPING INSURANCE (S) PTE LTD
3 Anson Road
#16-00 Springleaf Tower
Singapore 079909.

Attention :- XA017

Page # :- 1

Veh # :- SDM2345B

Veh Model :- MERCEDES BENZ C180

Estimate# :- CK419545

Claim # :- TP/CK135810

ACC. Date :- 07/08/19

Terms :- C.O.D Days

Remarks :- MFG 02 APR 2013 (2013)

Main Office:
Mova Building
No. 22, Jalan Kilang,
Singapore 159419
Tel : (65) 6476 3333
Fax : (65) 6271 5891
www.mova.com.sg

Workshop Dept:
Block 1008,
Bukit Merah Lane 3,
#01-04/06/08/94
Singapore 159722

Tel : (65) 6272 3892
Fax : (65) 6270 8314

Co. Reg. 198904033G
GST Reg. M2-0088864-2

No.	Description	Qty	U.Price	Amounts S\$
LIST ITEMS :				
1.	HEADLAMP LH <i>SCA</i>	1 PC	1,045.00	1,045.00
2.	FRONT BUMPER <i>SCA</i>	1 PC	1,283.00	1,283.00
3.	FRONT BUMPER CHROME LH <i>per</i>	1 PC	96.00	96.00
4.	FRONT BUMPER CHROME RH <i>per</i>	1 PC	96.00	96.00
5.	FRONT FENDER LH <i>repair</i>	1 PC	895.00	895.00
LIST TOTAL S\$				3,415.00
10% DISCOUNT S\$				-341.50
				3,073.50
LABOUR :				
TO INSPECT FRONT LIGHTING MECHANISM & RESET FUNCTION.				<i>40</i> 80.00
TO REMOVE & REPLACE DAMAGED ITEMS. REALIGN CONNECTION				<i>300</i> 400.00
TO SPRAY PAINT ON REPAIRED AREAS				<i>400</i> 500.00
LABOUR TOTAL S\$				980.00

E. & O.E

NON-TAX AMOUNT S

AMOUNT S\$ 4,053.50

GST @ 7 % 283.75

AMOUNT DUE S\$ 4,337.25

Customer's Signature/Co. Stamp MOVA AUTOMOTIVE PTE LTD

Rasul
Hp 90010068
3 days
4/3
30/08/19 @ 1500
Removal after repair

...CLAIM SUBFOLDER...(Pending for Survey Report)

CLAIM SUBFOLDER TRACKING							
Case	Notified	Est Submitted	Adj Assigned	Adj Rpt	Adj Submitted	Ins Auth'd	Status
Main	15 Aug 2019		16 Aug 2019 16:21 Edit Adj Rpt	S\$3,008.00 Edit Estimates	S\$3,008.00 View Rpt		Pending for Survey Report Cancel Case

Main	Reference	Claim Details	Documents	Show All					
CLAIM SUBFOLDER DETAILS [Created by insurer]									
Insured: -, Co. Reg. No.: -									
Main Claimant: TEO LAY HWA , ID: S1699514B									
Vehicle Reg. No.: SDM2345B		Date of Loss: 07/08/2019 09:00 - :59 [76 Months and 3 Days From LTA Reg Date (Man Yr)]							
Claim Type: TP / SNM19D203722C02		Policy/Cover Note No.: DMCVSN18397518000							
Vehicle Reg. No. (Insured): YP9788X		Policy No. (Claimant):							
		Excess: S\$1,500.00							
Repairer: Mova Automotive Pte Ltd (Bukit Merah) Blk 1008, #01-04/06/08/94, Bukit Merah Lane 3, 159722 Bukit Merah - Tel: 62723892/64763333									
Handling Insurer: China Taiping Insurance (Singapore) Pte. Ltd. (HQ) - Tel: 6389 6111 ... [Handled by Tan Kah Leong - 63896193]									
Claimant's Insurer: NTUC Income Insurance Co-operative Ltd (HQ) - Tel:									
Adjuster: LKK Auto Consultants Pte Ltd (HQ) - Tel: 6256-3561 ... [Handled by MOHD RASUL] ... [Final Rpt due 27/08/2019]									
ASSOCIATED MAIL RECEIVED View All Compose Case Mail									
There are no mail for this case.									
ALL ASSOCIATED TASKS View All Search Tasks Create New Task Complete									
Due Date	Priority	Type	Task Group	Subject	Handler	Assigned By	Completed On	Created On	Done?
No results.									

Claim Documents

*SDM2345B (SNM19D203722C02)
 [YP9788X]
 TP
 TEO LAY HWA
 Aug 7 2019 9:00AM
 [-]
 Mova Automotive Pte Ltd

Upload Documents		Upload Photos	Compose New Letter	View View in Browser	
Photos/Images				3 per page	<input checked="" type="checkbox"/>
No	Relabel/Reorder	LKK Auto Consultants Pte Ltd (HQ)		Thumbnail	Print
1	26/11/19 09:56	General View		Load JPG	<input checked="" type="checkbox"/>
2	26/11/19 09:56	General View		Load JPG	<input checked="" type="checkbox"/>
3	26/11/19 09:56	General View		Load JPG	<input checked="" type="checkbox"/>
4	26/11/19 09:56	General View		Load JPG	<input checked="" type="checkbox"/>
5	26/11/19 09:56	General View		Load JPG	<input checked="" type="checkbox"/>
6	26/11/19 09:56	General View		Load JPG	<input checked="" type="checkbox"/>
7	26/11/19 09:56	General View		Load JPG	<input checked="" type="checkbox"/>
8	26/11/19 09:56	General View		Load JPG	<input checked="" type="checkbox"/>
9	26/11/19 09:56	General View		Load JPG	<input checked="" type="checkbox"/>
10	26/11/19 09:56	General View		Load JPG	<input checked="" type="checkbox"/>
11	26/11/19 09:56	General View		Load JPG	<input checked="" type="checkbox"/>
12	26/11/19 09:56	General View		Load JPG	<input checked="" type="checkbox"/>
13	26/11/19 09:56	General View		Load JPG	<input checked="" type="checkbox"/>
14	26/11/19 09:56	General View		Load JPG	<input checked="" type="checkbox"/>
15	26/11/19 09:56	General View		Load JPG	<input checked="" type="checkbox"/>
16	26/11/19 09:56	General View		Load JPG	<input checked="" type="checkbox"/>
17	26/11/19 09:56	General View		Load JPG	<input checked="" type="checkbox"/>
18	26/11/19 09:56	General View		Load JPG	<input checked="" type="checkbox"/>

Linked Accident Report Documents

				View View in Browser	
Assessment Reports				1 per page	<input checked="" type="checkbox"/>
No	Finalized On	Mova Automotive Pte Ltd (Bukit Merah)		Thumbnail	Print
1	07/08/19 17:33	Accident Statement		Load HTM	
Photos/Images				3 per page	<input checked="" type="checkbox"/>
No	Finalized On	Mova Automotive Pte Ltd (Bukit Merah)		Thumbnail	Print
1	07/08/19 13:48	Accident Photo		Load JPG	<input checked="" type="checkbox"/>
2	07/08/19 13:48	Accident Photo		Load JPG	<input checked="" type="checkbox"/>
3	07/08/19 13:48	Accident Photo		Load JPG	<input checked="" type="checkbox"/>
4	07/08/19 13:48	Accident Photo		Load JPG	<input checked="" type="checkbox"/>
5	07/08/19 13:48	Accident Photo		Load JPG	<input checked="" type="checkbox"/>
6	07/08/19 13:48	Accident Photo		Load JPG	<input checked="" type="checkbox"/>
Documentation				1 per page	<input checked="" type="checkbox"/>
No	Finalized On	Mova Automotive Pte Ltd (Bukit Merah)		Thumbnail	Print
1	07/08/19 17:32	Sketch Plan		Load TIF	

Documents Checklist

DOCUMENTS CHECKLIST	Reset	Save	Print
There are no document checklists configured.			

Our Checklist Remarks - LKK Auto Consultants Pte Ltd (HQ)	
<div></div>	
Show Remarks To: <input type="checkbox"/> Handling Insurer	
<small>Note: Remarks are private unless you show it to other parties.</small>	

LKK Auto Consultants Pte Ltd (Co.Reg.No:199607198R)

51 Ubi Ave 1 #01-25, Paya Ubi Industrial Park

Singapore 408933

Tel: 6256-3561 Fax: 6844-8805 Email: sur@lkkauto.com;assignments@lkkauto.com

VEHICLE DAMAGE INSPECTION REPORT

Our File No: CS/CTI19014352/R1SF3E2

Date: 04/12/2019

REFERENCE

Handling Insurer: China Taiping Insurance
(Singapore) Pte. Ltd.

Policy No: DMCVSN18397518000

Claimant
Vehicle No : SDM2345BInsured
Vehicle No : YP9788X

Date of Loss: 07/08/2019

Nature of Claim: TP

Claim
No: SNM19D203722C02

DESCRIPTION & IDENTIFICATION OF VEHICLE

Reg No: **SDM2345B**

Make & Model: MERCEDES-BENZ C180, 1.6 (A)

Engine No: 27491030042753

Reg. Date: 04/04/2013 (Man. Year: 2013)

Chassis No: WDD2043312G081995

Colour: Black

Odometer: 67175 km

Engine Capacity: 1595 cc

Market Value/New Car

N/A

Price:

Sum Insured (S\$): **Market Value/New Car Price**

CONDITION OF VEHICLE AT THE TIME OF SURVEY

General Condition:	Steering (Serviceable):	Yes	Footbrake (Serviceable):	Yes
Handbrake (Serviceable):	Yes	Engine Modification:	No	Pre-accident Condition:

CONDITION OF TYRES

Front Tyre Size:	225/45Z R17	Rear Tyre Size:	225/45Z R17
Front Left Side:	Michelin 6 mm	Rear Left Side:	Michelin 6 mm
Front Right Side:	Michelin 6 mm	Rear Right Side:	Michelin 6 mm

The above values represent the remaining tyre treads depth

COST OF CLAIMS	Repairer's	Adjuster's	Difference	Diff %
Parts	3,073.50	2,268.00	805.50	26.21
Miscellaneous Items	0.00	0.00	0.00	
Labour	980.00	740.00	240.00	24.49
Paintwork Labour	0.00	0.00	0.00	
Towing	0.00	0.00	0.00	
Gross Total (S\$)	4,053.50	3,008.00	1,045.50	25.79
+ GST 7.00/7.00% (S\$)	283.75	210.56	73.19	25.79
Nett Amount (S\$)	4,337.25	3,218.56	1,118.69	25.79

INSPECTION

Date of Assignment: 16/08/2019

Date Inspected: 30/08/2019 Inspected At:

Mova Automotive Pte Ltd (Bukit
Merah)
Blk 1008, #01-04/06/08/94, Bukit
Merah Lane 3
Singapore 159722

Estimated Period of Repair: 3.0 days

Adjuster: MOHD RASUL

Manager: Hiew May Fung

NOTE: This report represents our findings at the time and place of inspection stated herein. Such inspection has been carried out to the best of our knowledge and ability but any other liability under any other circumstances is hereby expressly excluded.

THE VEHICLE HAS NOT SEND IN FOR REPAIRS.

(REPAIR COST NOT CONCLUDE)

REPAIR DETAILS

Reference		
Part Source:	MRM-SG	Version: 1.0 (Last Synchronised: 04 Dec 2019)
Parts:	143	MERCEDES-BENZ C180 1.6 (A) (Catalogue:Merimen Singapore 1.0)
Labour:	Repairer's	(Price-denominated Standard List)
Print Code:	(Unsubmitted, no print-code for SDM2345B)	
Validity:	These estimates are valid only if they contain the print code (above) on all estimate pages, running page numbers with the END OF ESTIMATES marker on the last estimate page	
Further Info:	Items/values not in reference catalogue are prefixed with an asterisk *.	

Recommended Parts

No.	Qty	Part No.	Particulars	Condition	Repairer's	Amount
1	1		*HEADLAMP LH	Scratched	1,045.00 FL	*1,045.00 FL
2	1		*FRONT BUMPER	Scratched	1,283.00 FL	*1,283.00 FL
3	1		*FRONT BUMPER CHROME LH	Necessary	96.00 FL	*96.00 FL
4	1		*FRONT BUMPER CHROME RH	Necessary	96.00 FL	*96.00 FL
5	1		*FRONT FENDER LH	Repair	895.00 FL	*- FL
					Sub Total (S\$)	2,520.00
					- List Item Discount on L Items 10.00/10.00% (S\$)	252.00
					Total Parts (S\$)	2,268.00

F=Franchise part. L=ListItemDisc.

Report was unsubmitted during this print-out.

Recommended Miscellaneous Items

There are no new miscellaneous items selected.

Recommended Labour

No	Particulars	Lab.Type	Repairer's	Amount
Labour Items				
1	TO REMOVE & REPLACE DAMAGED ITEMS. REALIGN CONNECTION	New	400.00	300.00
2	TO SPRAY PAINT ON REPAIRED AREAS	New	500.00	400.00
3	TO INSPECT FRONT LIGHTING MECHANISM & RESET FUNCTION	New	80.00	40.00
Gross Labour Cost (\$\$)			980.00	740.00

Report was unsubmitted during this print-out.

< END OF ESTIMATES >