

ASS. REC. BY:

REF:

REF: CS/MSG/90/4301/R1sf3eb

**Special Instruction:**

## SURVEYOR

ASSIGNMENT (Office)

From (Person):

From (Person): Joulyh NG Shin Bun

of

MS19

Date/Time:

16.8.19 10.109.m

Estimated Cost:

Bill to:

(OD) TP+WS/TP RES/OD RES/EVA/INV/MV/CS

To Inspect Vehicle No:

SLK 2353T

Insured:

at Workshop m/s

Bornu motor

Tel:

98476179

of

2 Pandan

Crescent

Policy No:

A2898/42 Q Qm4

Claim No:

Sum Insured:

Excess:

\$ 800.00

Make of Veh:

(Client's Record)

D.O.A.

15.8.19

CA / REV

CA / ~~REV~~ / REP. / REV 24 HRS

H.O.D. Endorsement:

Date/Time:

16.8.19

Person Contacted:

Francis

Vehicle IN/OUT

[illegible]

## ASSIGNMENT

From: \_\_\_\_\_ Date: \_\_\_\_\_  
 Estimated Cost: \_\_\_\_\_  
 OB/TP/WS/TP RES/OD RES/EVA/INV/MV  
 To Inspect Vehicle No: SLK 2353T  
 at Workshop m/s BORNEO MOTOR  
 of 2, PANDAN CRUISE  
 Insured: MSIA  
 Policy No. \_\_\_\_\_  
 Claims No. \_\_\_\_\_  
 Sum Insured: \_\_\_\_\_ Excess: 800  
 (Client's Record)  
 Make of Veh: \_\_\_\_\_

(Policy Condition)

Remark: The veh had commenced its  
 repair at the time of inspection.

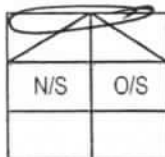

Bal. or Market Value: 74K  
 IDAC Accident Rpt: \_\_\_\_\_ Consistent? : Yes or No  
 GIA / PR Seen: \_\_\_\_\_ Consistent? : Yes or No  
 Est. Repairs: \_\_\_\_\_ days Res.: Yes or No  
 Lum Sum: \_\_\_\_\_ % 3 Val.: Yes or No  
 CA / REV / REP. / 24 HRS

Date: \_\_\_\_\_ Person Contacted: \_\_\_\_\_ Vehicle: IN / OUT

Veh No: SLK 2353T Yr Regn: 2017 / JAN  
 Type: M.Car / M.Cycle / Bus / Van / Lorry / Taxi / Prime Mover /  
 Truck / Trailer or \_\_\_\_\_  
 Make: TOYOTA COROLLA ALTIS 1.6 c.c. 1598  
 Colour: Brown A/C: Insured / Std / NI / NA  
 Sp. Reading: 67008 T/Radio: Insured / Std / NI / NA  
 Eng/No: \_\_\_\_\_  
 C/No: MRO53REH104555087  
 Gen. Cond: Good Fair / Poor / Burnt  
 Steering: In order / Jammed / Leaked / Burnt or \_\_\_\_\_  
 Brake: In order / Jammed / Leaked / Burnt or \_\_\_\_\_  
 Modi: Nil / S/Rim / STD A/Rim or \_\_\_\_\_  
 Tyre Size: F: 215/45R17  
 R: \_\_\_\_\_  
 BS / DUN / EXNOVA / GY / FS / LIZA / MIC / OHTSU / PIR / SUMI /  
 TOYO / YOKO or \_\_\_\_\_  
 Front Rear  
 R/Bal. 6 mm R/Bal. 6 mm  
 L/Bal. 6 mm L/Bal. 6 mm  
 D.O.A. 15/08/19 D.O.I. 16/08/19  
 Survey held at BORNEO MOTOR  
 Des. of Damages: Fr / Rear / O/S / N/S / U/C / Rooftop or \_\_\_\_\_  
 The U/C / Chassis frame / Body Structure affected due to collision.

Date / Time	Action / Instruction
	CHECK TYRE, BRAKE - check Tyre in good condition, brake efficiency unable to check due to vehicle <del>was</del> cannot start.
	Submit Total Loss due to uneconomical for repair.
20/08/19 @ 11:46 am	checked with Rasul, both chassis & Body Structure can repair. (Jocelyn MSG) asking.
04/09/19 @ 12:29 pm	mandate revoked by Jocelyn Ng then Ben via messenger.

RECEIVED 04 SEP 2019

Date/Time, File Pass to? 04/09/19  
 1) Typ: 4  
 Date/Time, File Return to? \_\_\_\_\_



Preli. Report



Final Report

Days Of Repair: \_\_\_\_\_

Resurvey No. of Trip: \_\_\_\_\_

Add Fee:



Site Insp (\$



Interview (\$



Tech. Invs (\$



Week end (\$

Survey Fee:

Transportation:

S + RS \$

Photos

Others

TOTAL

Report Format: Total Loss

Lump Sum / LBJ: \_\_\_\_\_

150
11
161

## ...CLAIM SUBFOLDER...(New Assignment)

CLAIM SUBFOLDER TRACKING							
Case	Notified	Est Submitted	Adj Assigned	Adj Rpt	Adj Submitted	Ins Auth'd	Status
Main	16 Aug 2019 09:47		16 Aug 2019 10:10 Assign				<b>New Assignment</b> <a href="#">Cancel Case</a>

Main	Reference	Claim Details	Documents	Show All
<b>CLAIM SUBFOLDER DETAILS</b>		<b>[Created by insurer]</b>		
Insured:	CHANG SIEH YONG, ID: S1482594J, Tel: +6597975634, Email: CSY@ISPL.COM.SG			
Vehicle Reg. No.:	SLK2353T	Date of Loss:	15/08/2019 07:00 - :59 [31 Months and 5 Days From LTA Reg Date (Man Yr)]	
Claim Type:	OD	Policy/Cover Note No.:	A28881428QMY (Comprehensive) Coverage: 10/01/2019 - 09/01/2020	
		Excess:	S\$800.00	
Repairer:	Borneo Motors (S) Pte Ltd (Pandan) 2 Pandan Crescent, 128462 West Coast - Tel: 66311857			
Handling Insurer:	MSIG Insurance (Singapore) Pte. Ltd. (HQ) - Tel: +65 6827 7888 ... [Handled by Jocelyn Ng Shin Bun]			
Adjuster:	LKK Auto Consultants Pte Ltd (HQ) - Tel: 6256-3561 ... [Imm.Advice due 17/08/2019]			
Driver/Custodian:	CHANG SIEH YONG (58 / Male) , NRIC: S1482594J, Tel: +6597975634 Email: CSY@ISPL.COM.SG			
Adj Asg. Remarks:	Car in request survey by today. Survey & revert. Please contact us ASAP if you cannot attend this assignment. Please arrange survey on 16.08.2019. Please check brake and tyre conditions and revert with market value, thank you.			
<b>ASSOCIATED MAIL RECEIVED</b>		<a href="#">View All</a> <a href="#">Compose Case Mail</a>		
There are no mail for this case.				
<b>ALL ASSOCIATED TASKS</b>				
<a href="#">View All</a> <a href="#">Search Tasks</a> <a href="#">Create New Task</a> <a href="#">Complete</a>				
Due Date	Priority	Type	Task Group	Subject
				Handler
				Assigned By
				Completed On
				Created On
				Done?
No results.				

## View Received Message

This mail is associated with :

**\*SLK2353T (603017)**

OD

Aug 15 2019 7:00AM

[CHANG SIEH YONG]

Borneo Motors (S) Pte Ltd

[Reply](#) [Reply All](#) [Mark as Unread](#) [Print Message](#) [Delete Message](#) [Forward](#)

**From** MSIG Insurance (Singapore) Pte. Ltd. (MSIG\_SG), sent on 04/09/2019 12:29 PM.

**To** LKK\_HQ

**Subject** Alert - Adj Mandate Revoked - SLK2353T - Claim Handler: Jocelyn Ng Shin Bun

Revoked:CTL case.

### DOCUMENTS SUMMARY

There are no documents.

> [Back to OneMotoring](#)

## Enquire PARF/COE Rebate for Registered Vehicle

<b>Vehicle Owner Particulars</b>	
Owner ID Type:	Singapore NRIC
Owner ID:	594J
<b>Vehicle Details</b>	
Vehicle No.:	SLK2353T
Vehicle to be Exported:	No
Intended Deregistration Date:	19 Aug 2019
Vehicle Make:	TOYOTA
Vehicle Model:	COROLLA ALTIS 1.6 CVT
Primary Colour:	Brown
Manufacturing Year:	2016
Engine No.:	1ZRX587448
Chassis No.:	MR053REH104555087
Maximum Power Output:	90.0 kW (120 bhp)
Open Market Value:	\$19,990.00
Original Registration Date:	10 Jan 2017
First Registration Date:	10 Jan 2017
Transfer Count:	0
Actual ARF Paid:	\$19,990.00
<b>Intended PARF Rebate Details</b>	
PARF Eligibility:	Yes
PARF Eligibility Expiry Date:	09 Jan 2027
PARF Rebate Amount:	\$14,992.00
<b>Intended COE Rebate Details</b>	
COE Expiry Date:	09 Jan 2027
COE Category:	A - Car up to 1600cc & 97kW (130bhp)
COE Period(Years):	10
QP Paid:	\$50,101.00
COE Rebate Amount:	\$37,023.00
<b>Total Rebate Amount:</b>	<b>\$52,015.00</b>

The information contained herein is correct as at 19 Aug 2019

OK

**LKK Auto Consultants Pte Ltd** (Co.Reg.No:199607198R)

51 Ubi Ave 1 #01-25, Paya Ubi Industrial Park

Singapore 408933

Tel: 6256-3561 Fax: 6844-8805 Email: sur@lkkauto.com; assignments@lkkauto.com

To: MSIG Insurance (Singapore) Pte. Ltd.  
4 Shenton Way  
#21-01 SGX Centre 2  
Singapore 068807

From: LKK Auto Consultants Pte Ltd  
51 Ubi Ave 1 #01-25  
Paya Ubi Industrial Park  
Singapore 408933

Attn: Jocelyn Ng Shin Bun

Date: 19 Aug 2019

**Preliminary Advice**

Vehicle No	: SLK2353T	Accident Date	: 15/08/2019
Make	: TOYOTA COROLLA ALTIS	Policy No.	: A28881428QMY
Assignment Date	: 16/08/2019	Excess	: S\$800.00
Date of Inspection	: 16/08/2019	Est. Duration of Repair	: -
Inspection At	: Borneo Motors (S) Pte Ltd (Pandan) 2 Pandan Crescent Singapore 128462		

**Point of Impact / General Description of Damages**

The vehicle sustained impact / damages front portion and parts claimed are consistent to the accident.

Repairer's Estimate (Gross)	:S\$	70,220.00
Revised Amount	:S\$	TOTAL LOSS
Check Items (Estimated)	:S\$	0.00
Total	:S\$	TOTAL LOSS
Lump Sum Repair	:S\$	

**Total Loss Consideration**

New for Old Value	:S\$	
Pre-Accident Value	:S\$	74,000.00
COE / PARF Rebate	:S\$	52,015.00
Salvage Value	:S\$	
Margin for Repair	:S\$	21,985.00

**Remarks**

( X ) The vehicle is not economical for repair. Vehicle recommended total loss due to uneconomical for repair.

( ) The above survey was conducted on a 'without prejudice' basis.

## MOTOR ACCIDENT REPORT

Date Of Report: 15 Aug 2019 Time: 10:20AM Date Of Accident: 15 Aug 2019 Time: 7:20AM  
 Exact Location Of Accident: West Coast Road  
 Country/State of Loss: Singapore ☒ / Wilayah Persekutuan ☐ / Selangor Darul Ehsan ☐ / Negeri Sembilan ☐ / Melaka ☐ / Pahang ☐ /

## OWN VEHICLE DETAILS (INSURED/POLICY HOLDER)

Vehicle Registration Number: SLK 2353T Co. Reg. No(for Co. Vehicle)/NRIC/PP/FIN No: S1482594J  
 Name Of Registered Owner: CHANG SIEH YONG  
 Mobile Number: 97975634 Alternative No: Email Address: csy@ispl.com.sg

## Vehicle Particulars

Manufacturer: Toyota ☒ Lexus ☐ Suzuki ☐ Hino ☐ Model: ALTIS  
 Exact Purpose for which vehicle was being used at time of accident: Normal Usage ☒ Other ☐ (please specify):  
 Are you claiming under your own insurance policy for repair to your vehicle? Yes ☒ Reporting Only ☐ Third Party ☐  
 Vehicle Category: Private Car ☒ Commercial Vehicle ☐ Others ☐

## Insurance Company

Name of Insurance Company: MSIG  
 Type Of Coverage: Comprehensive ☒ Third Party ☐ Third Party Fire and/or Theft ☐  
 Fleet Policy: Yes ☐ No ☒ Policy / Cover Note No: A28881428 QMY

## DRIVER DETAILS AT POINT OF ACCIDENT

Name of Driver: CHANG SIEH YONG NRIC/ Passport / FIN No: S1482594J  
 Date Of Birth: 30 MAR 1961 Occupation: Indoor ☒ Outdoor ☐  
 Date Of Driving Pass: 22-03-1981 Gender: Male ☒ Female ☐  
 Mobile Number: 97975634 Fax No: Alternative No:  
 Address: 34A, Lorong L. Telok Kurau Postal Code: 425443  
 Email Address:  
 Was driver an employee of the Insured's Company? Yes ☐ No ☒ State relationship of the driver with the insured:  
 Vehicle Registration Number of Driver's Own Vehicle (if applicable):  
 Insurance Company of Driver's Own Vehicle (if applicable):

## GENERAL INFORMATION OF THE ACCIDENT

Type Of Accident: front to rear collision  
 Number of Passengers in the above vehicle (Including Driver): 2 / If more than 2 Pax Please fill ANNEX B

## PASSENGER 1

Name: CHANG SHU REN Gender: Male ☒ Female ☐  
 Weather Conditions: Clean ☒ Raining ☐ Others ☐ (If others, please state condition):  
 Road Surface: Wet ☐ Dry ☒ Others ☐ (If others, please state condition):  
 Was any body injured in the Accident? No ☒ Yes ☐  
 Was any injured conveyed to hospital by ambulance? No ☒ Yes ☐  
 Was any foreign vehicle involved in this accident? No ☒ Yes ☐ Vehicle No: Vehicle type:  
 Number of vehicles involved in the accident: 2  
 Was there any witness? No ☒ Yes ☐ If yes, please furnish witness details column below  
 Witness Name: | Contact No.: | Email:  
 Was there any other vehicle or property damaged? No ☐ Yes ☒  
 Was there any video captured by Car Camera? No ☐ Yes ☒ Are accident scene photos available for attachment? No ☐ Yes ☒  
 Was the accident reported to the police? No ☒ Yes ☐ (If yes, please state which Police Station):  
 Was notice of intended Prosecution given? No ☒ Yes ☐ (If yes, please state against whom):  
 I have been approached by unknown person(s) soliciting/offering accident claims assistance. No ☐ Yes ☐

## DETAILS OF OTHER VEHICLE PROPERTY 1 (Please fill Annex A if more vehicles involved)

Vehicle Registration Number: PC 7984J Vehicle Make/Model/Colour: Mini Bus Toyota  
 Details Of Properties Damage in Accident: Back  
 Vehicle Category:  
 Name of Driver: YAP BEE SIDNG  
 NRIC/Passport/FIN Number: S6815891E Contact Number:  
 Address: 24 YEW SIANG ROAD Postal Code: 117758  
 Insurance Company Name: MSIG  
 Nature Of Damage: Back No. Of Passenger (Including Driver):

## SKETCH PLAN

### IMPORTANT NOTICE

1. Please report **correctly** the details of the accident to speed up the claims process.
2. This Form must be **completed by the Policyholder and/or the Authorised Driver**.
3. Information provided must be as **truthful and accurate as possible**. Any wilful misrepresentation or withholding of material facts may allow insurance companies to **repudiate policy liability**.
4. The issue and acceptance of this Form by insurance companies is not an admission of policy liability on the part of the insurance companies.
5. **Any false reporting may be referred to the Police for investigation**.
6. The report will be forwarded by the insurers of the GIA Records Management Centre established by the General Insurance Association of Singapore (GIA) for archiving and that copies of this report will for a fee be made available upon application by interested parties.
7. By the lodgment of this report to the insurers, you hereby consent to the archiving of this report at the centre and to copies of the report being made available aforesaid.
8. **Consent under the Personal Data Protection Act (PDPA)**

I understand, acknowledge, agree and consent that:

- (a) My insurer, my workshop and the General Insurance Association of Singapore ("GIA") may/are permitted to collect, use, disclose and/or process my personal data/personal information set out in this [form] and any other personal information provided by me or possessed by my insurer (collectively the "**Personal Information**") and disclose and transfer such Personal Information to all insurer(s) who have insured vehicle(s) involved in this accident (all insurer(s) who have insured vehicle(s) involved in this accident shall be collectively referred to as the "**Insurers**"), the Insurers' lawyers/law firms, the Monetary Authority of Singapore and any relevant government agency/authority (such as the police), for the purpose(s) of:
  - (i) processing, handling and/or dealing with my claims including the settlement of the claims and any necessary investigations relating to the claims;
  - (ii) investigating the accident and/or my claims;
  - (iii) carrying out and/or dealing with my instructions or responding to any enquiries by me;
  - (iv) administering my claims (including the mailing of correspondence, statements, invoices, reports or notices to me, which could involve disclosure of certain personal data about me to bring about delivery of the same as well as on the external cover of envelopes/mail packages); and/or
  - (v) complying with applicable law in administering, processing, handling and/or dealing with my claims.(collectively the "**Purposes**")
- (b) all insurer(s) who have insured vehicle(s) involved in this accident and the Insurers' lawyers/law firms, may/are permitted to collect, use, disclose and/or process my Personal Information for one or more of the above Purposes; and
- (c) my Personal Information may/can be disclosed by any of the Insurers and/or GIA to their third party service providers or agents(including their lawyers/law firms), which may be sited outside of Singapore, for one or more of the above Purposes.
- (d) my Personal Information will also be collected and used to compile claims history for the purpose of fraud detection, investigation and management in present and all future claims.
- (e) the information so collected under (d) above may be shared / disclosed:
  - (i) to all insurers and/or any other third parties that assist in evaluating, investigating, controlling or managing fraud, regulators, law enforcement and government agencies as reasonably required for the purposes stated, or
  - (ii) for complying with requirements under any regulations, laws or court orders.

*Sycham*

*GA*

Policyholder's Signature

Date & Time:

15/8/19  
e 10.20am

Driver's Signature

(If driver is not the policyholder)

Date & Time:

Reporting Centre Personnel's Signature

Name:

NRIC/FIN No.:



# SKETCH PLAN

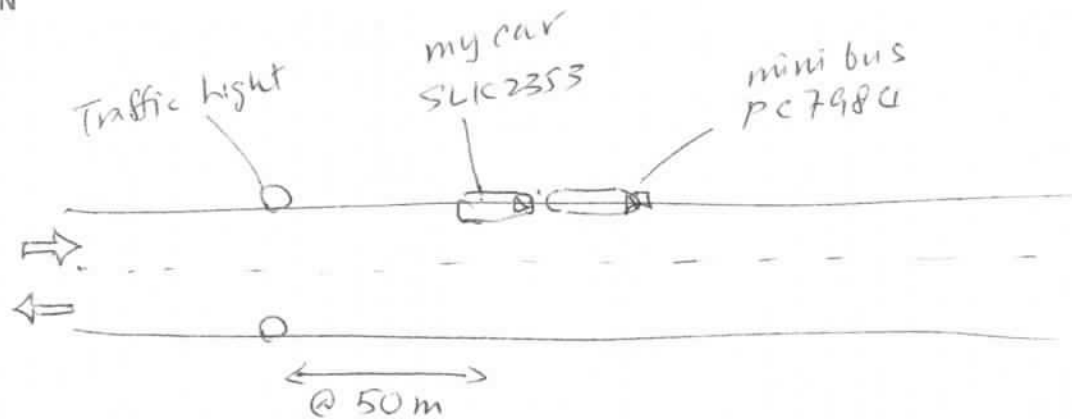

## DESCRIBE CIRCUMSTANCES OF THE ACCIDENT

I was driving along West Coast Road behind a white mini bus PC 7984 J at around 7.20 am on 15 Aug 19. My son Chang Shu Ren was sitting at the back seat of the car. My car speed was 50~60 km/h. The mini bus suddenly slow down. I immediately pressed the brake. However, it was too late and I hit the back of the mini bus. I was a bit panicle and continued to press the brake till both cars stopped.

## DECLARATION

I/We declare the foregoing particulars are true in every respect.

Sy Chang

Policyholder's Signature

Date & Time:

15/8/19 @ 10.20 am

Driver's Signature

(If driver is not the policyholder)

Date & Time:

Reporting Centre Personnel's Signature

Name:

NRIC/FIN No.:

## SINGAPORE ACCIDENT STATEMENT

### IMPORTANT NOTICE

1. Please report correctly the details of the accident to speed up the claims process.
2. This Form must be completed by the Policyholder and/or the Authorised Driver.
3. Information provided must be as truthful and accurate as possible. Any wilful misrepresentation or withholding of material facts may allow insurance companies to repudiate policy liability.
4. The issue and acceptance of this Form by insurance companies is not an admission of policy liability on the part of the insurance companies.
5. Any false reporting may be referred to the Police for investigation.
6. This report will be forwarded by the insurers of the GIA Records Management Centre established by the General Insurance Association of Singapore (GIA) for archiving and that copies of this report will, for a fee, be made available upon application by interested parties.
7. By the lodgement of this report to the insurers, you hereby consent to the archiving of this report at the centre and to copies of the report being made available aforesaid.

### ACCIDENT STATEMENT

Date Of Report	15/08/2019 14:01
Date Of Accident	15/08/2019 07:20
Exact Location Of Accident	WEST COAST ROAD
Country/State of Loss	Singapore

### DETAILS OF OWN VEHICLE

Vehicle Registration Number	SLK2353T
<b>Insured/Policyholder</b>	
Name Of Registered Owner	CHANG SIEH YONG
NRIC No	SXXXX594J
Email Address	CSY@ISPL.COM.SG
Mobile Phone No	(LOCAL) +65-97975634
Alternative Phone No	Office-97975634

### Vehicle Particulars

Manufacturer	TOYOTA
Model	COROLLA ALTIS-1.6 (A)
Exact Purpose for which vehicle was being used at time of accident	NORMAL USAGE
Are you claiming under your own insurance policy for repair to your vehicle?	Yes
If No, Please state action to be taken	
Vehicle Category	Private Car

### Insurance Company

Name of Insurance Company	MSIG Insurance (Singapore) Pte. Ltd.
Type Of Coverage	Comprehensive
Fleet Policy	No
Policy Number	A28881428QMY
Cover Note Number	

### Driver

Name of Driver	CHANG SIEH YONG
NRIC No	SXXXX594J
Date Of Birth	30/03/1961
Occupation	Indoor
Date Of Driving Pass	27/03/1981
Driving Experience	38 Years And 4 Months
Gender	Male
Mobile Number	(Local) +65-97975634
Fax Number	
Contact Number	Office-97975634
EMail Address	CSY@ISPL.COM.SG

Address	34A LORONG L TELOK KURAU
Postcode	425443
Was driver an employee of the Insured's Company	No
If No, Relationship of the Driver with the Insured	Owner
Vehicle Registration Number of Driver's Own Vehicle	-
	-
	-
Insurance Company of Driver's Own Vehicle	-
	-
	-

#### General Information of the Accident

Type Of Accident	Collision - Head to Rear
Weather Conditions	Clear
Road Surface	Dry

#### Other Information

Was any foreign vehicle involved in this accident?	No
Number of vehicles (including own vehicle) involved in the accident	2
Was any body injured in the Accident?	No
Was any injured conveyed to hospital by ambulance?	No
Was any other material or property damaged?	Yes
I have been approached by unknown person(s) soliciting/offering accident claims assistance.	No
Number of Passengers (Including Driver)	2
Passenger 1	Name: : CHANG SHU REN Gender: : Male

#### Details of Police Action

Was the accident reported to the police?	No
If Yes, Please state which Police Station	
Was notice of intended Prosecution given?	No
If Yes, against whom?	

#### Circumstances of Accident

PLEASE REFER TO ATACHED SKETCH PLAN AND STATEMENT.

#### Attachment(s)

Are accident photos available for attachment?	Yes
Was there any video captured by Car Camera?	Yes
Was there any audio recorded?	No

#### DETAILS OF OTHER VEHICLE PROPERTY 1

Vehicle Registration Number	PC7984J
Vehicle Make/Model/Colour	TOYOTA MINI BUS
Details Of Properties	
Vehicle Category	Bus
Name of Driver	YAP BEE SIONG
NRIC/Passport Number	SXXXX891E
Contact Number	
Address	24 YEW SIANG ROAD
Postcode	117758
Insurance Company Name	MSIG Insurance (Singapore) Pte. Ltd.
Nature Of Damage	
No. Of Passenger (Including Driver)	

## Sketch Plan

### SKETCH PLAN

#### IMPORTANT NOTICE

1. Please report correctly the details of the accident to speed up the claims process.
2. This Form must be completed by the Policyholder and/or the Authorised Driver.
3. Information provided must be as truthful and accurate as possible. Any wilful misrepresentation or withholding of material facts may allow insurance companies to repudiate policy liability.
4. The issue and acceptance of this Form by insurance companies is not an admission of policy liability on the part of the insurance companies.
5. Any false reporting may be referred to the Police for investigation.
6. The report will be forwarded by the Insurers of the GIA Records Management Centre established by the General Insurance Association of Singapore (GIA) for archiving and that copies of this report will for a fee be made available upon application by interested parties.
7. By the lodgment of this report to the insurers, you hereby consent to the archiving of this report at the centre and to copies of the report being made available aforesaid.
8. **Consent under the Personal Data Protection Act (PDPA)**

I understand, acknowledge, agree and consent that:

- (a) My insurer, my workshop and the General Insurance Association of Singapore ("GIA") may/are permitted to collect, use, disclose and/or process my personal data/personal information set out in this [form] and any other personal information provided by me or possessed by my insurer (collectively the "Personal Information") and disclose and transfer such Personal Information to all insurer(s) who have insured vehicle(s) involved in this accident (all insurer(s) who have insured vehicle(s) involved in this accident shall be collectively referred to as the "Insurers"), the Insurers' lawyers/law firms, the Monetary Authority of Singapore and any relevant government agency/authority (such as the police), for the purpose(s) of:
  - (i) processing, handling and/or dealing with my claims including the settlement of the claims and any necessary investigations relating to the claims;
  - (ii) investigating the accident and/or my claims;
  - (iii) carrying out and/or dealing with my instructions or responding to any enquiries by me;
  - (iv) administering my claims (including the mailing of correspondence, statements, invoices, reports or notices to me, which could involve disclosure of certain personal data about me to bring about delivery of the same as well as on the external cover of envelopes/mail packages); and/or
  - (v) complying with applicable law in administering, processing, handling and/or dealing with my claims (collectively the "Purposes")
- (b) all insurer(s) who have insured vehicle(s) involved in this accident and the Insurers' lawyers/law firms, may/are permitted to collect, use, disclose and/or process my Personal Information for one or more of the above Purposes; and
- (c) my Personal Information may/can be disclosed by any of the Insurers and/or GIA to their third party service providers or agents (including their lawyers/law firms), which may be sited outside of Singapore, for one or more of the above Purposes.
- (d) my Personal Information will also be collected and used to compile claims history for the purpose of fraud detection, investigation and management in present and all future claims.
- (e) the information so collected under (d) above may be shared / disclosed:
  - (i) to all insurers and/or any other third parties that assist in evaluating, investigating, controlling or managing fraud, regulators, law enforcement and government agencies as reasonably required for the purposes stated, or
  - (ii) for complying with requirements under any regulations, laws or court orders.

Policyholder's Signature

Date & Time:

15/8/19  
e 10.20am

Driver's Signature

(If driver is not the policyholder)

Date & Time:

Reporting Centre Personnel's Signature

Name:

NRIC/FIN No.:

# Sketch Plan #2

## SKETCH PLAN

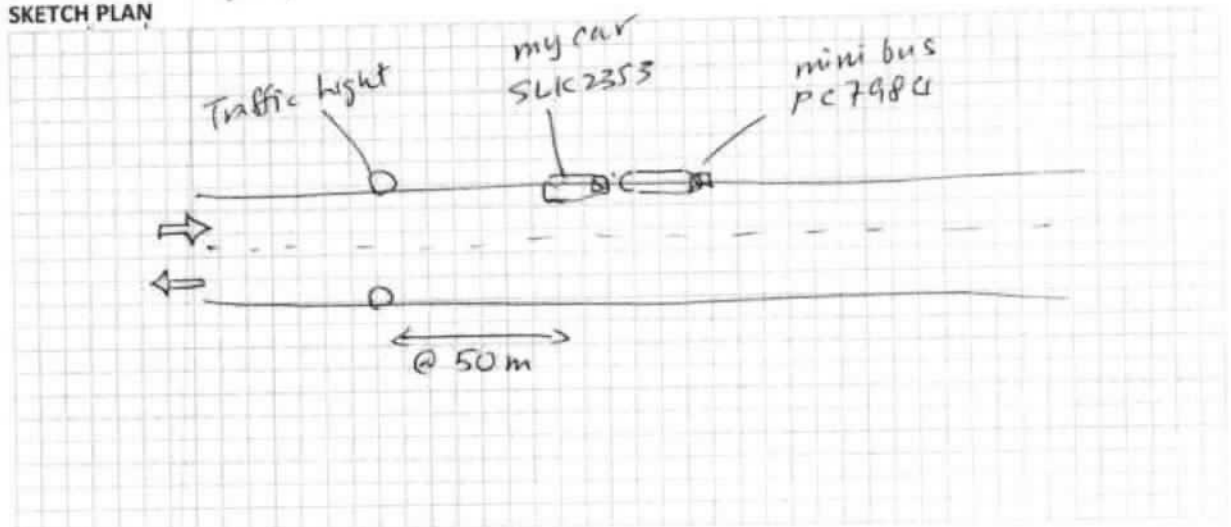

## DESCRIBE CIRCUMSTANCES OF THE ACCIDENT

I was driving along West Coast Road behind a white mini bus PC 7984 J at around 7.20 am on 15 Aug 19. My son Chang Shu Ren was sitting at the back seat of the car. My car speed was 50 ~ 60 km/h. The mini bus suddenly slow down. I immediately pressed the brake. However, it was too late and I hit the back of the mini bus. I was a bit panicle and continued to press the brake till both cars stopped.

## DECLARATION

I/We declare the foregoing particulars are true in every respect.

SY Chang

Policyholder's Signature

Date & Time:

15/8/19 @ 10.20 am

Driver's Signature

(if driver is not the policyholder)

Date & Time:

Reporting Centre Personnel's Signature

Name:

NRIC/FIN No.:

*[Signature]*

**MSIG**

MSIG Insurance (Singapore) Pte. Ltd.  
 4 Shenton Way, # 21-01, SGX Centre 2, Singapore 068807  
 Tel +65 6827 7888, Fax +65 6827 7800  
 Co. Reg. No. 200412212G GST Reg. No. 20-0412212G

**MOTOR MAX PLUS****RENEWAL CERTIFICATE**

Policy Number	Period of Insurance	Place of Issue
A 28881428 QMY	10/01/2019 to 09/01/2020	SINGAPORE
Name and Address of Insured		Date of Issue
Chang Sieh Yong 34A Lorong L Telok Kurau Pine Court Singapore 425443		29/11/2018
		Account Number
		1A1001
Premium	GST	Total Due
SGD848.68	SGD59.41	SGD908.09

**RISK NUMBER 1****MOTORMAX PLUS****OCCUPATION**

Managing Director

**FINANCIAL INTEREST**

DBS Bank Ltd  
 as Hire Purchase Owners

**SCOPE OF COVER** Comprehensive**INTEREST INSURED**

<b>REGISTRATION NO.</b>	SLK2353T	<b>SUM INSURED</b>	MARKET VALUE
<b>MAKE/MODEL</b>	Toyota Corolla Altis 1.6 CVT	<b>INCL. COE/PARF</b>	YES
<b>ENGINE NUMBER</b>	1ZRX587448	<b>OFF-PEAK CAR</b>	NO
<b>CHASSIS NUMBER</b>	MR053REH104555087	<b>NO CLAIM DISCOUNT</b>	40.00% (or F/D)
<b>YEAR OF MFG</b>	2016	<b>GOOD DRIVER'S</b>	
<b>CAPACITY</b>	1598 C.C.	<b>DISCOUNT</b>	SGD44.67
<b>SEATING CAPACITY</b>	5 (INCL. DRIVER)	<b>NCD PROTECTOR</b>	NOT COVERED
<b>WINDSCREEN</b>	UNLIMITED	<b>EXCESS</b>	SGD800
		<b>ANNUAL PREMIUM</b>	SGD848.68

**ACCESSORIES** Aircon, radio/cassette/compact disc player, in-vehicle unit,  
 rust-proofing and other accessories that are factory fitted.

**AUTHORISED DRIVERS**

Chang Sieh Yong



Borneo Motors (Singapore) Pte Ltd

Online Service Booking :

www.toyota.com.sg

Toyota Bodycare Centre

No. 2 Pandan Crescent

Singapore 128462

Tel no.: 6631 1188

Co Reg No : 196700086Z  
GST Reg No : MR-8500000-9**ESTIMATE**

Download "My Toyota SG" app on Playstore or Appstore to access your Toyota ME account &amp; more!

Account Detail	Account No	Customer Detail
<b>MSIG Insurance (Singapore) Pte Ltd</b> 4 Shenton Way #21-01 SGX Centre 2 Singapore 068807 Attn: Motor Claims Dept	<b>S1000004 / ICCUA1</b>	<b>Mr Chang Sieh Yong</b> <b>34A Lorong L Telok Kurau</b>  <b>Singapore 425443</b> <b>Mobile: 97975634</b>
	Document No	
	Document Date	
	<b>0</b>	
	<b>15/08/2019</b>	

Year	Make	Model	Reg Date	Veh Reg No	Kilometers	WIP No	Order No/Remarks
16	GEXGKZ	S3	ZRE171R	10/01/2017	SLK2353T	0	47748 :50D/SLK2353T/15081!
Chassis No	Engine No	Terms	Service Engineer	Vehicle In	Collected On		
MR053REH104555087	1ZRX587448	60	Francis Cher T S	--/--/----	0.00	--/--/----	0.00

L	Cd	Job/Parts Description	Qty	Unit Price	Disc %	Amount
1	Z	BP-SUNDRY SUNDRIES POLICY NO.: ACC DATE:15.08.19 TOW IN : 15.08.19 EXCESS: DATE-IN: DATE SURVEY: NO OF REPAIR DAYS: BY: AUTHORIZED ON:				50.00
2	Z	TW TOWING CHARGES (WEST COAST ROAD TO 2 PANDAN CRESCENT)				150.00
3	B	BP-LAB2 THE ABOVE VEHICLE ESTIMATED REPAIR COST IS ABOUT \$70,000.00				70020.00
<div style="border: 1px solid black; padding: 5px;"> <p>LKK Auto Consultant, hence notify the Repairer of the following:</p> <ul style="list-style-type: none"> <li>To resurvey before/after spray painting</li> <li>To display damaged part(s) during resurvey</li> <li>Parts prices are subject to confirmation</li> <li>Third party survey is on a "Without Prejudice" basis</li> <li>No illegal modification(s) is allowed</li> <li>Supplementary item(s) must be requested and is subject to final approval from Insurance Company</li> </ul> </div> <p>Borneo Motors is the only authorised workshop to maintain your Toyota. Service your Toyota every 6 months or 10,000 km (whichever comes first) to enjoy warranty benefits. Conditions apply.</p>						

Rasul (LKK)  
Paul  
16/08/19 @ 1730

VEHICLE IS UNECONOMICAL  
TO REPAIR  
Rusli

For & on behalf of Borneo Motors	Customer's Signature	Change Summary	Total
	Please acknowledge receipt of vehicle	Parts 0.00	70,220.00
		Labour 70,220.00	GST 7.00% 4,915.40
		Materials 0.00	Less 0.00
		Lubrication/Fluid 0.00	
		Others 0.00	Amount Due 75,135.40

PLEASE TEAR ALONG PERFORATED LINE

4043236

4043236

TO SECURITY GUARD

PLEASE ALLOW THE UNDERMENTIONED  
VEHICLE TO LEAVE THE COMPANY PREMISES.DATE 15/08/2019  
TIME 16:08

VEHICLE NO SLK2353T

CUSTOMER

SIGNATURE  
FOR BORNEO MOTORS (SINGAPORE) PTE LTD**Borneo Motors**

Inchcape

## ...CLAIM SUBFOLDER...(Pending for Survey Report)

Total Loss

## CLAIM SUBFOLDER TRACKING

Case	Notified	Est Submitted	Adj Assigned	Adj Rpt	Adj Submitted	Status
Main	16 Aug 2019		16 Aug 2019 10:10 <a href="#">Edit Adj Rpt</a>	<b>S\$0.00</b> <a href="#">Edit Estimates</a>	<b>S\$0.00</b> <a href="#">View Rpt</a>	<b>Pending for Survey Report</b>

Main	Reference	Claim Details	Documents	Show All					
<b>CLAIM SUBFOLDER DETAILS</b>		<b>[Created by insurer]</b>							
Insured:	CHANG SIEH YONG, ID: S1482594J, Tel: +6597975634, Email: CSY@ISPL.COM.SG								
Vehicle Reg. No.:	SLK2353T	Date of Loss:	15/08/2019 07:00 - :59 [31 Months and 5 Days From LTA Reg Date (Man Yr)]						
Claim Type:	OD / 603017	Policy/Cover Note No.:	A28881428QMY (Comprehensive) Coverage: 10/01/2019 - 09/01/2020						
		Excess:	S\$800.00						
Repairer:	Borneo Motors (S) Pte Ltd (Pandan) 2 Pandan Crescent, 128462 West Coast - Tel: 66311857								
Handling Insurer:	MSIG Insurance (Singapore) Pte. Ltd. (HQ) - Tel: +65 6827 7888 ... [Handled by Jocelyn Ng Shin Bun]								
Adjuster:	LKK Auto Consultants Pte Ltd (HQ) - Tel: 6256-3561 ... [Handled by MOHD RASUL] ... [Final Rpt due 15/09/2019]								
Driver/Custodian:	CHANG SIEH YONG (58 / Male) , NRIC: S1482594J, Tel: +6597975634 Email: CSY@ISPL.COM.SG								
Adj Asg. Remarks:	Car in request survey by today. Survey & revert. Please contact us ASAP if you cannot attend this assignment. Please arrange survey on 16.08.2019. Please check brake and tyre conditions and revert with market value, thank you.								
<b>ASSOCIATED MAIL RECEIVED</b>			<a href="#">View All</a>	<a href="#">Compose Case Mail</a>					
<ul style="list-style-type: none"> <li>MSIG_SG (04/09/2019): Alert - Adj Mandate Revoked - SLK2353T - Claim Handler: Jocelyn Ng Shin Bun</li> </ul>									
<b>ALL ASSOCIATED TASKS</b>			<a href="#">View All</a>	<a href="#">Search Tasks</a> <a href="#">Create New Task</a> <a href="#">Complete</a>					
Due Date	Priority	Type	Task Group	Subject	Handler	Assigned By	Completed On	Created On	Done?
No results.									



## Claim Documents

\*SLK2353T (603017)  
OD  
Aug 15 2019 7:00AM  
[CHANG SIEH YONG]  
Borneo Motors (S) Pte Ltd

Upload Documents

Upload Photos

Compose New Letter

View

View in Browser

Video

1 per page

☒

No	Finalized On	Borneo Motors (S) Pte Ltd (Pandan)		Thumbnail	Print
1	15/08/19 14:11	<b>Video - Accident</b> [Linked Accident Report Documents]		Load MP4	

Assessment Reports

1 per page

☒

No	Finalized On	Borneo Motors (S) Pte Ltd (Pandan)		Thumbnail	Print
1	15/08/19 14:11	<b>Accident Statement</b>		Load HTM	
No	Finalized On	LKK Auto Consultants Pte Ltd (HQ)		Thumbnail	Print
1	19/08/19 16:22	<b>Adjuster Immediate Advice</b>		Load HTM	

Photos/Images

3 per page

☒

No	Relabel/Reorder	LKK Auto Consultants Pte Ltd (HQ)		Thumbnail	Print
1	20/08/19 11:44	<b>General View</b>		Load JPG	<input checked="" type="checkbox"/>
2	20/08/19 11:44	<b>General View</b>		Load JPG	<input checked="" type="checkbox"/>
3	20/08/19 11:44	<b>General View</b>		Load JPG	<input checked="" type="checkbox"/>
4	20/08/19 11:44	<b>General View</b>		Load JPG	<input checked="" type="checkbox"/>
5	20/08/19 11:44	<b>General View</b>		Load JPG	<input checked="" type="checkbox"/>
6	20/08/19 11:44	<b>General View</b>		Load JPG	<input checked="" type="checkbox"/>
7	20/08/19 11:44	<b>General View</b>		Load JPG	<input checked="" type="checkbox"/>
8	20/08/19 11:44	<b>General View</b>		Load JPG	<input checked="" type="checkbox"/>
9	20/08/19 11:44	<b>General View</b>		Load JPG	<input checked="" type="checkbox"/>
10	20/08/19 11:44	<b>General View</b>		Load JPG	<input checked="" type="checkbox"/>
11	20/08/19 11:44	<b>General View</b>		Load JPG	<input checked="" type="checkbox"/>
12	20/08/19 11:44	<b>General View</b>		Load JPG	<input checked="" type="checkbox"/>
13	20/08/19 11:44	<b>General View</b>		Load JPG	<input checked="" type="checkbox"/>
14	20/08/19 11:44	<b>General View</b>		Load JPG	<input checked="" type="checkbox"/>
15	20/08/19 11:44	<b>General View</b>		Load JPG	<input checked="" type="checkbox"/>
16	20/08/19 11:44	<b>General View</b>		Load JPG	<input checked="" type="checkbox"/>
17	20/08/19 11:44	<b>General View</b>		Load JPG	<input checked="" type="checkbox"/>
18	20/08/19 11:44	<b>General View</b>		Load JPG	<input checked="" type="checkbox"/>
19	20/08/19 11:44	<b>General View</b>		Load JPG	<input checked="" type="checkbox"/>
20	20/08/19 11:44	<b>General View</b>		Load JPG	<input checked="" type="checkbox"/>
21	20/08/19 11:44	<b>General View</b>		Load JPG	<input checked="" type="checkbox"/>
22	20/08/19 11:44	<b>General View</b>		Load JPG	<input checked="" type="checkbox"/>
23	20/08/19 11:44	<b>General View</b>		Load JPG	<input checked="" type="checkbox"/>
24	20/08/19 11:44	<b>General View</b>		Load JPG	<input checked="" type="checkbox"/>
25	20/08/19 11:44	<b>General View</b>		Load JPG	<input checked="" type="checkbox"/>
26	20/08/19 11:44	<b>General View</b>		Load JPG	<input checked="" type="checkbox"/>
27	20/08/19 11:44	<b>General View</b>		Load JPG	<input checked="" type="checkbox"/>
28	20/08/19 11:44	<b>General View</b>		Load JPG	<input checked="" type="checkbox"/>
29	20/08/19 11:44	<b>General View</b>		Load JPG	<input checked="" type="checkbox"/>
30	20/08/19 11:44	<b>General View</b>		Load JPG	<input checked="" type="checkbox"/>
31	20/08/19 11:44	<b>General View</b>		Load JPG	<input checked="" type="checkbox"/>
32	20/08/19 11:44	<b>General View</b>		Load JPG	<input checked="" type="checkbox"/>
33	20/08/19 11:44	<b>General View</b>		Load JPG	<input checked="" type="checkbox"/>
34	20/08/19 11:44	<b>General View</b>		Load JPG	<input checked="" type="checkbox"/>
35	20/08/19 11:44	<b>General View</b>		Load JPG	<input checked="" type="checkbox"/>
36	20/08/19 11:44	<b>General View</b>		Load JPG	

Video				1 per page	<input checked="" type="checkbox"/>
No	Finalized On	Borneo Motors (S) Pte Ltd (Pandan)		Thumbnail	Print
					<input checked="" type="checkbox"/>
37	20/08/19 11:44	General View		Load JPG	<input checked="" type="checkbox"/>
38	20/08/19 11:44	General View		Load JPG	<input checked="" type="checkbox"/>
39	20/08/19 11:44	General View		Load JPG	<input checked="" type="checkbox"/>
40	20/08/19 11:44	General View		Load JPG	<input checked="" type="checkbox"/>
41	20/08/19 11:44	General View		Load JPG	<input checked="" type="checkbox"/>
42	20/08/19 11:44	General View		Load JPG	<input checked="" type="checkbox"/>
43	20/08/19 11:44	General View		Load JPG	<input checked="" type="checkbox"/>
44	20/08/19 11:44	General View		Load JPG	<input checked="" type="checkbox"/>
45	20/08/19 11:44	General View		Load JPG	<input checked="" type="checkbox"/>
46	20/08/19 11:44	General View		Load JPG	<input checked="" type="checkbox"/>
47	20/08/19 11:44	General View		Load JPG	<input checked="" type="checkbox"/>
48	20/08/19 11:44	General View		Load JPG	<input checked="" type="checkbox"/>
49	20/08/19 11:44	General View		Load JPG	<input checked="" type="checkbox"/>
50	20/08/19 11:44	General View		Load JPG	<input checked="" type="checkbox"/>
51	20/08/19 11:44	General View		Load JPG	<input checked="" type="checkbox"/>
52	20/08/19 11:44	General View		Load JPG	<input checked="" type="checkbox"/>
53	20/08/19 11:44	General View		Load JPG	<input checked="" type="checkbox"/>
54	20/08/19 11:44	General View		Load JPG	<input checked="" type="checkbox"/>
55	20/08/19 11:44	General View		Load JPG	<input checked="" type="checkbox"/>
56	20/08/19 11:44	General View		Load JPG	<input checked="" type="checkbox"/>
57	20/08/19 11:44	General View		Load JPG	<input checked="" type="checkbox"/>
58	20/08/19 11:44	General View		Load JPG	<input checked="" type="checkbox"/>
59	20/08/19 11:44	General View		Load JPG	<input checked="" type="checkbox"/>
60	20/08/19 11:44	General View		Load JPG	<input checked="" type="checkbox"/>
61	20/08/19 11:44	General View		Load JPG	<input checked="" type="checkbox"/>
62	20/08/19 11:44	General View		Load JPG	<input checked="" type="checkbox"/>
63	20/08/19 11:44	General View		Load JPG	<input checked="" type="checkbox"/>
64	20/08/19 11:44	General View		Load JPG	<input checked="" type="checkbox"/>
65	20/08/19 11:44	General View		Load JPG	<input checked="" type="checkbox"/>
66	20/08/19 11:44	General View		Load JPG	<input checked="" type="checkbox"/>
67	20/08/19 11:44	General View		Load JPG	<input checked="" type="checkbox"/>
68	20/08/19 11:44	General View		Load JPG	<input checked="" type="checkbox"/>
69	20/08/19 11:44	General View		Load JPG	<input checked="" type="checkbox"/>
70	20/08/19 11:44	General View		Load JPG	<input checked="" type="checkbox"/>
71	20/08/19 11:44	General View		Load JPG	<input checked="" type="checkbox"/>
72	20/08/19 11:44	General View		Load JPG	<input checked="" type="checkbox"/>
73	20/08/19 11:44	General View		Load JPG	<input checked="" type="checkbox"/>
74	20/08/19 11:44	General View		Load JPG	<input checked="" type="checkbox"/>
75	20/08/19 11:44	General View		Load JPG	<input checked="" type="checkbox"/>
76	20/08/19 11:44	General View		Load JPG	<input checked="" type="checkbox"/>
77	20/08/19 11:44	General View		Load JPG	<input checked="" type="checkbox"/>
Documentation				1 per page	<input checked="" type="checkbox"/>
No	Finalized On	MSIG Insurance (Singapore) Pte. Ltd. (HQ)		Thumbnail	Print
1	16/08/19 09:47	PARF COE		Load PDF	
2	16/08/19 09:47	Transfer Fee Details		Load PDF	
3	16/08/19 09:50	Estimate Repair Cost + GIA Report + CI		Load PDF	
4	16/08/19 09:50	Email from Borneo Motors (Francis Cher) - to arrange survey		Load PDF	
5	16/08/19 09:50	TP GIA Report - PC7984J		Load PDF	
6	04/09/19 12:14	Signed DV		Load PDF	
No	Relabel/Reorder	LKK Auto Consultants Pte Ltd (HQ)		Thumbnail	Print
1	19/08/19 16:23	ESTIMATE.pdf		Load PDF	
2	19/08/19 16:23	SLK 2353T GIA REPORT.pdf		Load PDF	

## Linked Accident Report Documents

View

Video				1 per page	<input checked="" type="checkbox"/>
No	Finalized On	Borneo Motors (S) Pte Ltd (Pandan)		Thumbnail	Print
1	15/08/19 14:11	Video - Accident		Load MP4	
Assessment Reports				1 per page	<input checked="" type="checkbox"/>
No	Finalized On	Borneo Motors (S) Pte Ltd (Pandan)		Thumbnail	Print
1	15/08/19 14:11	Accident Statement		Load HTM	
Photos/Images				3 per page	<input checked="" type="checkbox"/>
No	Finalized On	Borneo Motors (S) Pte Ltd (Pandan)		Thumbnail	Print
1	15/08/19 14:08	Accident Photo		Load JPG	<input checked="" type="checkbox"/>
2	15/08/19 14:08	Accident Photo		Load JPG	<input checked="" type="checkbox"/>
3	15/08/19 14:08	Accident Photo		Load JPG	<input checked="" type="checkbox"/>
4	15/08/19 14:08	Accident Photo		Load JPG	<input checked="" type="checkbox"/>
5	15/08/19 14:08	Accident Photo		Load JPG	<input checked="" type="checkbox"/>
6	15/08/19 14:08	Accident Photo		Load JPG	<input checked="" type="checkbox"/>
7	15/08/19 14:08	Accident Photo		Load JPG	<input checked="" type="checkbox"/>
8	15/08/19 14:08	Accident Photo		Load JPG	<input checked="" type="checkbox"/>
9	15/08/19 14:08	Accident Photo		Load JPG	<input checked="" type="checkbox"/>
10	15/08/19 14:08	Accident Photo		Load JPG	<input checked="" type="checkbox"/>
11	15/08/19 14:08	Accident Photo		Load JPG	<input checked="" type="checkbox"/>
12	15/08/19 14:08	Accident Photo		Load JPG	<input checked="" type="checkbox"/>
Documentation				1 per page	<input checked="" type="checkbox"/>
No	Finalized On	Borneo Motors (S) Pte Ltd (Pandan)		Thumbnail	Print
1	15/08/19 14:08	Sketch Plan		Load JPG	<input checked="" type="checkbox"/>
2	15/08/19 14:08	Sketch Plan #2		Load JPG	<input checked="" type="checkbox"/>
3	15/08/19 14:08	CI		Load TIF	
4	15/08/19 14:08	Identification Card		Load JPG	<input checked="" type="checkbox"/>

## Documents Checklist

DOCUMENTS CHECKLIST	Reset	Save	Print
There are no document checklists configured.			
<b>Our Checklist Remarks - LKK Auto Consultants Pte Ltd (HQ)</b> <div style="border: 1px solid black; height: 40px; margin-top: 5px;"></div>			
<b>Show Remarks To:</b> <input type="checkbox"/> Handling Insurer <small>Note: Remarks are private unless you show it to other parties.</small>			

# LKK Auto Consultants Pte Ltd

(Co.Reg.No:199607198R)

51 Ubi Ave 1 #01-25, Paya Ubi Industrial Park

Singapore 408933

Tel: 6256-3561 Fax: 6844-8805 Email: sur@lkkauto.com;assignments@lkkauto.com

## VEHICLE DAMAGE INSPECTION REPORT

MSIG Insurance (Singapore) Pte. Ltd.  
4 Shenton Way, #21-01 SGX Centre 2  
Singapore 068807

Our File No: CS/MSG19014301/R1SF3E2

Date: 11/09/2019

### REFERENCE

Insured/Claimant:	CHANG SIEH YONG	Policy No:	A28881428QMY	Claim No:	603017
Date of Loss:	15/08/2019	Nature of Claim:	OD		

### DESCRIPTION & IDENTIFICATION OF VEHICLE

Reg No:	SLK2353T	Engine No:	1ZR587448
Make & Model:	TOYOTA COROLLA ALTIS, 1.6 CVT (A)	Chassis No:	MR053REH104555087
Reg. Date:	10/01/2017 (Man. Year: 2016)	Odometer:	67008 km
Colour:	Brown		
Engine Capacity:	1598 cc		
Market Value/New Car Price:	N/A		
Sum Insured (S\$):	Market Value/New Car Price		

### CONDITION OF VEHICLE AT THE TIME OF SURVEY

General Condition:	Steering (Serviceable):	Yes	Footbrake (Serviceable):	Yes
Handbrake (Serviceable):	Yes	Engine Modification:	No	Pre-accident Condition:

### CONDITION OF TYRES

Front Tyre Size:	215/45 R17	Rear Tyre Size:	215/45 R17
Front Left Side:	Michelin 6 mm	Rear Left Side:	Michelin 6 mm
Front Right Side:	Michelin 6 mm	Rear Right Side:	Michelin 6 mm

The above values represent the remaining tyre treads depth

COST OF CLAIMS	Repairer's	Adjuster's	Difference	Diff %
Parts	0.00	0.00	0.00	
Miscellaneous Items	0.00	0.00	0.00	
Labour	0.00	0.00	0.00	
Paintwork Labour	0.00	0.00	0.00	
Towing	0.00	0.00	0.00	
<b>Calculated Gross Total (S\$)</b>	<b>0.00</b>	<b>0.00</b>	<b>0.00</b>	
<b>- Excess (S\$)</b>	<b>800.00</b>	<b>800.00</b>	<b>0.00</b>	<b>0.00</b>
<b>Nett Amount (S\$)</b>	<b>-800.00</b>	<b>-800.00</b>	<b>0.00</b>	<b>0.00</b>

### INSPECTION

Date of Assignment:	16/08/2019	
Date Inspected:	16/08/2019	Inspected At: Borneo Motors (S) Pte Ltd (Pandan) 2 Pandan Crescent Singapore 128462
Estimated Period of Repair:	0.0 days	

Adjuster: MOHD RASUL

Manager: Hiew May Fung

NOTE: This report represents our findings at the time and place of inspection stated herein. Such inspection has been carried out to the best of our knowledge and ability but any other liability under any other circumstances is hereby expressly excluded.

**TOTAL LOSS ASPECT**

Market Value :       \$ 74,000.00  
OMV :               \$ 19,990.00  
PARF Rebate (1) :     \$ 14,992.00  
Quota Premium Paid :   \$ 50,101.00  
COE Rebate (2) :     \$ 37,023.00  
Total Rebate (1) + (2) = : \$ 52,015.00

The total amount incurred will be Market Value \$ 74,000.00 minus Total Rebate \$ 52,015.00 = \$ 21,985.00 before excess.

In view of the above, the vehicle is uneconomical to be repaired, you are advised to invite tender for the wreck.

## REPAIR DETAILS

<b>Reference</b>		
<b>Part Source:</b>	MRM-SG	Version: 1.0 (Last Synchronised: 11 Sep 2019)
<b>Parts:</b>	143	TOYOTA COROLLA ALTIS 1.6 CVT (A) (Catalogue:Merimen Singapore 1.0)
<b>Labour:</b>	Repairer's	(Price-denominated Standard List)
<b>Print Code:</b>	(Unsubmitted, no print-code for SLK2353T)	
<b>Validity:</b>	These estimates are valid only if they contain the print code (above) on all estimate pages, running page numbers with the END OF ESTIMATES marker on the last estimate page	
<b>Further Info:</b>	Items/values not in reference catalogue are prefixed with an asterisk *.	

## Recommended Parts

There are no new parts selected.

Report was unsubmitted during this print-out.

## Recommended Miscellaneous Items

There are no new miscellaneous items selected.

## Recommended Labour

There are no labour items selected.

Report was unsubmitted during this print-out.
---

< END OF ESTIMATES >