

22/03/2002

ASS. REC. BY:

REF: CS3/MSG/19014277/TLCF 302

Special Instruction:

Surveyor: Taufiqh

ASSIGNMENT (Office)

From (Person): Katherine Wong

of

MSG

Date/Time: 15.8.19 10:20am

Estimated Cost:

Bill to:

OD / TP / WS / TP RES / OD RES / EVA / INV / MV / CS

To Inspect Vehicle No: SOT 932L

Insured: GIBH 7393D

at Workshop m/s 28 Auto Werkz

Tel: 93628159

of Blk 1002 Bukit Merah Lane 3 # 01-83

Policy No: B29095645MKE

Claim No: 602271

Sum Insured:

Excess:

Make of Veh:

(Client's Record)

D.O.A. 7.8.2019

CA / REV / REP. / REV 24 HRS

sup

H.O.D. Endorsement:

Date/Time: 16.8.19 11:34am

Person Contacted:

Roger

Vehicle IN/OUT

Date/Time	Action/Instruction (X) Estimate	
	SOT 932L - NBA / INC 19013936/T1	D.O.A - 07/08/2019
	GIBH 7393D - NBA / INC 19013936/T1	D.O.A - 07/08/2019
	Dismantle: 20/8/2019	

Surveyor *Tan*

REF:

MS16

ASSIGNMENT

LOE 2017 Sep
2007, Sep.

From: _____ Date: _____
Estimated Cost: _____
OD / TP / WS / TP RES / OD RES / EVA / INV / MV
To Inspect Vehicle No: _____
at Workshop m/s _____
of _____
Insured: _____
Policy No. _____
Claims No. _____
Sum Insured: _____ Excess: _____
(Client's Record)
Make of Veh: _____

(Policy Condition)

Remark: The veh had commenced its
repair at the time of inspection.

N/S	O/S

Bal. or Market Value: 916K
IDAC Accident Rpt: _____ Consistent? : Yes or No
GIA / PR Seen: _____ Consistent? : Yes or No
Est. Repairs: 6 days Res.: Yes or No
Lum Sum: _____ % 3 Val.: Yes or No
CA / REV / REP. / 24 HRS
Date: _____ Person Contacted: _____
Vehicle: IN / OUT

Veh No: SJT 932 L Yr Regn: 2007, Sep.
Type: Car / M.Cycle / Bus / Van / Lorry / Taxi / Prime Mover /
Truck / Trailer or _____
Make: Toyota Picnic C.C. 1998
Colour: white A/C: Insured / Std / NI / NA
Sp. Reading: 60088 T/Radio: Insured / Std / NI / NA
Eng/No: _____
C/No: ST EGH 23B5 00026493
Gen. Cond: Good / Fair / Poor / Burnt
Steering: Inorder / Jammed / Leaked / Burnt or
Brake: Inorder / Jammed / Leaked / Burnt or
Modi: Nil / S/Rim / STD A/Rim or
Tyre Size: F: 205/60R16
R: _____
BS / DUN / EXNOVA / GY / FS / LIZA / MC / OHTSU / PIR / SUMI /
TOYO / YOKO or _____
Front: _____ Rear: _____
R/Bal. 6 mm R/Bal. 6 mm
L/Bal. 6 mm L/Bal. 6 mm
D.O.A. _____ D.O.I. 16/8/19 @ 220pm
Survey held at 28 Ant Weung
Des. of Damages: Frt / Rear / O/S / N/S / U/C / Rooftop or
Rear o/s
The U/C / Chassis frame / Body Structure affected due to collision.

Date / Time	Action / Instruction
	Repair range <u>\$4,000 - \$5,000</u>
	Days - <u>6 days</u>
	<u>9/9/2019</u>

Date/Time, File Pass to?

☐ : Preli. Report
☐ : Final Report

Days Of Repair: 6

Resurvey No. of Trip: 1

Survey Fee:

Transportation:

S + RS, SI

Photos

Others

TOTAL

1)

Date/Time, File Return to?

2)

Report Format: PRE

Lump Sum / I.B.I. (\$)

Add Fee: ☐ : Site Insp (\$)

☐ : Interview (\$)

☐ : Tech. Invs (\$)

☐ : Weekend (\$)

120

11

131

...CLAIM SUBFOLDER...(New Assignment)

CLAIM SUBFOLDER TRACKING							
Case	Notified	Est Submitted	Adj Assigned	Adj Rpt	Adj Submitted	Ins Auth'd	Status
Main	08 Aug 2019		15 Aug 2019 10:22 Assign				New Assignment Cancel Case

Main	Reference	Claim Details	Documents	Show All
------	-----------	---------------	-----------	----------

CLAIM SUBFOLDER DETAILS			[Created by insurer]
Insured:	TACAM STEEL PTE LTD, Co. Reg. No.: 199401694Z		
Main Claimant:	SRS AUTO HOLDINGS PTE. LTD., Co. Reg. No.: 201709236H		
Vehicle Reg. No.:	SJT932L	Date of Loss:	07/08/2019 18:00 - :59 [118 Months and 15 Days From LTA Reg Date (Man Yr)]
Claim Type:	TP / 602271	Policy/Cover Note No.:	B29095645MKC (Comprehensive) Coverage: 12/09/2018 - 11/09/2019
Vehicle Reg. No. (Insured):	GBH7393D	Policy No. (Claimant):	
		Excess:	
Repairer:	28 Auto Werkz Pte Ltd (HQ) Blk 1002 Bukit Merah Lane 3, #01-83, 159719 Bukit Merah - Tel:		
Handling Insurer:	MSIG Insurance (Singapore) Pte. Ltd. (HQ) - Tel: +65 6827 7888 ... [Handled by Katherine Wong - 6594 2544]		
Adjuster:	LKK Auto Consultants Pte Ltd (HQ) - Tel: 6256-3561 ... [Imm.Advice due 16/08/2019]		
Driver/Custodian (Insured):	KARUPPAIAH SHANMUGAM (), NRIC: G2701398N, Tel: +6593533420 Email:		
Adj Asg. Remarks:	on WP. Liab: 100%. Disagree on SJE. Assign: LKK Auto Consultants Pte Ltd. Contact: Mr Roger @ 9362 8159.		

ASSOCIATED MAIL RECEIVED	View All	Compose Case Mail
There are no mail for this case.		

ALL ASSOCIATED TASKS								View All	Search Tasks	Create New Task	Complete
Due Date	Priority	Type	Task Group	Subject	Handler	Assigned By	Completed On	Created On	Done?		
No results.											

> Back to OneMotoring

Enquire PARF/COE Rebate for Registered Vehicle

Vehicle Owner Particulars	
Owner ID Type:	Company
Owner ID:	236H
Vehicle Details	
Vehicle No.:	SJT932L
Vehicle to be Exported:	No
Intended Deregistration Date:	20 Aug 2019
Vehicle Make:	TOYOTA
Vehicle Model:	PICNIC AUTO W/O ROOF RACK
Primary Colour:	White
Manufacturing Year:	2009
Engine No.:	1AZH365928
Chassis No.:	JTEGH23B500026993
Maximum Power Output:	110.0 kW (147 bhp)
Open Market Value:	\$24,216.00
Original Registration Date:	23 Sep 2009
First Registration Date:	23 Sep 2009
Transfer Count:	3
Actual ARF Paid:	\$24,216.00
Intended PARF Rebate Details	
PARF Eligibility:	Yes
PARF Eligibility Expiry Date:	22 Sep 2019
PARF Rebate Amount:	\$12,108.00
Intended COE Rebate Details	
COE Expiry Date:	22 Sep 2019
COE Category:	B - Car (1601cc & above)
COE Period(Years):	10
QP Paid:	\$16,290.00
COE Rebate Amount:	\$144.00
Total Rebate Amount:	\$12,252.00

The information contained herein is correct as at 20 Aug 2019

OK

Toyota Picnic Used Vehicle List (20 vehicles)

Car Model	Price	Depreciation	Reg Date	Eng Cap	Mileage	Company	Availability
Toyota Picnic 2.0A (New 10-yr COE)	\$55,800	\$5,580 /yr	11-Nov-2009	1,998 cc	146,000 km	D&L Auto Trading	Available
100% Guaranteed Accident Free, Beautiful Leather Interior, Extreme Well Maintained, Wear & Tear Replaced, 90% Loan At 3.18%, Guaranteed Loan For Bad Credit/Ex Bankruptcy, View After Lunch Till 11PM Da...							
Office No. - 62960188 Darren Low - 96236322							
Toyota Picnic 2.0A (COE till 04/2029)	\$58,800	\$6,060 /yr	06-Nov-2009	1,998 cc	156,000 km		Available
Beautiful Well Maintain Black Picnic 7 Seater MPV. Regularly Service. No Repair Needed. Spacious Interior And Good Drive. Please Call For Viewing Appointment.							
Office No. - - Chong - 97431381							
Toyota Picnic 2.0A (COE till 05/2024)	\$42,800	\$8,950 /yr	28-Oct-2009	1,998 cc	90,000 km	Victory Cars Trading Pte Ltd	Available
Well Maintained, Super Low Genuine Mileage Done. Well Groomed Inside Out. No Repairs Needed. Comes With 6 Months Warranty By Our In House Workshop. Free Island Wide Towing In Event Of Emergency. We Pr...							
Office No. - 63854916 Mr Quek - 90096473 Mr Lee - 86885879 Mr Tan - 90999505							
Toyota Picnic 2.0A (New 10-yr COE)	\$59,800	\$5,980 /yr	21-Oct-2009	1,998 cc	130,000 km	Kruise Auto	Available
Reliable Toyota MPV With Rear Air-Con! Excellent Condition With No Further Repairs Needed. 100% Accident Free. In House Loan Available. New Arrival, Call To Arrange For Viewing!							
Office No. - 65471511 Elden - 96794694 Colin - 96487189 Des - 81867412							
Toyota Picnic 2.0A (New 10-yr COE)	\$60,800	\$6,080 /yr	21-Oct-2009	1,998 cc	133,000 km	Quality Motor Trading Enterprise	Available
New Paintwork, New Leather Seat! 1 Owner! Low Mileage Done At 133,000km! Best Selling MPV With Spacious Interior For Ultimate Comfort And Practicality! Too Good To Deregister! Best For 10 Years COE Re...							
Office No. - 64738668 Sharon - 97882224 Wayne - 90789070 Dominic - 86685757							
Toyota Picnic 2.0A (New 5-yr COE)	\$39,800	\$7,950 /yr	19-Oct-2009	1,998 cc	113,230 km	Car Guru.Com Pte Ltd	Available
Smooth Engine, Easy To Maintain Unit, Immaculate Condition, Depreciation Is Even Cheaper, Do Not Miss, Bank And In House Loan Available! Trade In Welcome. Call For Appointment For A Test Drive Now Bef...							
Office No. - 67639595 Lawrence - 92228747 Jimmy - 90079944							
Toyota Picnic 2.0A	\$16,300	-	01-Oct-2009	1,998 cc	307,092 km		Available
1 Owner 7 Seater MPV. Full Borneo Motors Maintain And Service Right Till Now. Good Mechanical Condition. Cosmetically, It Isn't That Pretty. Some Paintworks Need To Be Done. Mileage Shouldn't Be Of A ...							
Office No. - - Goh K K - 96229633							
Toyota Picnic 2.0A (New 10-yr COE)	\$62,800	\$6,270 /yr	17-Sep-2009	1,998 cc	180,000 km	Jie Heng Motoring	Available
100% Loan Approval With Low Interest Rate! New 5 Years COE Selling At \$42,800. Interest As Low As 3.18%, Nice Carplate, \$2K Spent On Wear And Tear Parts Replacement. Definitely Not The Cheapest But Fo...							
Office No. - 64693350 Tan Simpson - 88000787 Kenneth Chua - 83387618 Tony Lim - 97413233 KC - 87183322							
Toyota Picnic 2.0A (New 5-yr COE)	\$39,900	\$7,970 /yr	07-Sep-2009	1,998 cc	-	Maaz Global Trading	Available
Great Buy And Super Good Condition! Hidden Costs. It Is Ready To Renew COE. 4 New Michelin Tires Changed. New Battery Changed. Original Toyota Paint. Clean And Neat Interior. Absolutely No Regrets.							
Office No. - 67420467							

SINGAPORE ACCIDENT STATEMENT

IMPORTANT NOTICE

1. Please report correctly the details of the accident to speed up the claims process.
2. This Form must be completed by the Policyholder and/or the Authorised Driver.
3. Information provided must be as truthful and accurate as possible. Any wilful misrepresentation or withholding of material facts may allow insurance companies to repudiate policy liability.
4. The issue and acceptance of this Form by insurance companies is not an admission of policy liability on the part of the insurance companies.
5. **Any false reporting may be referred to the Police for investigation.**
6. This report will be forwarded by the insurers of the GIA Records Management Centre established by the General Insurance Association of Singapore (GIA) for archiving and that copies of this report will, for a fee, be made available upon application by interested parties.
7. By the lodgement of this report to the insurers, you hereby consent to the archiving of this report at the centre and to copies of the report being made available aforesaid.

ACCIDENT STATEMENT	
Date Of Report	08/08/2019 16:14
Date Of Accident	07/08/2019 18:20
Exact Location Of Accident	TOH TUCK AVENUE SLIP ROAD
Country/State of Loss	SINGAPORE
DETAILS OF OWN VEHICLE	
Vehicle Registration Number	SJT932L
Insured/Policyholder	
Name Of Registered Owner	SRS AUTO HOLDINGS PTE. LTD.
Co Reg No	201709236H
Email Address	CHTAN0693@YAHOO.COM.SG
Mobile Phone No	(LOCAL) +65-91550693
Alternative Phone No	OFFICE-64753424
Vehicle Particulars	
Manufacturer	TOYOTA
Model	PICNIC-2.0 (A)
Exact Purpose for which vehicle was being used at time of accident	WORK
Are you claiming under your own insurance policy for repair to your vehicle?	NO
If No, Please state action to be taken	THIRD PARTY
Vehicle Category	PRIVATE HIRE
Insurance Company	
Name of Insurance Company	NTUC INCOME INSURANCE CO-OPERATIVE LTD
Type Of Coverage	THIRD PARTY
Fleet Policy	NO
Policy Number	5105197309
Cover Note Number	
Driver	
Name of Driver	TAN CHIN HUAT
NRIC No	S1582565J
Date Of Birth	28/04/1963
Occupation	OUTDOOR
Date Of Driving Pass	04/03/1988
Driving Experience	31 YEARS AND 5 MONTHS
Gender	MALE
Mobile Number	(LOCAL) +65-91550693
Fax Number	
Contact Number	
Email Address	CHTAN0693@YAHOO.COM.SG

Address	BLK 685C WOODLANDS DRIVE 73 #01-28
Postcode	733685
Was driver an employee of the Insured's Company	YES
If No, Relationship of the Driver with the Insured	
Vehicle Registration Number of Driver's Own Vehicle	-
	-
	-
Insurance Company of Driver's Own Vehicle	-
	-
	-

General Information of the Accident

Type Of Accident	COLLISION - HEAD TO REAR
Weather Conditions	CLEAR
Road Surface	DRY

Other Information

Was any foreign vehicle involved in this accident?	NO
Number of vehicles (including own vehicle) involved in the accident	2
Was any body injured in the Accident?	NO
Was any injured conveyed to hospital by ambulance?	NO
Was any other material or property damaged?	YES
I have been approached by unknown person(s) soliciting/offering accident claims assistance.	NO
Number of Passengers (Including Driver)	1

Details of Police Action

Was the accident reported to the police?	NO
If Yes, Please state which Police Station	
Was notice of intended Prosecution given?	NO
If Yes, against whom?	

Circumstances of Accident

PLEASE REFER TO SKETCH PLAN

Attachment(s)

Are accident photos available for attachment?	YES
Was there any video captured by Car Camera?	NO
Was there any audio recorded?	NO

DETAILS OF OTHER VEHICLE PROPERTY 1

Vehicle Registration Number	GBH7393D
Vehicle Make/Model/Colour	TOYOTA DYNA
Details Of Properties	
Vehicle Category	COMMERCIAL VEHICLE
Name of Driver	UNKNOWN
NRIC/Passport Number	
Contact Number	
Address	
Postcode	
Insurance Company Name	
Nature Of Damage	
No. Of Passenger (Including Driver)	7
Passenger 1	NAME: : UNKNOWN
	GENDER: :

Passenger 2

NAME: : UNKNOWN

GENDER: :

Passenger 3

NAME: : UNKNOWN

GENDER: :

Passenger 4

NAME: : UNKNOWN

GENDER: :

Passenger 5

NAME: : UNKNOWN

GENDER: :

Passenger 6

NAME: : UNKNOWN

GENDER: :

Sketch Plan

SKETCH PLAN

IMPORTANT NOTICE

1. Please report **correctly** the details of the accident to speed up the claims process.
2. This Form must be **completed by the Policyholder and/or the Authorised Driver**.
3. Information provided must be as **truthful and accurate as possible**. Any wilful misrepresentation or withholding of material facts may allow insurance companies to **repudiate policy liability**.
4. The issue and acceptance of this Form by insurance companies is not an admission of policy liability on the part of the insurance companies.
5. **Any false reporting may be referred to the Police for investigation.**
6. The report will be forwarded by the insurers of the GIA Records Management Centre established by the General Insurance Association of Singapore (GIA) for archiving and that copies of this report will for a fee be made available upon application by interested parties.
7. By the lodgment of this report to the insurers, you hereby consent to the archiving of this report at the centre and to copies of the report being made available aforesaid.

8. Consent under the Personal Data Protection Act (PDPA)

I understand, acknowledge, agree and consent that:

- (a) My insurer, my workshop and the General Insurance Association of Singapore ("GIA") may/are permitted to collect, use, disclose and/or process my personal data/personal information set out in this [form] and any other personal information provided by me or possessed by my insurer (collectively the "Personal Information") and disclose and transfer such Personal Information to all insurer(s) who have insured vehicle(s) involved in this accident (all insurer(s) who have insured vehicle(s) involved in this accident shall be collectively referred to as the "Insurers"), the Insurers' lawyers/law firms, the Monetary Authority of Singapore and any relevant government agency/authority (such as the police), for the purpose(s) of:
 - (i) processing, handling and/or dealing with my claims including the settlement of the claims and any necessary investigations relating to the claims;
 - (ii) investigating the accident and/or my claims;
 - (iii) carrying out and/or dealing with my instructions or responding to any enquiries by me;
 - (iv) administering my claims (including the mailing of correspondence, statements, invoices, reports or notices to me, which could involve disclosure of certain personal data about me to bring about delivery of the same as well as on the external cover of envelopes/mail packages); and/or
 - (v) complying with applicable law in administering, processing, handling and/or dealing with my claims (collectively the "Purposes")
- (b) all insurer(s) who have insured vehicle(s) involved in this accident and the Insurers' lawyers/law firms, may/are permitted to collect, use, disclose and/or process my Personal Information for one or more of the above Purposes; and
- (c) my Personal Information may/can be disclosed by any of the Insurers and/or GIA to their third party service providers or agents (including their lawyers/law firms), which may be sited outside of Singapore, for one or more of the above Purposes
- (d) my Personal Information will also be collected and used to compile claims history for the purpose of fraud detection, investigation and management in present and all future claims
- (e) the information so collected under (d) above may be shared / disclosed:
 - (i) to all insurers and/or any other third parties that assist in evaluating, investigating, controlling or managing fraud, regulators, law enforcement and government agencies as reasonably required for the purposes stated, or
 - (ii) for complying with requirements under any regulations, laws or court orders.



Policyholder's Signature
Date & Time

Driver's Signature
(If driver is not the policyholder)
Date & Time

Reporting Centre Personnel's Signature
Name:
NRIC/FIN No.

Sketch Plan #2

SKETCH PLAN

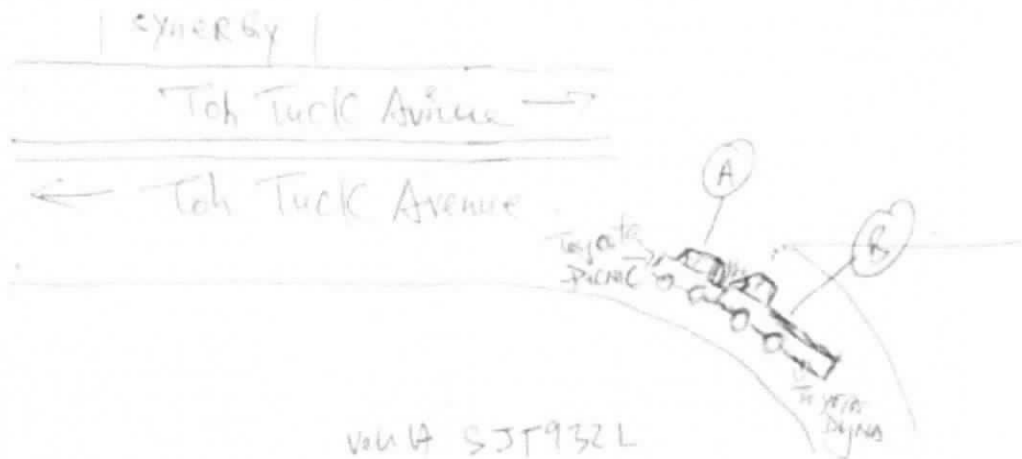

Vehicle A SJT932L

Vehicle B G6H 73130

DESCRIBE CIRCUMSTANCES OF THE ACCIDENT

The accident involved between Toyota Punc and Toyota Dyna. Before I drove into Toh Tuck Avenue towards Clementi and Commonwealth from the slip road, a Toyota Pick up lorry hit the ~~left~~ right side of the rear view. The left side wing mirror bank and collided, which caused the right side of the rear mirror of a Toyota Punc to be broken and shattered with the ~~bumper~~ bumper dented at the right end. No one was injured in this accident.

DECLARATION

I/We declare the foregoing particulars are true in every respect.

Policyholder's Signature
Date & Time

Driver's Signature
(If driver is not the policyholder)
Date & Time

Reporting Centre Personnel's Signature
Name: *T. G. J. M.*
NRIC/FIN No.

...CLAIM SUBFOLDER...(Pending for Survey Report)

CLAIM SUBFOLDER TRACKING							
Case	Notified	Est Submitted	Adj Assigned	Adj Rpt	Adj Submitted	Ins Auth'd	Status
Main	08 Aug 2019		15 Aug 2019 10:22 Edit Adj Rpt	S\$0.00 Edit Estimates	S\$0.00 View Rpt		Pending for Survey Report Cancel Case

Main	Reference	Claim Details	Documents	Show All					
CLAIM SUBFOLDER DETAILS [Created by insurer]									
Insured:	TACAM STEEL PTE LTD, Co. Reg. No.: 199401694Z								
Main Claimant:	SRS AUTO HOLDINGS PTE. LTD., Co. Reg. No.: 201709236H								
Vehicle Reg. No.:	SJT932L	Date of Loss:	07/08/2019 18:00 - :59 [118 Months and 15 Days From LTA Reg Date (Man Yr)]						
Claim Type:	TP / 602271	Policy/Cover Note No.:	B29095645MKC (Comprehensive) Coverage: 12/09/2018 - 11/09/2019						
Vehicle Reg. No. (Insured):	GBH7393D	Policy No. (Claimant):							
		Excess:							
Repairer:	28 Auto Werkz Pte Ltd (HQ) Blk 1002 Bukit Merah Lane 3, #01-83, 159719 Bukit Merah - Tel:								
Handling Insurer:	MSIG Insurance (Singapore) Pte. Ltd. (HQ) - Tel: +65 6827 7888 ... [Handled by Katherine Wong - 6594 2544]								
Adjuster:	LKK Auto Consultants Pte Ltd (HQ) - Tel: 6256-3561 ... [Handled by MOHD TAUFIKH BIN HAMID] ... [Imm.Advice due 16/08/2019]								
Driver/Custodian (Insured):	KARUPPAIAH SHANMUGAM (), NRIC: G2701398N, Tel: +6593533420 Email:								
Adj Asg. Remarks:	on WP. Liab: 100%. Disagree on SJE. Assign: LKK Auto Consultants Pte Ltd. Contact: Mr Roger @ 9362 8159.								
ASSOCIATED MAIL RECEIVED View All Compose Case Mail									
There are no mail for this case.									
ALL ASSOCIATED TASKS View All Search Tasks Create New Task Complete									
Due Date	Priority	Type	Task Group	Subject	Handler	Assigned By	Completed On	Created On	Done?
No results.									

Claim Documents

*SJT932L (602271)
[GBH7393D]
TP
SRS AUTO HOLDINGS PTE. LTD.
Aug 7 2019 6:00PM
[TACAM STEEL PTE LTD]
28 Auto Werkz Pte Ltd



[Upload Documents](#)
[Upload Photos](#)
[Compose New Letter](#)

View View in Browser

Assessment Reports				1 per page	<input checked="" type="checkbox"/>
No	Finalized On	MSIG Insurance (Singapore) Pte. Ltd. (HQ)		Thumbnail	Print
1	14/08/19 17:39	Accident Statement <small>From: SC - Reg. No: GBH7393D, Claimant: TACAM STEEL PTE LTD</small>		Load HTM	

Photos/Images				3 per page	<input checked="" type="checkbox"/>
No	Relabel/Reorder	LKK Auto Consultants Pte Ltd (HQ)		Thumbnail	Print
1	20/08/19 14:56	General View		Load JPG	<input checked="" type="checkbox"/>
2	20/08/19 14:56	General View		Load JPG	<input checked="" type="checkbox"/>
3	20/08/19 14:56	General View		Load JPG	<input checked="" type="checkbox"/>
4	20/08/19 14:56	General View		Load JPG	<input checked="" type="checkbox"/>
5	20/08/19 14:56	General View		Load JPG	<input checked="" type="checkbox"/>
6	20/08/19 14:56	General View		Load JPG	<input checked="" type="checkbox"/>
7	20/08/19 14:56	General View		Load JPG	<input checked="" type="checkbox"/>
8	20/08/19 14:56	General View		Load JPG	<input checked="" type="checkbox"/>
9	20/08/19 14:56	General View		Load JPG	<input checked="" type="checkbox"/>
10	20/08/19 14:56	General View		Load JPG	<input checked="" type="checkbox"/>
11	20/08/19 14:56	General View		Load JPG	<input checked="" type="checkbox"/>
12	20/08/19 14:56	General View		Load JPG	<input checked="" type="checkbox"/>
13	20/08/19 14:56	General View		Load JPG	<input checked="" type="checkbox"/>
14	20/08/19 14:56	General View		Load JPG	<input checked="" type="checkbox"/>
15	20/08/19 14:56	General View		Load JPG	<input checked="" type="checkbox"/>
16	20/08/19 14:56	General View		Load JPG	<input checked="" type="checkbox"/>
17	20/08/19 14:56	General View		Load JPG	<input checked="" type="checkbox"/>
18	20/08/19 14:57	Photographs of Damaged Parts		Load JPG	<input checked="" type="checkbox"/>
19	20/08/19 14:57	Photographs of Damaged Parts		Load JPG	<input checked="" type="checkbox"/>
20	20/08/19 14:57	Photographs of Damaged Parts		Load JPG	<input checked="" type="checkbox"/>
21	20/08/19 14:57	Photographs of Damaged Parts		Load JPG	<input checked="" type="checkbox"/>
22	20/08/19 14:57	Photographs of Damaged Parts		Load JPG	<input checked="" type="checkbox"/>
23	20/08/19 14:57	Photographs of Damaged Parts		Load JPG	<input checked="" type="checkbox"/>
24	20/08/19 14:57	Photographs of Damaged Parts		Load JPG	<input checked="" type="checkbox"/>
25	20/08/19 14:57	Photographs of Damaged Parts		Load JPG	<input checked="" type="checkbox"/>
26	20/08/19 14:57	Photographs of Damaged Parts		Load JPG	<input checked="" type="checkbox"/>
27	20/08/19 14:57	Photographs of Damaged Parts		Load JPG	<input checked="" type="checkbox"/>
28	20/08/19 14:57	Photographs of Damaged Parts		Load JPG	<input checked="" type="checkbox"/>
29	20/08/19 14:57	Photographs of Damaged Parts		Load JPG	<input checked="" type="checkbox"/>
30	20/08/19 14:57	Photographs of Damaged Parts		Load JPG	<input checked="" type="checkbox"/>
31	20/08/19 14:57	Photographs of Damaged Parts		Load JPG	<input checked="" type="checkbox"/>
32	20/08/19 14:57	Photographs of Damaged Parts		Load JPG	<input checked="" type="checkbox"/>
33	20/08/19 14:57	Photographs of Damaged Parts		Load JPG	<input checked="" type="checkbox"/>
34	20/08/19 14:57	Photographs of Damaged Parts		Load JPG	<input checked="" type="checkbox"/>
35	20/08/19 14:57	Photographs of Damaged Parts		Load JPG	<input checked="" type="checkbox"/>

Documentation				1 per page	<input checked="" type="checkbox"/>
No	Finalized On	MSIG Insurance (Singapore) Pte. Ltd. (HQ)		Thumbnail	Print
1	14/08/19 17:39	TP SJT932L GIA REPORT <small>From: SC - Reg. No: GBH7393D, Claimant: TACAM STEEL PTE LTD</small>		Load PDF	

Assessment Reports			1 per page	<input checked="" type="checkbox"/>
No	Finalized On		Thumbnail	Print
2	14/08/19 17:43	MSIG Insurance (Singapore) Pte. Ltd. (HQ) PRI from R. S. Solomon LLC	 Load PDF	
3	14/08/19 17:52	Disagree on SJE	 Load PDF	
4	14/08/19 17:53	Workshop Details	 Load PDF	

Documents Checklist

DOCUMENTS CHECKLIST	Reset	Save	Print
There are no document checklists configured.			

Our Checklist Remarks - LKK Auto Consultants Pte Ltd (HQ)
<div></div>
Show Remarks To: <input type="checkbox"/> Handling Insurer <small>Note: Remarks are private unless you show it to other parties.</small>

LKK Auto Consultants Pte Ltd (Co.Reg.No:199607198R)

51 Ubi Ave 1 #01-25, Paya Ubi Industrial Park

Singapore 408933

Tel: 6256-3561 Fax: 6844-8805 Email: sur@lkkauto.com;assignments@lkkauto.com

VEHICLE DAMAGE INSPECTION REPORT

Our File No: CS3/MSG19014277/T1CF3E2

Date: 17/09/2019

REFERENCE

Handling Insurer: MSIG Insurance (Singapore) Pte. Ltd.

Policy No:

B29095645MKC

Claimant

Vehicle No : SJT932L

Insured Vehicle No :

GBH7393D

Date of Loss: 07/08/2019

Nature of Claim:

TP

Claim No: 602271

DESCRIPTION & IDENTIFICATION OF VEHICLE

Reg No:

SJT932L

Make & Model:

TOYOTA PICNIC, 2.0 (A)

Engine No:

1AZH365928

Reg. Date:

23/09/2009 (Man. Year: 2009)

Chassis No:

JTEGH23B500026993

Colour:

White

Odometer:

160088 km

Engine Capacity:

1998 cc

Market Value/New Car

N/A

Price:

Sum Insured (S\$):

Market Value/New Car Price

CONDITION OF VEHICLE AT THE TIME OF SURVEY

General Condition:

Steering (Serviceable):

Yes

Footbrake (Serviceable):

Yes

Handbrake (Serviceable):

Yes

Engine Modification:

No

Pre-accident Condition:

CONDITION OF TYRES

Front Tyre Size:

205/60 R16

Rear Tyre Size:

205/60 R16

Front Left Side:

Goodyear 6 mm

Rear Left Side:

Goodyear 6 mm

Front Right Side:

Goodyear 6 mm

Rear Right Side:

Goodyear 6 mm

The above values represent the remaining tyre treads depth

COST OF CLAIMS	Repairer's	Adjuster's	Difference	Diff %
Parts	0.00	0.00	0.00	
Miscellaneous Items	0.00	0.00	0.00	
Labour	0.00	0.00	0.00	
Paintwork Labour	0.00	0.00	0.00	
Towing	0.00	0.00	0.00	
Nett Amount (S\$)	0.00	0.00	0.00	

INSPECTION

Date of Assignment:

15/08/2019

Date Inspected:

16/08/2019 Inspected At:

28 Auto Werkz Pte Ltd (HQ)

Blk 1002 Bukit Merah Lane 3, #01-83

Singapore 159719

Estimated Period of Repair:

6.0 days

Adjuster: MOHD TAUFIKH BIN HAMID

Manager: CELINE FONG

NOTE: This report represents our findings at the time and place of inspection stated herein. Such inspection has been carried out to the best of our knowledge and ability but any other liability under any other circumstances is hereby expressly excluded.

- A) THE INSPECTION WAS CONDUCTED ON A "WITHOUT PREJUDICE" BASIS.
- B) THE REPAIR ESTIMATE WAS NOT PRESENTED AT THE TIME OF INSPECTION.
THE REPAIRER WAS TOLD TO PREPARE THE ESTIMATE.
- C) ENCLOSED PLEASE FIND DAMAGED VEHICLE PHOTOGRAPHS.

THE ESTIMATED REPAIR COST OF THE DAMAGED VEHICLE IS IN THE REGION OF \$4,000.00 - \$5,000.00

REPAIR DETAILS

Reference		
Part Source:	MRM-SG	Version: 1.0 (Last Synchronised: 17 Sep 2019)
Parts:	M1-MPV	TOYOTA PICNIC 2.0 (A) (Catalogue:Merimen Singapore 1.0)
Labour:	Repairer's	(Price-denominated Standard List)
Print Code:	(Unsubmitted, no print-code for SJT932L)	
Validity:	These estimates are valid only if they contain the print code (above) on all estimate pages, running page numbers with the END OF ESTIMATES marker on the last estimate page	
Further Info:	Items/values not in reference catalogue are prefixed with an asterisk *.	

Recommended Parts

There are no new parts selected.

Report was unsubmitted during this print-out.

Recommended Miscellaneous Items

There are no new miscellaneous items selected.

Recommended Labour

There are no labour items selected.

Report was unsubmitted during this print-out.

< END OF ESTIMATES >