

SINGAPORE ACCIDENT STATEMENT

IMPORTANT NOTICE

1. Please report correctly the details of the accident to speed up the claims process.
2. This Form must be completed by the Policyholder and/or the Authorised Driver.
3. Information provided must be as truthful and accurate as possible. Any wilful misrepresentation or withholding of material facts may allow insurance companies to repudiate policy liability.
4. The issue and acceptance of this Form by insurance companies is not an admission of policy liability on the part of the insurance companies.
5. **Any false reporting may be referred to the Police for investigation.**
6. This report will be forwarded by the insurers of the GIA Records Management Centre established by the General Insurance Association of Singapore (GIA) for archiving and that copies of this report will, for a fee, be made available upon application by interested parties.
7. By the lodgement of this report to the insurers, you hereby consent to the archiving of this report at the centre and to copies of the report being made available aforesaid.

ACCIDENT STATEMENT

Date Of Report	14/08/2019 17:36
Date Of Accident	07/08/2019 15:10
Exact Location Of Accident	ALONG CHANGI AIRPORT T2 TOWARDS SIMEI STREET 3
Country/State of Loss	SINGAPORE

DETAILS OF OWN VEHICLE

Vehicle Registration Number	SMC2243H
Insured/Policyholder	
Name Of Registered Owner	GOLDBELL CAR RENTAL PTE LTD
Co Reg No	200710651D
Email Address	NOEMAIL
Mobile Phone No	
Alternative Phone No	Office-66039399

Vehicle Particulars

Manufacturer	TOYOTA
Model	PRIUS ALPHA
Exact Purpose for which vehicle was being used at time of accident	WORK PURPOSE
Are you claiming under your own insurance policy for repair to your vehicle?	NO
If No, Please state action to be taken	REPORTING ONLY
Vehicle Category	PRIVATE HIRE

Insurance Company

Name of Insurance Company	AIG ASIA PACIFIC INSURANCE PTE. LTD.
Type Of Coverage	COMPREHENSIVE
Fleet Policy	YES
Policy Number	999994314
Cover Note Number	

Driver

Name of Driver	GEORGE TEE
NRIC No	S7233830H
Date Of Birth	16/09/1972
Occupation	OUTDOOR
Date Of Driving Pass	17/12/1992
Driving Experience	26 YEARS AND 7 MONTHS

Gender	MALE
Mobile Number	(LOCAL) +65-83196916
Fax Number	
Contact Number	
E-Mail Address	NOEMAIL
Address	BLK 78 MARINE DRIVE #04-38
Postcode	440078
Was driver an employee of the Insured's Company	NO
If No, Relationship of the Driver with the Insured	OTHER - HIRER
Vehicle Registration Number of Driver's Own Vehicle	-
	-
	-
Insurance Company of Driver's Own Vehicle	-
	-
	-

General Information of the Accident

Type Of Accident	COLLISION - CHANGE/CROSS LANE
Weather Conditions	CLEAR
Road Surface	DRY

Other Information

Was any foreign vehicle involved in this accident?	NO
Number of vehicles (including own vehicle) involved in the accident	2
Was any body injured in the Accident?	NO
Was any injured conveyed to hospital by ambulance?	
Was any other material or property damaged?	YES
I have been approached by unknown person(s) soliciting/offering accident claims assistance.	NO
Number of Passengers (Including Driver)	1

Details of Police Action

Was the accident reported to the police?	NO
If Yes, Please state which Police Station	
Was notice of intended Prosecution given?	NO
If Yes, against whom?	

Circumstances of Accident

PLEASE REFER TO SKETCH PLAN AND 1 PASSENGER.

Attachment(s)

Are accident photos available for attachment?	YES
Was there any video captured by Car Camera?	NO
Was there any audio recorded?	NO

DETAILS OF OTHER VEHICLE PROPERTY 1

Vehicle Registration Number	PA7189Z
Vehicle Make/Model/Colour	
Details Of Properties	
Vehicle Category	COMMERCIAL VEHICLE
Name of Driver	PANG PIOW OIE
NRIC/Passport Number	S2014222G

Contact Number
Address

Postcode

Insurance Company Name

Nature Of Damage

No. Of Passenger (Including Driver)

Sketch Plan

IMPORTANT NOTES

1. Please report correctly the details of the accident to speed up the claims process.
2. This Form must be completed by the Policyholder and/or the Authorised Driver.
3. Information provided must be as truthful and accurate as possible. Any wilful misrepresentation or withholding of material facts may allow insurance companies to renewate policy liability.
4. The issue and acceptance of this Form by insurance companies is not an admission of policy liability on the part of the insurance companies.
5. Any false reporting may be referred to the Police for investigation.
6. The report will be forwarded by the insurers of the GIA Records Management Centre established by the General Insurance Association of Singapore (GIA) for archiving and that copies of this report will for a fee be made available upon application by interested parties.
7. By the lodgment of this report to the insurers, you hereby consent to the archiving of this report at the centre and to copies of the report being made available aforesaid.
8. Consent under the Personal Data Protection Act (PDPA)

I understand, acknowledge, agree and consent that:

- (a) My insurer, my workshop and the General Insurance Association of Singapore ("GIA") may/are permitted to collect, use, disclose and/or process my personal data/personal information set out in this (form) and any other personal information provided by me or possessed by my insurer (collectively the "Personal Information") and disclose and transfer such Personal Information to all insurer(s) who have insured vehicle(s) involved in this accident (all insurer(s) who have insured vehicle(s) involved in this accident shall be collectively referred to as the "Insurers"), the Insurers' lawyers/law firms, the Monetary Authority of Singapore and any relevant government agency/authority (such as the police), for the purpose(s) of:
 - (i) processing, handling and/or dealing with my claims including the settlement of the claims and any necessary investigations relating to the claims;
 - (ii) investigating the accident and/or my claims;
 - (iii) carrying out and/or dealing with my instructions or responding to any enquiries by me;
 - (iv) administering my claims (including the mailing of correspondence, statements, invoices, reports or notices to me, which could involve disclosure of certain personal data about me to bring about delivery of the same as well as on the external cover of envelopes/mail packages); and/or
 - (v) complying with applicable law in administering, processing, handling and/or dealing with my claims. (collectively the "Purposes")
- (b) all insurer(s) who have insured vehicle(s) involved in this accident and the Insurers' lawyers/law firms, may/are permitted to collect, use, disclose and/or process my Personal Information for one or more of the above Purposes; and
- (c) my Personal Information may/can be disclosed by any of the Insurers and/or GIA to their third party service providers or agents (including their lawyers/law firms), which may be sited outside of Singapore, for one or more of the above Purposes.
- (d) my Personal Information will also be collected and used to compile claims history for the purpose of fraud detection, investigation and management in present and all future claims.
- (e) the information so collected under (d) above may be shared / disclosed:
 - (i) to all insurers and/or any other third parties that assist in evaluating, investigating, controlling or managing fraud, regulators, law enforcement and government agencies as reasonably required for the purposes stated, or
 - (ii) for complying with requirements under any regulations, laws or court orders.



Policyholder's Signature

Date & Time: 4 AUG 2019
17:36hr

Driver's Signature
(If driver is not the policyholder)
Date & Time: 4 AUG 2019
17:36hr

Reporting Centre Personnel's Signature
Name: Poh Kwee Choo
NRIC/FIN No.: S8840583A

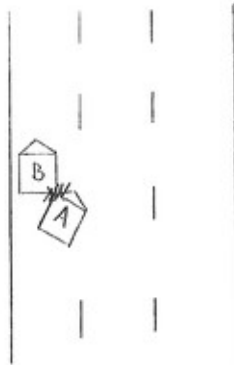
SKETCH PLAN



A: SMC 2243 H

B: PA 7189 Z

DESCRIBE CIRCUMSTANCES OF THE ACCIDENT

ON 07-08-2019 @ 03:10 PM, I WAS DRIVING ALONG CHANGI AIRPORT
 TERMINAL 2 TOWARD SIMEL STREET 3 TO PICK UP PASSENGER AFTER CROSS
 OUT. ALL OF SUDDEN, I HIT INTO VEHICLE B RIGHT HAND REAR PORTION.

DECLARATION

I/We declare the foregoing particulars are true in every respect.



Policyholder's Signature

Date & Time: 14 AUG 2019

Driver's Signature

(If driver is not the policyholder)
 Date & Time: 14 AUG 2019

Reporting Centre Personnel's Signature

Name:

wee Choo
 NRIC/FIN No.: 56840583A

CERTIFICATE OF INSURANCE



HOTLINE TEL (65) 6419 3000

CERTIFICATE OF INSURANCE

MOTOR VEHICLES (THIRD-PARTY RISKS AND COMPENSATION) ACT (CHAPTER 187)

MOTOR VEHICLES (THIRD-PARTY RISKS AND COMPENSATION) RULES, 1960

ROAD TRANSPORT ACT, 1987 (MALAYSIA)

MOTOR VEHICLES (THIRD-PARTY RISKS) RULES, 1959 (MALAYSIA)

M 2 400

		(The below excess is subject to GST)	
Comprehensive Commercial Motor		POLICY EXCESS	
CERTIFICATE NO.	999994314	WINDSCREEN EXCESS	S\$100.00
		SUM INSURED	Market Value
		INSURING WITH COE/PARF	Yes
1) VEHICLE REGISTRATION NO.		SMC2243H	
2) NAME OF POLICYHOLDER		Goldbell Car Rental Pte Ltd	
3) EFFECTIVE DATE OF THE COMMENCEMENT OF INSURANCE FOR THE PURPOSES OF THE ACT		01 January 2019	
4) DATE OF EXPIRY OF INSURANCE		31 March 2020	
5) PERSON OR CLASSES OF PERSONS ENTITLED TO DRIVE*			
Provided that the person driving is permitted in accordance with the licensing or other laws or regulations to drive the Motor Vehicle or has been so permitted and is not disqualified by order of a Court of Law or by reason of any enactment or regulation in that behalf from driving the Motor Vehicle.			
6) LIMITATION AS TO USE*			
1) Use for social, domestic, pleasure purposes and business purposes of Insured			
2) Use for social, domestic, pleasure purposes and business purposes of any person whom the vehicle is hired			
3) Use for the carriage of passengers for hire or reward by any person to whom the vehicle is hired			
The Policy does not cover: 1) Use for tuition, driving test, racing, pace-making, reliability trial or speed-testing. 2) Use whilst drawing a trailer except the towing (other than for reward) of any one disabled mechanically propelled vehicle. 3) Use for any purpose in connection with the Motor Trade.			
LOSS OF USE		Not Included	
HIRE PURCHASE COMPANY		ANZ Banking Group	

*Limitations rendered inoperative by Section 8 of the Motor Vehicles (Third-Party Risks and Compensation) Act (Chapter 189) and Section 95 of the Road Transport Act, 1987 (Malaysia). are not to be included under these headings

I/We hereby Certify that the policy to which this Certificate relates is issued in accordance with the provisions of the Motor Vehicles (Third-Party Risks and Compensation) Act (Chapter 189) and Part IV of the Road Transport Act, 1987 (Malaysia)

Issued in Singapore 17 Jan 2019

AIG Asia Pacific Insurance Pte. Ltd.

030123-000

Acorn International Network Pte Ltd

48 Changi South St 1 Level 3

SINGAPORE 486130

AUTHORISED REPRESENTATIVE

SSPKWJ

ORIGINAL

DRIVER'S NRIC, DRIVING LICENCE + VOCATIONAL LICENCE

REPUBLIC OF SINGAPORE DRIVING LICENCE

License Number: **S7233830H**

Name: **GEORGE TEE KOK CHONG**

Birth Date: **16 Sep 1972**

Issue Date: **24 Jul 2007**

001514906A



REPUBLIC OF SINGAPORE

IDENTITY CARD NO: **S7233830H**

GEORGE TEE

郑 聪

Race: **CHINESE**

Date of birth: **16-09-1972**

Country of birth: **SINGAPORE**

Sex: **M**

07233830H



Land Transport Authority

VOCATIONAL LICENCE

License No: **S7233830H**

Name: **GEORGE TEE**

Issue Date: **21/10/2013**

Please visit www.lta.gov.sg to check the status of this vocational licence



YOU ARE LICENSED TO DRIVE VEHICLES IN THE FOLLOWING CLASS(ES)

Class 3 Motor Cars <= 3000kg with <= 7 passengers, exclusive of the driver; and other motor vehicles <= 3500kg

PASS DATE

17 Dec 1992

NP 425A



License No: **S7233830H**



License No: **S7233830H**



Date of Issue
07-04-2011

Address
**APT BLK 78 MARINE DRIVE
#04-38
SINGAPORE 440078**

This card is not transferable and is the property of the Land Transport Authority (LTA). It must be surrendered to the LTA on request. If found, please return to LTA, 10 Sin Ming Drive, Singapore 575701.

Type	Description	Issue Date
02	TAXI VL	21/10/2013



Accident Photo



Accident Photo



Accident Photo

