

ASS. REC. BY:

REF:

es/AGI/19014248/KY 0308

Special Instruction:

Surveyor: Kenneth

ASSIGNMENT (Office)

From (Person): MyRextilla

of

AGI

Date/Time: 15/8/19

Estimated Cost:

Bill to:

OD/TP/WS/TP RES / OD RES / EVA / INV / MV / CS

To Inspect Vehicle No:

SKB 256M

Insured:

SJC 6489D

at Workshop m/s

Massive trading

Tel:

9108 2728

of

Slk 5038 AMK Ind. park 2 #01-405

Policy No:

Claim No:

C10003768/KY

Sum Insured:

Excess:

Make of Veh:

(Client's Record)

D.O.A. 14/8/19

CA / REV / REP. / REV 24 HRS

H.O.D. Endorsement:

Date/Time: 12:30pm @ 15/8/19

Person Contacted:

Anthony

Vehicle IN/OUT

Date/Time	Action/Instruction
15/8/19	Anthony already called Kenneth and arranged tomorrow (16/8/19) with him the survey. Since Kenneth not free today.
	SKB 256M - X
	SJC 6489D - X
19/8/19 @ 10:28am	informed My, we are pending estimate from repairer.

ASS. REC. BY:

REF:

AGI

## ASSIGNMENT

From:

Date:

16/8/19

Estimated Cost:

OD / TP / WS / TP RES / OD RES / EVA / INV / MV

To Inspect Vehicle No:

SKB 256M

at Workshop m/s

Massive Trading

of SK 5033 AMK Ind. park 2 # 01-405

Insured:

Policy No.

Claims No.

Sum Insured:

Excess:

(Client's Record)

Make of Veh:

(Policy Condition)

Remark: The veh had commenced its repair at the time of inspection.

N/S	O/S

Bal. or Market Value:

IDAC Accident Rpt: Consistent? : Yes or No

GIA / PR Seen: Consistent? : Yes or No

Est. Repairs: 7 days Res.: Yes or No

Lum Sum: 20 % 3 Val.: Yes or No

CA / REV / REP. / 24 HRS

Vehicle: IN / OUT

Date:

Person Contacted:

Veh No:

SKB 256M

Yr Regn:

04 11

Type: M.Car / M.Cycle / Bus / Van / Lorry / Taxi / Prime Mover /

Truck / Trailer or

Make:

Honda City

C.C

1487

Colour:

M. Gray

A/C:

Insured / Std / NI / NA

Sp. Reading

1252/2

T/Radio:

Insured / Std / NI / NA

Eng/No:

C/No:

NR146 M26509 P020499

Gen. Cond: Good / Fair / Poor / Burnt

Steering: Inorder / Jammed / Leaked / Burnt or

Brake: Inorder / Jammed / Leaked / Burnt or

Modi: Nil / S/Rim / STD A/Rim or

Tyre Size:

F:

185/50R15

R:

BS / DUN / EXNOVA / GY / FS / LIZA / MIC / OHTSU / PIR / SUMI /

TOYO / YOKO or

Front

Rear

R/Bal.

mm

R/Bal.

mm

L/Bal.

mm

L/Bal.

mm

D.O.A.

16/8/19

D.O.I.

16/8/19

Survey held at

Des. of Damages: Frt / Rear / O/S / N/S / U/C / Rooftop or

N/S Fr bay &amp; side

The U/C / Chassis frame / Body Structure affected due to collision.

Date / Time

Action / Instruction

04/10/19 @ 1.13M revised to 1M by email.  
 C/Ly 84450 Customer cred \$3656.80, 45%.)

RECEIVED 04 OCT 2019

Date/Time, File Pass to?

☐

Preli. Report

1) 04/10 1M55

☐

Final Report

Date/Time, File Return to?

2)

Days Of Repair:

7

Resurvey No. of Trip:

1

Add Fee:

☐

Site Insp (\$

☐

Interview (\$

☐

Tech. Invs (\$

☐

Weekend (\$

Survey Fee:

790

Transportation:

S + RS. SI

Photos

Others

TOTAL

790

Report Format:

TP

Lump Sum / LSA: (\$

4450

## Nivitha (LKK Auto)

---

**From:** Ivy Ratilla <ivy.r@budgetdirect.com.sg>  
**Sent:** Thursday, 15 August 2019 11:48 AM  
**To:** Janice Kee; Admin-D (LKKAuto)  
**Cc:** Claims; Anthony Cheong; Justin Wong; sur@lkkauto.com  
**Subject:** TPPD Survey: Claim ref:C10003751/JM || OI- SJG6489D (Grey) TP- SKB256M || Est:0.00 || Massive Trading  
**Attachments:** 20190815102331624.pdf

Hi Team,

We would like to arrange for TP PRS for SKB256M. Please refer to attached file for reference.

They have chosen Mr. Kenneth Kong to survey the vehicle.

Kindly confirm.

Regards,

**Ivy Ratilla**  
**Executive, Claims Admin**

T +65 6540 2185  
F +65 6725 0853  
E [ivy.r@budgetdirect.com.sg](mailto:ivy.r@budgetdirect.com.sg)



**Customer Care** +65 6221 2111  
**Claims** +65 6221 2199  
**Claims (Int.)** +65 6540 2199

190 Clemenceau Avenue, #03-01  
Singapore Shopping Centre  
Singapore  
239924  
[budgetdirect.com.sg](http://budgetdirect.com.sg)

auto  general

Auto & General Insurance (Singapore) Pte. Limited (Co. Reg. No. 201626103G) trading as **Budget Direct Insurance**.

This email is sent by Auto & General (SEA) Services Pte. Limited or a related body corporate (Auto & General) and is for the intended addressee. The views expressed in this email and attachments (email) reflect the views of the stated author but may not reflect views of Auto & General. This email is confidential and subject to copyright. It may be privileged. If you are not the intended addressee, confidentiality and privilege have not been waived and any use, interference with, or disclosure of this email is unauthorised.

This email is sent by Auto & General (SEA) Services Pte. Limited or a related body corporate (Auto & General) and is for the intended addressee. The views expressed in this email and attachments (email) reflect the views of the stated author but may not reflect views of Auto & General. This email is confidential and subject to copyright. It may be privileged. If you are not the intended addressee, confidentiality and privilege have not been waived and any use, interference with, or disclosure of this email is unauthorised.

**From:** Janice Kee <janice.kee@ksteoptr.com>

**Sent:** Thursday, 15 August 2019 11:16 AM

**To:** Ivy Ratilla <ivy.r@budgetdirect.com.sg>

**Cc:** Claims <claims@budgetdirect.com.sg>; Anthony Cheong <cheonganthony@yahoo.com.sg>; Justin Wong <justin.wong@budgetdirect.com.sg>

**Subject:** Re: Pre Repair Survey for SKB 256 M (Your Ref: SJG 6489 D Our Ref: TKSF/M492-ACC-42348.19/sf) || C10003751

Dear Sir

Our client has agree to the usage of Mr Kenneth Kong from LKK Auto Consultants Pte Ltd as the Single Joint Expert to conduct the Pre-Repair Survey.

Kindly proceed to engage Mr Kenneth Kong from LKK Auto Consultants Pte Ltd to perform the said Pre-Repair Survey in accordance to the NIMA Protocol.

Thank you.

Regards,

Janice Kee

c/o Teo Keng Siang LLC

111 North Bridge Road,

#29-07/08 Peninsula Plaza,

Singapore 179098

Tel: 6333 4222 Fax: 6333 5676

**From:** Janice Kee <janice.kee@ksteoptr.com>

**Sent:** Thursday, 15 August 2019 10:27 AM

**To:** Julie Mangubat <julie.m@budgetdirect.com.sg>; Lincoln Yeo <lincoln.yeo@budgetdirect.com.sg>; Justin Wong <justin.wong@budgetdirect.com.sg>; Ivy Ratilla <ivy.r@budgetdirect.com.sg>

**Cc:** Anthony Cheong <cheonganthony@yahoo.com.sg>

**Subject:** Pre Repair Survey for SKB 256 M (Your Ref: SJG 6489 D Our Ref: TKSF/M492-ACC-42348.19/sf)

Dear Sir

We attach herewith our Pre-repair survey letter for your attention.

Kindly let us have the surveyor list for our attention.

Thank you.

Regards,

Janice Kee

c/o Teo Keng Siang LLC

*111 North Bridge Road,  
#29-07/08 Peninsula Plaza,  
Singapore 179098  
Tel: 6333 4222 Fax: 6333 5676*

This email is sent by Auto & General (SEA) Services Pte. Limited or a related body corporate (Auto & General) and is for the intended addressee. The views expressed in this email and attachments (email) reflect the views of the stated author but may not reflect views of Auto & General. This email is confidential and subject to copyright. It may be privileged. If you are not the intended addressee, confidentiality and privilege have not been waived and any use, interference with, or disclosure of this email is unauthorised.

This email is sent by Auto & General (SEA) Services Pte. Limited or a related body corporate (Auto & General) and is for the intended addressee. The views expressed in this email and attachments (email) reflect the views of the stated author but may not reflect views of Auto & General. This email is confidential and subject to copyright. It may be privileged. If you are not the intended addressee, confidentiality and privilege have not been waived and any use, interference with, or disclosure of this email is unauthorised.

# Teo Keng Siang LLC

Advocates & Solicitors • Notary Public • Commissioner For Oaths

111 North Bridge Road #29-07/08 Peninsula Plaza Singapore 179098  
ROC: 201510228C GST Reg No.: 201510228C

Tel: 6333 4222 Fax: 6333 5676 / 5688  
Email: KSTEOCO@singnet.com.sg  
(FAX - NOT FOR SERVICE OF COURT DOCUMENTS)

Our Ref : TKSF/M492-ACC-42348.19/sf (mc)  
Your Ref : SJG 6489 D  
Date : 15 August 2019

**Secretary in charge: Janice**

Tel : 6333 4222 (ext 60)  
Fax : 6333 5676 / 6333 5688  
Email : janice.kee@ksteoptr.com

To: Auto & General Insurance (Singapore) Pte Ltd  
190 Clemenceau Avenue  
#03-01, Singapore Shopping Centre  
Singapore 239924  
Attn: Motor Claims Dept

**WITHOUT PREJUDICE**

BY FAX: (65) 6725 0853 & BY HAND

cc: Yu Chiu Kit (Owner)  
Andriani Chandra (Driver)  
2 Jalan Lokam  
#05-20  
Singapore 537846

**BY POST ONLY**

Dear Sirs

**RE: ACCIDENT INVOLVING SKB 256 M / SJG 6489 D ON 14/8/19 ALONG MARINA BLVD TWDS MCE JUNCTION BAYFRONT AVE**

We are instructed by **Heng Kok Wee** to notify you of a road traffic accident 14/8/19 at about 18:00 hours at **ALONG MARINA BLVD TWDS MCE JUNCTION BAYFRONT AVE** involving our client's vehicle registration number **SKB 256 M** and vehicle registration number **SJG 6489 D** driven by you at the material time. A copy of our client's Singapore accident statement is enclosed. Kindly let us have a copy your Singapore accident statement report on an urgent basis.

As a result of the accident, our client's vehicle has been damaged. Before our client proceed to repair the damaged vehicle, please let us know within 2 working days of your receipt of this notice whether you or your insurer would like to conduct a pre-repair survey of the vehicle. If we do not receive any reply from you within the stipulated timeline, our client shall proceed to repair the vehicle without further reference to you.

Please note that our client's motor vehicle **SKB 256 M** is now at the following workshop:-

**Massive Trading & Auto**  
Blk 5038 Ang Mo Kio Industrial Park 2  
#01-405  
Singapore 569541  
Contact: 9108 2728 Anthony

Yours faithfully,

M/s Teo Keng Siang LLC  
encs

**\*\*Survey was conducted by:-**

Name of Surveyor:

Date of Survey:

Time of Survey:

\_\_\_\_\_  
Signature

Teo Keng Siang  
LL.M(Singapore),  
LL.B (Hons) (Singapore)

Wong Yong Sheng, Kenneth  
LL.B (Hons) University of Bristol

## Shiau Chan (LKKAUTO)

---

**From:** Shiau Chan (LKKAUTO)  
**Sent:** Friday, 4 October 2019 1:13 PM  
**To:** 'Ivy Ratilla'; assignments  
**Cc:** 'Claims'; 'Justin Wong'; SUR  
**Subject:** RE: TPPD Survey: Claim ref:C10003751/JM || OI- SJG6489D (Grey) TP- SKB256M || Est:0.00 || Massive Trading  
**Attachments:** CSAGI19014248Kqd3.pdf

Dear Ivy,

Enclosed herewith preliminary advice of SKB 256M.

Best Regards,

**Shiau Chan (Ms) | Case Handler**  
**LKK Auto Consultants Pte Ltd**

Phone: 6256-3561 | email: [siewsc@lkkauto.com](mailto:siewsc@lkkauto.com) | fax: 6256-4315  
Blk 51, Paya Ubi Industrial Park, Ubi Avenue 1, #02-25 | S(408933)

---

**From:** Shiau Chan (LKKAUTO)  
**Sent:** Monday, 19 August 2019 10:28 AM  
**To:** 'Ivy Ratilla' <[ivy.r@budgetdirect.com.sg](mailto:ivy.r@budgetdirect.com.sg)>; assignments <[assignments@lkkauto.com](mailto:assignments@lkkauto.com)>  
**Cc:** 'Claims' <[claims@budgetdirect.com.sg](mailto:claims@budgetdirect.com.sg)>; 'Justin Wong' <[justin.wong@budgetdirect.com.sg](mailto:justin.wong@budgetdirect.com.sg)>; SUR <[sur@lkkauto.com](mailto:sur@lkkauto.com)>  
**Subject:** RE: TPPD Survey: Claim ref:C10003751/JM || OI- SJG6489D (Grey) TP- SKB256M || Est:0.00 || Massive Trading

Dear Ivy,

Please be informed that we have inspected the vehicle SKB 256M on 16/08/2019.

We are pending for estimate from repairer.

Best Regards,

**Shiau Chan (Ms) | Case Handler**  
**LKK Auto Consultants Pte Ltd**

Phone: 6256-3561 | email: [siewsc@lkkauto.com](mailto:siewsc@lkkauto.com) | fax: 6256-4315  
Blk 51, Paya Ubi Industrial Park, Ubi Avenue 1, #02-25 | S(408933)

---

**From:** Admin-D (LKKAUTO) <[admin-d@lkkauto.com](mailto:admin-d@lkkauto.com)>  
**Sent:** Thursday, 15 August 2019 12:33 PM  
**To:** 'Ivy Ratilla' <[ivy.r@budgetdirect.com.sg](mailto:ivy.r@budgetdirect.com.sg)>; assignments <[assignments@lkkauto.com](mailto:assignments@lkkauto.com)>  
**Cc:** 'Claims' <[claims@budgetdirect.com.sg](mailto:claims@budgetdirect.com.sg)>; 'Justin Wong' <[justin.wong@budgetdirect.com.sg](mailto:justin.wong@budgetdirect.com.sg)>; SUR <[sur@lkkauto.com](mailto:sur@lkkauto.com)>  
**Subject:** RE: TPPD Survey: Claim ref:C10003751/JM || OI- SJG6489D (Grey) TP- SKB256M || Est:0.00 || Massive Trading

Dear Sir/Mdm,

Thank you for the assignment.



Auto  
Consultants  
Pte Ltd

51 UBI AVE 1, #01-25 PAYA UBI INDUSTRIAL PARK, SINGAPORE 408933 TEL : (065) 62563561 FAX : (065) 62564315

Your Ref: C10003751/JM

Date: 04<sup>th</sup> October 2019

Our Ref: CS/AGI19014248/Kqd3

The Motor Claims Department  
Auto & General Insurance (Budget Direct Insurance)

Attn: Ivy

Dear Sirs/Mdm

**PRELIMINARY ADVICE OF VEHICLE NO. SKB 256M**

We thank you for the instruction on 15/08/2019.

Please be informed that we had conducted the inspection of the abovementioned vehicle on 16/08/2019 at the premises of M/s MASSIVE TRADING and have the following to report:-

Workshop Estimate Amount	: S\$ <u>8,106.80</u>
Revised Estimate Amount	: S\$ <u>4,450.00 (Lump Sum)</u>
"Check" Items Amount	: S\$ <u>-</u>
Market Value	: S\$ <u>-</u>
LTA Rebate Amount	: S\$ <u>-</u>
Nett Value	: S\$ <u>-</u>

Description of Damage:

The vehicle sustained damages at the n/s front body & undercarriage.

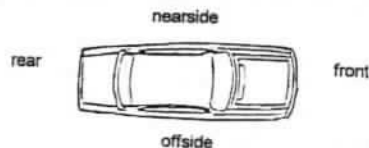

Comments/ Present Status:

Damages consistent.

Days of repair: 7 days.

We have NOT authorise repair.

Yours faithfully

KONG SENG CHEONG  
Licensed Appraiser



## Shiau Chan (LKKAuto)

---

**From:** Shiau Chan (LKKAuto)  
**Sent:** Monday, 19 August 2019 10:28 AM  
**To:** 'Ivy Ratilla'; assignments  
**Cc:** 'Claims'; 'Justin Wong'; SUR  
**Subject:** RE: TPPD Survey: Claim ref:C10003751/JM || OI- SJG6489D (Grey) TP- SKB256M || Est:0.00 || Massive Trading

Dear Ivy,

Please be informed that we have inspected the vehicle SKB 256M on 16/08/2019.

We are pending for estimate from repairer.

Best Regards,

**Shiau Chan (Ms)** | Case Handler

**LKK Auto Consultants Pte Ltd**

Phone: 6256-3561 | email: [siewsc@lkkauto.com](mailto:siewsc@lkkauto.com) | fax: 6256-4315

Blk 51, Paya Ubi Industrial Park, Ubi Avenue 1, #02-25 | S(408933)

---

**From:** Admin-D (LKKAuto) <[admin-d@lkkauto.com](mailto:admin-d@lkkauto.com)>  
**Sent:** Thursday, 15 August 2019 12:33 PM  
**To:** 'Ivy Ratilla' <[ivy.r@budgetdirect.com.sg](mailto:ivy.r@budgetdirect.com.sg)>; assignments <[assignments@lkkauto.com](mailto:assignments@lkkauto.com)>  
**Cc:** 'Claims' <[claims@budgetdirect.com.sg](mailto:claims@budgetdirect.com.sg)>; 'Justin Wong' <[justin.wong@budgetdirect.com.sg](mailto:justin.wong@budgetdirect.com.sg)>; SUR <[sur@lkkauto.com](mailto:sur@lkkauto.com)>  
**Subject:** RE: TPPD Survey: Claim ref:C10003751/JM || OI- SJG6489D (Grey) TP- SKB256M || Est:0.00 || Massive Trading

Dear Sir/Mdm,

Thank you for the assignment.

Best Regards

**G.NIVTHA**

**LKK Auto Consultants Pte Ltd**

Phone: 6841-1972 | email: [assignments@lkkauto.com](mailto:assignments@lkkauto.com) | fax: 6256-4315

Blk 51, Paya Ubi Industrial Park, Ubi Avenue 1, #02-25 | S(408933)

---

**From:** Ivy Ratilla [<mailto:ivy.r@budgetdirect.com.sg>]  
**Sent:** Thursday, 15 August 2019 11:48 AM  
**To:** Janice Kee <[janice.kee@ksteoptr.com](mailto:janice.kee@ksteoptr.com)>; Admin-D (LKKAuto) <[admin-d@lkkauto.com](mailto:admin-d@lkkauto.com)>  
**Cc:** Claims <[claims@budgetdirect.com.sg](mailto:claims@budgetdirect.com.sg)>; Anthony Cheong <[cheonganthony@yahoo.com.sg](mailto:cheonganthony@yahoo.com.sg)>; Justin Wong <[justin.wong@budgetdirect.com.sg](mailto:justin.wong@budgetdirect.com.sg)>; [sur@lkkauto.com](mailto:sur@lkkauto.com)  
**Subject:** TPPD Survey: Claim ref:C10003751/JM || OI- SJG6489D (Grey) TP- SKB256M || Est:0.00 || Massive Trading

> Back to OneMotoring

## Enquire PARF/COE Rebate for Registered Vehicle

Vehicle Owner Particulars	
Owner ID Type:	Singapore NRIC
Owner ID:	339Z
Vehicle Details	
Vehicle No.:	SKB256M
Vehicle to be Exported:	No
Intended Deregistration Date:	04 Oct 2019
Vehicle Make:	HONDA
Vehicle Model:	CITY 1.5L I-VTEC AUTO
Primary Colour:	Grey
Manufacturing Year:	2009
Engine No.:	L15A71811068
Chassis No.:	MRHGM26509P020499
Maximum Power Output:	88.0 kW (118 bhp)
Open Market Value:	\$16,603.00
Original Registration Date:	21 Apr 2011
First Registration Date:	21 Apr 2011
Transfer Count:	2
Actual ARF Paid:	\$16,603.00
Intended PARF Rebate Details	
PARF Eligibility:	Yes
PARF Eligibility Expiry Date:	20 Apr 2021
PARF Rebate Amount:	\$9,131.00
Intended COE Rebate Details	
COE Expiry Date:	20 Apr 2021
COE Category:	A - Car (1600cc & below)
COE Period(Years):	10
QP Paid:	\$43,212.00
COE Rebate Amount:	\$6,673.00
<b>Total Rebate Amount:</b>	<b>\$15,804.00</b>

The information contained herein is correct as at 04 Oct 2019

OK

SB/MC/0350/08/19CR  
Max

## SINGAPORE ACCIDENT STATEMENT

### IMPORTANT NOTICE

1. Please report correctly the details of the accident to speed up the claims process.
2. This Form must be completed by the Policyholder and/or the Authorised Driver.
3. Information provided must be as truthful and accurate as possible. Any wilful misrepresentation or withholding of material facts may allow insurance companies to repudiate policy liability.
4. The issue and acceptance of this Form by insurance companies is not an admission of policy liability on the part of the insurance companies.
5. Any false reporting may be referred to the Police for investigation.
6. This report will be forwarded by the insurers of the GIA Records Management Centre established by the General Insurance Association of Singapore (GIA) for archiving and that copies of this report will, for a fee, be made available upon application by interested parties.
7. By the lodgement of this report to the insurers, you hereby consent to the archiving of this report at the centre and to copies of the report being made available aforesaid.

### ACCIDENT STATEMENT

Date Of Report	15/08/2019 09:39
Date Of Accident	14/08/2019 18:00
Exact Location Of Accident	MARINA BLVD TWDS MCE JUNCTION BAYFRONT AVE
Country/State of Loss	SINGAPORE

### DETAILS OF OWN VEHICLE

Vehicle Registration Number	SKB256M
Insured/Policyholder	
Name Of Registered Owner	HENG KOK WEE
NRIC No	S8329339Z
Email Address	NOEMAIL
Mobile Phone No	(LOCAL) +65-96622331
Alternative Phone No	OTHERS-96622331

### Vehicle Particulars

Manufacturer	HONDA
Model	CITY
Exact Purpose for which vehicle was being used at time of accident	WORKING
Are you claiming under your own insurance policy for repair to your vehicle?	NO
If No, Please state action to be taken	THIRD PARTY
Vehicle Category	PRIVATE HIRE

### Insurance Company

Name of Insurance Company	NTUC INCOME INSURANCE CO-OPERATIVE LTD
Type Of Coverage	COMPREHENSIVE
Fleet Policy	NO
Policy Number	5106449473
Cover Note Number	

### Driver

Name of Driver	HENG KOK WEE
NRIC No	S8329339Z
Date Of Birth	19/09/1983
Occupation	OUTDOOR
Date Of Driving Pass	13/10/2003
Driving Experience	15 YEARS AND 10 MONTHS
Gender	MALE
Mobile Number	(LOCAL) +65-96622331
Fax Number	
Contact Number	OTHERS-96622331
Email Address	NOEMAIL

Address	BLK 104A CANBERRA ST #15-473
Postcode	751104
Was driver an employee of the Insured's Company	NO
If No, Relationship of the Driver with the Insured	OWNER
Vehicle Registration Number of Driver's Own Vehicle	-
	-
Insurance Company of Driver's Own Vehicle	-
	-

#### General Information of the Accident

Type Of Accident	COLLISION - CROSS JUNCTION
Weather Conditions	CLEAR
Road Surface	DRY

#### Other Information

Was any foreign vehicle involved in this accident?	NO
Number of vehicles (including own vehicle) involved in the accident	2
Was any body injured in the Accident?	NO
Was any injured conveyed to hospital by ambulance?	NO
Was any other material or property damaged?	YES
I have been approached by unknown person(s) soliciting/offering accident claims assistance.	NO
Number of Passengers (Including Driver)	2
Passenger 1	NAME: : NA GENDER: : MALE

#### Details of Police Action

Was the accident reported to the police?	NO
If Yes, Please state which Police Station	
Was notice of intended Prosecution given?	NO
If Yes, against whom?	

#### Circumstances of Accident

ON 14/8/2019 @ ARD 1800HRS, I WAS TRAVELLING ALONG MARINA BLVD TOWARDS MCE. I WAS TRAVELLING IN LANE 4. WHEN I REACHED THE JUNCTION OF BAYFRONT AVE, I INTENDED TO TURN LEFT INTO BAYFRONT AVE FROM LANE 4 WHICH CAN TURN LEFT OR GO STRAIGHT. SUDDENLY, THERE WAS A VEH B (SJG 6489 D) FROM MY LEFT WHICH CAN ONLY TURN LEFT, DRIVE STRAIGHT INSTEAD AND COLLIDED INTO MY VEHICLE LEFT SIDE PORTION.

#### Attachment(s)

Are accident photos available for attachment?	YES
Was there any video captured by Car Camera?	YES
Remarks/ Reasons:	KIV, SUBMIT BY CLAIMANT W/S
Was there any audio recorded?	NO

#### DETAILS OF OTHER VEHICLE PROPERTY 1

Vehicle Registration Number	SJG6489D
Vehicle Make/Model/Colour	HONDA
Details Of Properties	
Vehicle Category	PRIVATE CAR
Name of Driver	ANDRIANI CHANDRA
NRIC/Passport Number	S7885405G
Contact Number	81638803
Address	

Postcode

Insurance Company Name

Nature Of Damage

No. Of Passenger (Including Driver)

Sketch Plan Pg. 1

SKETCH PLAN

IMPORTANT NOTICE

1. Please report correctly the details of the accident to speed up the claims process.
2. This Form must be completed by the Policyholder and/or the Authorised Driver.
3. Information provided must be as truthful and accurate as possible. Any wilful misrepresentation or withholding of material facts may allow Insurance companies to repudiate policy liability.
4. The Issue and acceptance of this Form by Insurance companies is not an admission of policy liability on the part of the insurance companies.
5. Any false reporting may be referred to the Police for investigation.
6. The report will be forwarded by the insurers of the GIA Records Management Centre established by the General Insurance Association of Singapore (GIA) for archiving and that copies of this report will for a fee be made available upon application by interested parties.
7. By the lodgment of this report to the Insurers, you hereby consent to the archiving of this report at the centre and to copies of the report being made available aforesaid.
8. Consent under the Personal Data Protection Act (PDPA)

I understand, acknowledge, agree and consent that:

- (a) My insurer, my workshop and the General Insurance Association of Singapore ("GIA") may/are permitted to collect, use, disclose and/or process my personal data/personal information set out in this (form) and any other personal information provided by me or possessed by my insurer (collectively the "Personal Information") and disclose and transfer such Personal Information to all insurer(s) who have insured vehicle(s) involved in this accident (all insurer(s) who have insured vehicle(s) involved in this accident shall be collectively referred to as the "Insurers"), the insurers' lawyers/law firms, the Monetary Authority of Singapore and any relevant government agency/authority (such as the police), for the purpose(s) of:
  - (i) processing, handling and/or dealing with my claims including the settlement of the claims and any necessary investigations relating to the claims;
  - (ii) investigating the accident and/or my claims;
  - (iii) carrying out and/or dealing with my instructions or responding to any enquiries by me;
  - (iv) administering my claims (including the mailing of correspondence, statements, invoices, reports or notices to me, which could involve disclosure of certain personal data about me to bring about delivery of the same as well as on the external cover of envelopes/mail packages); and/or
  - (v) complying with applicable law in administering, processing, handling and/or dealing with my claims (collectively the "Purposes")
- (b) all insurer(s) who have insured vehicle(s) involved in this accident and the Insurers' lawyers/law firms, may/are permitted to collect, use, disclose and/or process my Personal Information for one or more of the above Purposes; and
- (c) my Personal Information may/can be disclosed by any of the Insurers and/or GIA to their third party service providers or agents (including their lawyers/law firms), which may be sited outside of Singapore, for one or more of the above Purposes.
- (d) my Personal Information will also be collected and used to compile claims history for the purpose of fraud detection, investigation and management in present and all future claims.
- (e) the information so collected under (d) above may be shared / disclosed:
  - (i) to all insurers and/or any other third parties that assist in evaluating, investigating, controlling or managing fraud, regulators, law enforcement and government agencies as reasonably required for the purposes stated, or
  - (ii) for complying with requirements under any regulations, laws or court orders.

  
Policyholder's Signature  
Date & Time:

  
Driver's Signature  
(If driver is not the policyholder)  
Date & Time:

  
Reporting Centre Personnel's Signature  
Name:  
NRIC/FIN No.:

# Sketch Plan #2 Pg. 1

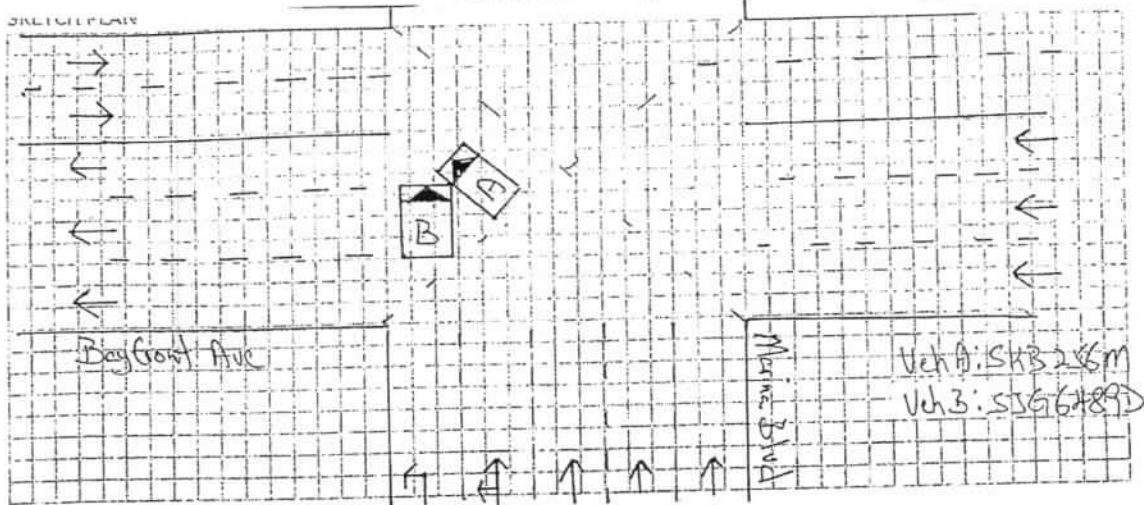

DESCRIBE CIRCUMSTANCES OF THE ACCIDENT

On 14/8/2019 @ ard 1800hrs, I was travelling along Marina Blvd towards MCE. I was travelling in lane 4. When I reached the junction of Bayfront Ave I intended to turn left into Bayfront Ave from lane 4 which can turn left or go straight. Suddenly, there was a veh B (SJG6489D) from my left which can only turn left, drive straight instead and collided into my vehicle left side portion.

## DECLARATION

I/We declare the foregoing particulars are true in every respect

Policyholder's Signature  
Date & Time:

Driver's Signature  
(If driver is not the policyholder)  
Date & Time:

Reporting Centre Personnel's Signature  
Name:  
NRIC/FIN No.:

Kg

# Massive Trading & Auto

Blk 5038 #01-405 Ang Mo Kio Industrial Pk 2 Singapore 569538

Tel : 64817221

Fax : 64816131

Heng Kok Wee  
Blk 104A Canberra St  
#15-473  
Singapore 751104

Vehicle No : SKB 256 M  
Make : Honda City  
Year : 2010

*Not Authorized*  
*1/12/11 @ 4:50h*  
*Resurvey After Paint*  
*Today,*

Qty	Description	Unit Price	Amount
-----	-------------	------------	--------

## Estimate Cost Of Repair

1 pc	Front n/s headlamp assy
1 pc	Front n/s fender
1 pc	Front n/s fender lamp
1 pc	Front n/s fender innershield
1 pc	Front n/s door assy
1 pc	Front n/s door outer protector
2 pcs	Front n/s door hinge
1 pc	Front n/s door rubber
1 pc	Front n/s door frame black garnish
1 pc	Front n/s door inner trim board
1 pc	Front n/s windscreen pillar
1 pc	N/S rocker panel
1 pc	Front n/s shock absorber
1 pc	Front n/s shock absorber linkage
1 pc	Front n/s lower arm
1 pc	Front n/s kunckle arm
1 pc	Front n/s hub assy

<i>n/s m</i>		\$423.10	—
<i>R1</i>		\$285.60	—
<i>R1</i>		\$28.70	—
<i>n/s</i>		\$75.10	—
<i>R1</i>		\$669.50	—
<i>n/s</i>		\$105.10	—
<i>lower R1</i>	\$85.10	\$170.20	<del>X</del>
<i>n/s</i>		\$105.90	X
<i>n/s</i>		\$65.20	—
<i>n/s m</i>		\$355.60	X
<i>n/s</i>		\$485.70	X
<i>n/s</i>		\$495.10	—
<i>R1</i>		\$367.40	—
<i>n/s</i>		\$75.10	X
<i>R1</i>		\$284.80	—
<i>n/s</i>		\$298.20	—
<i>n/s</i>		\$355.70	—
		\$4,646.00	
Less 20 %		\$929.20	
		\$3,716.80	

## S. Nett Item

20 pcs	Clip
1 pc	Front n/s tyre rim

\$2.00	<i>n/s</i>	\$40.00	—
	<i>n/s</i>	\$450.00	<i>280.00</i>
		\$490.00	

## Labour Charges

Remove/renew the above parts including knocking, welding & cutting.

balance c/f	\$1,500.00	<i>800</i>
	\$5,706.80	

LKK Auto Consultants hence notify  
the Repairer of the following:

- To resurvey before/after spray painting
- To display damaged part(s) during resurvey
- Parts prices are subject to confirmation
- Third party survey is on a "Without Prejudice" basis
- No illegal modification(s) is allowed
- Supplementary item(s) must be resurveyed and is subject to final approval from Insurance Company

Acknowledged by Repairer

Signature:

Date:



SKB 256 M

balance b/f \$5,706.80

Labour Charges

To putty and spray paint

\$1,400.00 8001

Check/reconnect wiring.

\$40.00 201

To spray anti rust on accident affected portion.

\$120.00 901

Remove/refit both front n/s door mechanism, glass to new door.

\$120.00 601

Remove/refit floor carpet and cushion seats to facilitate repair.

\$200.00 801

Remove/renew front n/s undercarriages

\$400.00 1801

Check and realign wheel alignment

\$60.00 ✓

Towing

\$60.00 501

Total

\$60.00  
\$8,106.80

NAME  
ADDRESS

Before

Home Tel.:  
VIN:  
Registration:  
Technician:  
Mileage:

Time Printed 16.8.19 2:30 PM

HONDA CITY 1.5L (S3A5) 2003-

Front : Left

Actual	BEFORE	Specified Range
0°22'		-1°00' 1°00'
3°09'		1°00' 3°00'
0°59'		-0°07' 0°07'
17°09'		
17°31'		

Camber  
Caster  
Toe  
SAI  
Included Angle  
Turning Angle Diff.

Front : Right

Actual	BEFORE	Specified Range
-0°17'		-1°00' 1°00'
3°44'		1°00' 3°00'
0°01'		-0°07' 0°07'
15°14'		
14°57'		

Front

Cross Camber  
Cross Caster  
Cross SAI  
Total Toe  
Cross Turn Diff.

Actual	BEFORE	Specified Range
0°39'		
-0°35'		
1°55'		
1°00'		-0°14' 0°14'

Rear : Left

Actual	BEFORE	Specified Range
-1°35'		-1°30' 0°30'
0°20'		-0°03' 0°03'

Camber  
Toe

Rear : Right

Actual	BEFORE	Specified Range
-1°06'		-1°30' 0°30'
-0°04'		-0°03' 0°03'

Rear

Cross Camber  
Total Toe  
Thrust Angle

Actual	BEFORE	Specified Range
-0°29'		
0°16'		-0°05' 0°05'
0°12'		-0°02' 0°02'

SKB 256 M

NAME  
ADDRESS

Home Tel.:  
VIN:  
Registration:  
Technician:  
Mileage:  
Time Printed 20.8.19 9:01 AM

After

HONDA CITY 1.5L (S3A5) 2003-

Front : Left

Actual	BEFORE	Specified Range
-0°28'		-1°00' 1°00'
3°09'		1°00' 3°00'
-0°01'		-0°07' 0°07'
17°59'		
17°31'		

Camber  
Caster  
Toe  
SAI  
Included Angle  
Turning Angle Diff.

Front : Right

Actual	BEFORE	Specified Range
-0°12'		-1°00' 1°00'
3°44'		1°00' 3°00'
0°01'	←	-0°07' 0°07'
15°09'		
14°57'		

Front

	Actual	BEFORE	Specified Range
Cross Camber	-0°17'		
Cross Caster	-0°35'	←	
Cross SAI	2°50'		
Total Toe	0°00'		-0°14' 0°14'
Cross Turn Diff.			

Rear : Left

Actual	BEFORE	Specified Range
-1°36'		-1°30' 0°30'
0°16'		-0°03' 0°03'

Camber  
Toe

Rear : Right

Actual	BEFORE	Specified Range
-1°05'		-1°30' 0°30'
-0°01'		-0°03' 0°03'

Rear

	Actual	BEFORE	Specified Range
Cross Camber	-0°30'		
Total Toe	0°15'		-0°05' 0°05'
Thrust Angle	0°09'		-0°02' 0°02'

SKB 256 M



## LKK Auto Consultants Pte Ltd

51 Ubi Ave 1 #01-25 Paya Ubi Industrial Park, Singapore 408933

TEL: 6256 3561 FAX: 6256 4315

Reg. No: 199607198R GST Reg. No. 19-9607198-R

Affiliated to Federation Internationale Des Experts En Automobile			
<b>AUTO &amp; GENERAL INSURANCE (S) PL</b>  (BUDGET DIRECT INSURANCE) 190 CLEMENCEAU AVENUE #03-01 SINGAPORE SHOPPING CENTRESINGAPORE 239924		<b>Ref :</b> CS/AGI19014248/Kqd3e2  <b>Date :</b> 04-10-2019  <b>Code :</b> AGI	
<b>1. Policy Particulars :- THIRD PARTY CLAIM</b>			
	<b>Insured Veh.</b> SJG 6489D	<b>Veh. Inspected</b> SKB 256M	
	<b>Policy No.</b>	<b>Coverage (\$)</b> 0.00	
	<b>Claim No.</b> C10003768/KY	<b>Excess (\$)</b> 0.00	
	<b>Assign From</b> IVY RATILLA	<b>Assign Date</b> 15/08/2019	
<b>2. Vehicle Particulars &amp; Condition</b>			
	<b>Make &amp; Model</b> HONDA CITY (A)	<b>c.c</b> 1497	
	<b>Engine No.</b> HIDDEN	<b>Year of Reg.</b> 2011	
	<b>Chassis No.</b> MRHGM26509P020499	<b>Colour</b> METALLIC GREY	
	<b>Odometer</b> 125212	<b>Steering</b> IN ORDER	
	<b>Brakes</b> IN ORDER	<b>Modification</b> STANDARD ALLOY RIM	
	<b>General</b> GOOD		
<b>3. Conditions of Tyres</b>			
	<b>Size</b>	<b>Make</b>	<b>Balance</b>
	<b>R/H Front Tyre</b> 185/50 R15	GOODYEAR	8 mm
	<b>L/H Front Tyre</b> 185/50 R15	GOODYEAR	8 mm
	<b>R/H Rear Tyre</b> 185/50 R15	GOODYEAR	8 mm
	<b>L/H Rear Tyre</b> 185/50 R15	GOODYEAR	8 mm
<b>4. Description of Damages</b>			
	THE VEHICLE SUSTAINED DAMAGES AT THE N/S FRONT BODY AND UNDERCARRIAGE PORTION. DAMAGES SEE DETAILS.		
<b>5. General Information</b>			
	<b>Accident Date</b> 14/08/2019	<b>Inspection Date</b> 16/08/2019	
	<b>Survey held at</b> BLK 5038 AMK IND PARK 2#01-405		
	<b>Repairer</b> MASSIVE TRADING & AUTO		
<b>5a. Remarks</b>			
	A)THE INSPECTION WAS CONDUCTED ON A"WITHOUT PREJUDICE" BASIS. B)IN ACCORDANCE TO YOUR INSTRUCTIONS, WE HAVE NOT AUTHORISED REPAIRS.		
<b>5b. Estimate Days of Repair</b>			
	<b>ESTIMATED NORMAL PERIOD FOR REPAIR:</b> 7 Working Days		



## LKK Auto Consultants Pte Ltd

51 Ubi Ave 1 #01-25 Paya Ubi Industrial Park, Singapore 408933

TEL: 6256 3561 FAX: 6256 4315

Reg. No: 199607198R GST Reg. No. 19-9607198-R

Page No.:1 of 2

### ADJUSTMENT ON REPAIR COST FOR VEHICLE NO. SKB 256M

Qty	Description of Parts	Condition	Estimate By Workshop (\$)	Our Adjusted (\$)
<b><u>REPLACEMENT OF PARTS</u></b>				
1	FRONT N/S HEADLAMP ASSY	MTG CRACKED	423.10	423.10
1	FRONT N/S FENDER	BENT	285.60	285.60
1	FRONT N/S FENDER LAMP	BROKEN	28.70	28.70
1	FRONT N/S FENDER INNERSHIELD	DISTORTED	75.10	75.10
1	FRONT N/S DOOR ASSY	BENT	669.50	669.50
1	FRONT N/S DOOR OUTER PROTECTOR	NECESSARY	105.10	105.10
2	FRONT N/S DOOR HINGE @\$85.10	LOWER BENT	170.20	85.10
1	FRONT N/S DOOR RUBBER	SERVICEABLE	105.90	-
1	FRONT N/S DOOR FRAME BLACK GARNISH	NECESSARY	65.20	65.20
1	FRONT N/S DOOR INNER TRIM BOARD	MTG CRACKED	355.60	355.60
1	FRONT N/S WINDSCREEN PILLAR	TO REPAIR SEE LABOUR	485.70	-
1	N/S ROCKER PANEL	BENT	495.10	495.10
1	FRONT N/S SHOCK ABSORBER	BENT	367.40	367.40
1	FRONT N/S SHOCK ABSORBER LINKAGE	SERVICEABLE	75.10	-
1	FRONT N/S LOWER ARM	BENT	284.80	284.80
1	FRONT N/S KNUCKLE ARM	BENT	298.20	298.20
1	FRONT N/S HUB ASSY	BENT	355.70	355.70
	LESS 20% DISCOUNT		-929.20	-778.84
			3,716.80	3,115.36
<b><u>SPECIAL NETT ITEMS</u></b>				
20	CLIP @\$2.00 (SN)	NECESSARY	40.00	40.00
1	FRONT N/S TYRE RIM (SN)	DENTED	450.00	280.00
			490.00	320.00
<b><u>LABOUR</u></b>				
	REMOVE / RENEW THE ABOVE PARTS INCLUDING KNOCKING, WELDING & CUTTING. INCLUSIVE OF THE REPAIR OF FRONT N/S WINDSCREEN PILLAR.		1,500.00	800.00
	TO PUTTY AND SPRAY PAINT.		1,400.00	800.00
	CHECK / RECONNECT WIRING.		40.00	20.00
	TO SPRAY ANTI RUST ON ACCIDENT AFFECTED PORTION.		120.00	90.00
	REMOVE / REFIT BOTH FRONT N/S DOOR MECHANISM, GLASS TO NEW DOOR.		120.00	60.00

Report Ref No. CS/AGI19014248/Kqd3e2



## LKK Auto Consultants Pte Ltd

51 Ubi Ave 1 #01-25 Paya Ubi Industrial Park, Singapore 408933

TEL: 6256 3561 FAX: 6256 4315

Reg. No: 199607198R GST Reg. No. 19-9607198-R

Page No.:2 of 2

Qty	Description of Parts	Condition	Estimate By Workshop (\$)	Our Adjusted (\$)
	REMOVE / REFIT FLOOR CARPET AND CUSHION SEATS TO FACILITATE REPAIR.		200.00	80.00
	REMOVE / RENEW FRONT N/S UNDERCARRIAGES.		400.00	180.00
	CHECK AND REALIGN WHEEL ALIGNMENT.		60.00	60.00
	TOWING.		60.00	50.00
			3,900.00	2,140.00
GRAND TOTAL			8,106.80	5,575.36
RECOMMENDED COST OF LUMP SUM REPAIRS (TO ITS PRE-ACCIDENT CONDITION)				4,450.00

Report Ref No. CS/AGI19014248/Kqd3e2

KONG SENG CHEONG

Licensed Appraiser

DISCLAIMER OF LIABILITY TO THIRD PARTIES:- This Report is made solely for the use and benefit of the Client named on the front page of this Report.

No liability of responsibility whatsoever, in contract or tort, is accepted to any third party who may rely on the Report wholly or in part. Any third party acting or relying on this Report, in whole or in part, does so at his or her own risk.