

ASS. REC. BY:

REF:

CS/CTI/19014240/TIV d3<sup>e2</sup>

Special Instruction:

Surveyor:

AUFK

Mentman

ASSIGNMENT (Office)

From (Person):

Irene Tay

of

CTI

Date/Time:

15/8/19 @ 4.15 pm

Estimated Cost:

Bill to:

OD / TP / WS / TP RES / OD RES / EVA / INV / MV / CS

To Inspect Vehicle No:

SLH 8129B

Insured:

SLZ1404H

at Workshop m/s

Komboc Motor

Tel:

90700157

of

253 Alexandra Road

Policy No:

DMPCSN30527218000

Claim No:

SNM/9D 203773

Sum Insured:

Excess:

Make of Veh:

(Client's Record)

D.O.A.

9/8/2019

CA / REV / REP. / REV 24 HRS

H.O.D. Endorsement:

Date/Time:

4.28pm 15/8/19

Person Contacted:

Asyraf

Vehicle

IN/OUT

Date/Time

Action/Instruction

Estimate

✓

SLH 8129B - NBA/CTI/19014175/7

20A: 9/8/19

SLZ1404H - NBA/CTI/19014175/Y

20A: 9/8/19

10/9/19

@ 250pm Asyraf said still pending liability from China Taiping

ASS. REC. BY:

Tanjil

REF:

CTE

## ASSIGNMENT

From:

Date:

16/8/2019

Estimated Cost:

OD ☒ TP / WS / TP RES / OD RES / EVA / INV / MV

To Inspect Vehicle No:

SLH 8129B

at Workshop m/s

KOMOCO MOTOR

of

253 Alexendon Road

Insured:

Policy No.

Claims No.

Sum Insured:

Excess:

(Client's Record)

Make of Veh:

Asyraf @ 90700157

(Policy Condition)

Remark: The veh had commenced its  
repair at the time of inspection.

N/S	O/S

Bal. or Market Value:

IDAC Accident Rpt:

Consistent? : Yes or No

GIA / PR Seen:

Consistent? : Yes or No

Est. Repairs:

days

Res.:

Yes or No

Lum Sum:

%

3 Val.:

Yes or No

CA / REV / REP. / 24 HRS <sup>1up</sup>

Date:

Person Contacted:

Vehicle: IN / OUT

Asyraf

Veh No:

SLH 8129B

Yr Regn:

2016 Nov

Type: ☒ M.Car / ☐ M.Cycle / Bus / Van / Lorry / Taxi / Prime Mover /

Truck / Trailer or

Make:

Myndes Electron

c.c

1591

Colour:

Silver

A/C:

Insured / Std / NI / NA

Sp. Reading

66523

T/Radio:

Insured / Std / NI / NA

Eng/No:

C/No:

KM 412841CM 44.309592

Gen. Cond: ☒ Good / Fair / Poor / BurntSteering: ☒ Inorder / Jammed / Leaked / Burnt orBrake: ☒ Inorder / Jammed / Leaked / Burnt orModl: Nil / ☒ Rim / STD A/Rim or

Tyre Size:

F:

195/65R15

R:

2 in

☒ BS / DUN / EXNOVA / GY / FS / LIZA / MIC / OHTSU / PIR / SUMI /

TOYO / YOKO or

Front

6

Rear

6

R/Bal.

mm

R/Bal.

mm

L/Bal.

6

mm

L/Bal.

mm

D.O.A.

D.O.I.

16/8/19 2240 pm

Survey held at

Komoco

Des. of Damages: Frt / Rear / O/S ☒ N/S / UIC / Rooftop or

The UIC / Chassis frame / Body Structure affected due to collision.

Date / Time

Action / Instruction

RECEIVED 10 SEP 2019

Date/Time, File Pass to?



Preli. Report

1)



Final Report

Date/Time, File Return to?

2) 109- typist

Report Format:

merimen

Lump Sum / L.B.E. (\$)

Days Of Repair:

Resurvey No. of Trip:

Add Fee:



Site Insp (\$)



Interview (\$)



Tech. Invs (\$)



Weekend (\$)

Survey Fee:

Transportation:

S + RS, SI

Photos

Others

TOTAL

220

220

...CLAIM SUBFOLDER...(New Assignment)

CLAIM SUBFOLDER TRACKING							
Case	Notified	Est Submitted	Adj Assigned	Adj Rpt	Adj Submitted	Ins Auth'd	Status
Main	15 Aug 2019		15 Aug 2019 16:37 <a href="#">Assign</a>				<b>New Assignment</b> <a href="#">Cancel Case</a>

Main	Reference	Claim Details	Documents	Show All
------	-----------	---------------	-----------	----------

CLAIM SUBFOLDER DETAILS		[Created by insurer]
Insured:		
Main Claimant:	KOMOCO CAR RENTALS PTELTD	
Vehicle Reg. No.:	SLH8129B	Date of Loss: 09/08/2019 14:00 - :59
Claim Type:	TP / SNM19D203773C02	Policy/Cover Note No.: DMPCSN30527218000
Vehicle Reg. No. (Insured):	SLZ1404H	Policy No. (Claimant):
	Excess:	\$50.00
Repairer:	Komoco Motors Pte Ltd (HQ) 253 ALEXANDRA ROAD, #01-01, 159936 Alexandra - Tel: 64735588	
Handling Insurer:	China Taiping Insurance (Singapore) Pte. Ltd. (HQ) - Tel: 6389 6111 ... [Handled by Irene Tay Hui Ping - 638986192]	
Adjuster:	LKK Auto Consultants Pte Ltd (HQ) - Tel: 6256-3561 ... [Final Rpt due 26/08/2019]	
Adj Asg. Remarks:	PLEASE SURVEY AND REVERT	

ASSOCIATED MAIL RECEIVED	View All	Compose Case Mail
There are no mail for this case.		

ALL ASSOCIATED TASKS									
Due Date	Priority	Type	Task Group	Subject	Handler	Assigned By	Completed On	Created On	Done?
No results.									

## Nivitha (LKK Auto)

---

**From:** Irene Tay <irene.tay@sg.cntaiping.com>  
**Sent:** Thursday, 15 August 2019 4:15 PM  
**To:** assignments; muhammad.asyraf@hyundaimotors.com.sg  
**Cc:** assignments  
**Subject:** FW: OUR REF: SNM19D203773-SLZ1404H-THP - FW: SLH8129B-Hyundai Elantra 3rd party claim against SLZ1404H  
**Attachments:** Scan\_20190814\_122451.pdf

### WITHOUT PREJUDICE

Dear Sir (LKK),

We refer to the above matter.

Please get your surveyors to liaise with KOMOCO MOTOR to conduct survey.

Thank you.

Regards,

**Irene Tay**  
Executive  
Claims Department (Motor Division)

**China Taiping Insurance (Singapore) Pte. Ltd.**  
3 Anson Road #16-00 Springleaf Tower Singapore 079909  
Direct (65) 6389 6192  
Fax (65) 62247478/62247175  
Email: [claimsdept@sg.cntaiping.com](mailto:claimsdept@sg.cntaiping.com)  
[www.sg.cntaiping.com](http://www.sg.cntaiping.com)



#### Disclaimer :

*This message is confidential; its contents do not constitute a commitment by China Taiping Insurance (Singapore) Pte. Ltd. except where provided for in a written agreement between you and China Taiping Insurance (Singapore) Pte. Ltd. Any unauthorized disclosure, use or dissemination, either in whole or partial, is prohibited. If you are not the intended recipient of the message, please notify the sender immediately.*

---

**From:** Claims Dept of CTI  
**Sent:** Thursday, 15 August, 2019 1:44 PM  
**To:** Irene Tay <irene.tay@sg.cntaiping.com>; Alfred Toh <alfred.toh@sg.cntaiping.com>; Chee So Chow <sochow.chee@sg.cntaiping.com>; muhammad.asyraf@hyundaimotors.com.sg  
**Subject:** OUR REF: SNM19D203773-SLZ1404H-THP - FW: SLH8129B-Hyundai Elantra 3rd party claim against SLZ1404H

Dear Irene,

Please conduct PRS for SLH8129B.

Note : officer in charge – Irene 63896192.

Thank you

Claims Department

**China Taiping Insurance (Singapore) Pte. Ltd.**

3 Anson Road #15-00 Springleaf Tower Singapore 079909

DID: (65) 63896116 | F: (65) 62247175

**W:** [www.sg.cntaiping.com](http://www.sg.cntaiping.com) | **FB:** [www.facebook.com/chinataipingsg/](https://www.facebook.com/chinataipingsg/) | **WeChat:** 太平狮城 Taiping SG

*Disclaimer: This e-mail and any files transmitted with it is intended only for the named recipients and may contain confidential information. Any unauthorized disclosure, use or dissemination of this message, either in whole or partial, is prohibited. If you are not the intended recipient, please notify the sender immediately. Please delete the e-mail and any copies of it thereafter.*

---

**From:** Muhammad Asyraf Noor Azman [<mailto:muhammad.asyraf@hyundaimotors.com.sg>]

**Sent:** Wednesday, August 14, 2019 12:30 PM

**To:** Claims Dept of CTI

**Cc:** Heng Swee Hee; Eddie Ang Khea Chwee; Chris Ang; Ismail B. Taib; Ng Leng Kiat

**Subject:** SLH8129B-Hyundai Elantra 3rd party claim against SLZ1404H

Hi,

Above attach to arrange survey at our workshop. Vehicle in.

Thanks & Regards,

Muhammad Asyraf

**Komoco Motors Pte Ltd**

253 Alexandra Road #01-01 Singapore 159936

T. +65 64735588 | M. +65 90700157 [www.hyundaimotors.com.sg](http://www.hyundaimotors.com.sg) |  **Hyundai Singapore**

---

This email has been scanned by the Symantec Email Security.cloud service.  
For more information please visit <http://www.symanteccloud.com>

---



**CERTIFICATE OF INSURANCE**

■ Motor Vehicles (Third-Party Risks and Compensation) Act. (Chapter 189) ■ Motor Vehicles (Third-Party Risks and Compensation) Rules. 1960 ■ Road Transport Act. 1987 (Malaysia) ■ Motor Vehicles (Third-Party Risks) Rules. 1959 (Malaysia)

CERTIFICATE NO. : VFX/PL305555 Account No. : 16418  
Coverage : Comprehensive  
Sum Insured : Market Value At The Time Of Loss  
Name of Policy Holder : KOMOCO CAR RENTALS PTE LTD  
Vehicle Registration No. : SLH8129B  
Period of Insurance : From 01/01/2019 To 31/12/2019 (Both Dates Inclusive)

**PERSONS OR CLASSES OF PERSONS ENTITLED TO DRIVE\***

Any person who is driving on the Policyholder's order or with their permission

Provided that the person driving is permitted in accordance with the licensing or other laws or regulations to drive the Motor Vehicle or has been so permitted and is not disqualified by order of a Court of Law or by reason of any enactment or regulation in that behalf from driving the Motor Vehicle.

**LIMITATIONS AS TO USE\***

- (a) Use for the carriage of passengers or goods in connection with the Policyholder's business
- (b) Use for social, domestic and pleasure purposes and business purpose of any person to whom the vehicle is hired

The Policy does not cover

- (a) Use for racing, pace making, reliability trial or speed-testing
- (b) Use whilst drawing a trailer except the towing (other than for reward) of any one disabled mechanically propelled vehicle
- (c) Use for the carriage of passengers for hire or reward by any person to whom the vehicle is hired

(04)

**EXCESS :**

Sect I - Used In S'pore Only : SGD 350.00  
Sect I - Used Outside S'pore : SGD 350.00

\* Limitations rendered inoperative by Section 8 of the Motor Vehicles (Third-Party Risks and Compensation) Act, (Chapter 189) and Section 95 of the Road Transport Act, 1987 (Malaysia), are not to be included under these headings.

I/We hereby certify that the policy to which this Certificate relates is issued in accordance with the provisions of the Motor Vehicles (Third Party Risks and Compensation) Act, (Chapter 189) and Part IV of the Road Transport Act, 1987 (Malaysia).

AXA INSURANCE PTE LTD

Authorized Signature

Issued by - SGOKEER2 on 19/03/2019

**IMPORTANT :**

Policyholders are warned that on the sale of a motor vehicle they must surrender the Certificate of Insurance and the Policy to the insurance company. If the Certificate of Insurance has been lost or destroyed a Statutory Declaration to the effect must be made. Failure to comply with this obligation is an offence under the Motor Vehicle (Third-Party Risks and Compensation Act (Cap. 189).

FOR INDIVIDUAL CUSTOMERS : Cover Under the policy is valid only upon the payment of the full premium stated on the policy.

FOR NON-INDIVIDUAL CUSTOMERS : Please refer to the Premium Waiver Clause on the Policy.

REPUBLIC OF SINGAPORE DRIVING LICENCE



NRIC No. S7577089H

TING MING CHON  
(DENG MINGCONG)

Birth Date: 13 Jul 1975

Valid Date: 24 May 2006



001420815E

REPUBLIC OF SINGAPORE  
IDENTITY CARD NO. S7577089H



Name

TING MING CHON  
(DENG MINGCONG)

邓明聪

Race

CHINESE

Date of birth

13-07-1975

Country of birth

MALAYSIA

Sex

M

S7577089H

YOU ARE LICENSED TO DRIVE VEHICLES IN THE FOLLOWING CLASS(ES)

PASS DATE

Class 3 Motor Cars  $\leq$  3600kg with  $\leq$  7 passengers, exclusive of the driver; and other motor vehicles  $\leq$  2500kg 24 May 2006



Licence No: S7577089H

NP 428A

3816195



NRIC No. S7577089H



Date of issue

23-12-2005

Address

APT BLK 528 JURONG WEST STREET 52  
#03-367  
SINGAPORE 640528

## SINGAPORE ACCIDENT STATEMENT

### IMPORTANT NOTICE

1. Please report correctly the details of the accident to speed up the claims process.
2. This Form must be completed by the Policyholder and/or the Authorised Driver.
3. Information provided must be as truthful and accurate as possible. Any wilful misrepresentation or withholding of material facts may allow insurance companies to repudiate policy liability.
4. The issue and acceptance of this Form by insurance companies is not an admission of policy liability on the part of the insurance companies.
5. **Any false reporting may be referred to the Police for investigation.**
6. This report will be forwarded by the insurers of the GIA Records Management Centre established by the General Insurance Association of Singapore (GIA) for archiving and that copies of this report will, for a fee, be made available upon application by interested parties.
7. By the lodgement of this report to the insurers, you hereby consent to the archiving of this report at the centre and to copies of the report being made available aforesaid.

### ACCIDENT STATEMENT

Date Of Report	13/08/2019 18:08
Date Of Accident	09/08/2019 14:00
Exact Location Of Accident	AFTER 2ND LINK TOWARDS MALAYSIA IMMIGRATION
Country/State of Loss	SINGAPORE

### DETAILS OF OWN VEHICLE

Vehicle Registration Number	SLH8129B
<b>Insured/Policyholder</b>	
Name Of Registered Owner	KOMOCO CAR RENTALS PTE LTD
Co Reg No	19950095K
Email Address	YUNOSSAMAD@KOMOCO.COM.SG
Mobile Phone No	(LOCAL) +65-98793040
Alternative Phone No	OFFICE-98527808

### Vehicle Particulars

Manufacturer	HYUNDAI
Model	ELANTRA-1.6 (A)
Exact Purpose for which vehicle was being used at time of accident	
Are you claiming under your own insurance policy for repair to your vehicle?	NO
If No, Please state action to be taken	THIRD PARTY
Vehicle Category	PRIVATE CAR

### Insurance Company

Name of Insurance Company	AXA INSURANCE PTE LTD
Type Of Coverage	COMPREHENSIVE
Fleet Policy	NO
Policy Number	VFX/P1305555
Cover Note Number	

### Driver

Name of Driver	TING MING CHON
NRIC No	S7577089H
Date Of Birth	13/07/1975
Occupation	INDOOR
Date Of Driving Pass	24/05/2006
Driving Experience	13 YEARS AND 2 MONTHS
Gender	MALE
Mobile Number	(LOCAL) +65-98527808
Fax Number	
Contact Number	
EMail Address	STEVETMC1975@GMAIL.COM



Address	BLK 528 JURONG WEST ST 52 #03-367 SINGAPORE
Postcode	640528
Was driver an employee of the Insured's Company	NO
If No, Relationship of the Driver with the Insured	OTHER - HIRER
Vehicle Registration Number of Driver's Own Vehicle	-
	-
	-
Insurance Company of Driver's Own Vehicle	-
	-
	-

#### General Information of the Accident

Type Of Accident	SIDE SWIPE
Weather Conditions	CLEAR
Road Surface	DRY

#### Other Information

Was any foreign vehicle involved in this accident?	NO
Number of vehicles (including own vehicle) involved in the accident	2
Was any body injured in the Accident?	NO
Was any injured conveyed to hospital by ambulance?	NO
Was any other material or property damaged?	YES
I have been approached by unknown person(s) soliciting/offering accident claims assistance.	NO
Number of Passengers (Including Driver)	2
Passenger 1	NAME: : MS CHEW GENDER: : FEMALE

#### Details of Police Action

Was the accident reported to the police?	NO
If Yes, Please state which Police Station	
Was notice of intended Prosecution given?	NO
If Yes, against whom?	

#### Circumstances of Accident

SEE ATTACH SKETCH PLAN & STATEMENT

#### Attachment(s)

Are accident photos available for attachment?	YES
Was there any video captured by Car Camera?	NO
Was there any audio recorded?	NO

#### DETAILS OF OTHER VEHICLE PROPERTY 1

Vehicle Registration Number	SLZ1404H
Vehicle Make/Model/Colour	GREEN
Details Of Properties	
Vehicle Category	PRIVATE CAR
Name of Driver	
NRIC/Passport Number	
Contact Number	
Address	
Postcode	
Insurance Company Name	
Nature Of Damage	
No. Of Passenger (Including Driver)	

## SKETCH PLAN

### IMPORTANT NOTICE

1. Please report correctly the details of the accident to speed up the claims process.
2. This Form must be completed by the Policyholder and/or the Authorised Driver.
3. Information provided must be as truthful and accurate as possible. Any wilful misrepresentation or withholding of material facts may allow insurance companies to repudiate policy liability.
4. The issue and acceptance of this Form by insurance companies is not an admission of policy liability on the part of the insurance companies.
5. Any false reporting may be referred to the Police for investigation.
6. The report will be forwarded by the insurers of the GIA Records Management Centre established by the General Insurance Association of Singapore (GIA) for archiving and that copies of this report will for a fee be made available upon application by interested parties.
7. By the lodgement of this report to the insurers, you hereby consent to the archiving of this report at the centre and to copies of the report being made available aforesaid.
8. Consent under the Personal Data Protection Act (PDPA)

I understand, acknowledge, agree and consent that:

(a) My insurer, my workshop and the General Insurance Association of Singapore ("GIA") may/are permitted to collect, use, disclose and/or process my personal data/personal information set out in this [form] and any other personal information provided by me or possessed by my insurer (collectively the "Personal Information") and disclose and transfer such Personal Information to all insurer(s) who have insured vehicle(s) involved in this accident (all insurer(s) who have insured vehicle(s) involved in this accident shall be collectively referred to as the "Insurers"), the Insurers' lawyers/law firms, the Monetary Authority of Singapore and any relevant government agency/authority (such as the police), for the purpose(s) of:

- (i) processing, handling and/or dealing with my claims including the settlement of the claims and any necessary investigations relating to the claims;
- (ii) investigating the accident and/or my claims;
- (iii) carrying out and/or dealing with my instructions or responding to any enquiries by me;
- (iv) administering my claims (including the mailing of correspondence, statements, invoices, reports or notices to me, which could involve disclosure of certain personal data about me to bring about delivery of the same as well as on the external cover of envelopes/mail packages); and/or
- (v) complying with applicable law in administering, processing, handling and/or dealing with my claims.

(collectively the "Purposes")

- (b) all insurer(s) who have insured vehicle(s) involved in this accident and the Insurers' lawyers/law firms, may/are permitted to collect, use, disclose and/or process my Personal Information for one or more of the above Purposes; and
- (c) my Personal Information may/can be disclosed by any of the Insurers and/or GIA to their third party service providers or agents (including their lawyers/law firms), which may be sited outside of Singapore, for one or more of the above Purposes.

KOMOCO CAR RENTALS PTE LTD  
253 ALEXANDRA ROAD #01-02  
SINGAPORE 159936

KOMOCO CAR RENTALS PTE LTD  
253 ALEXANDRA ROAD #01-02  
SINGAPORE 159936

Policyholder's Signature / Date & Time

Driver's Signature (If driver is not the policyholder) / Date & Time

Witnessed by Reporting Centre Personnel

### Sketch Plan

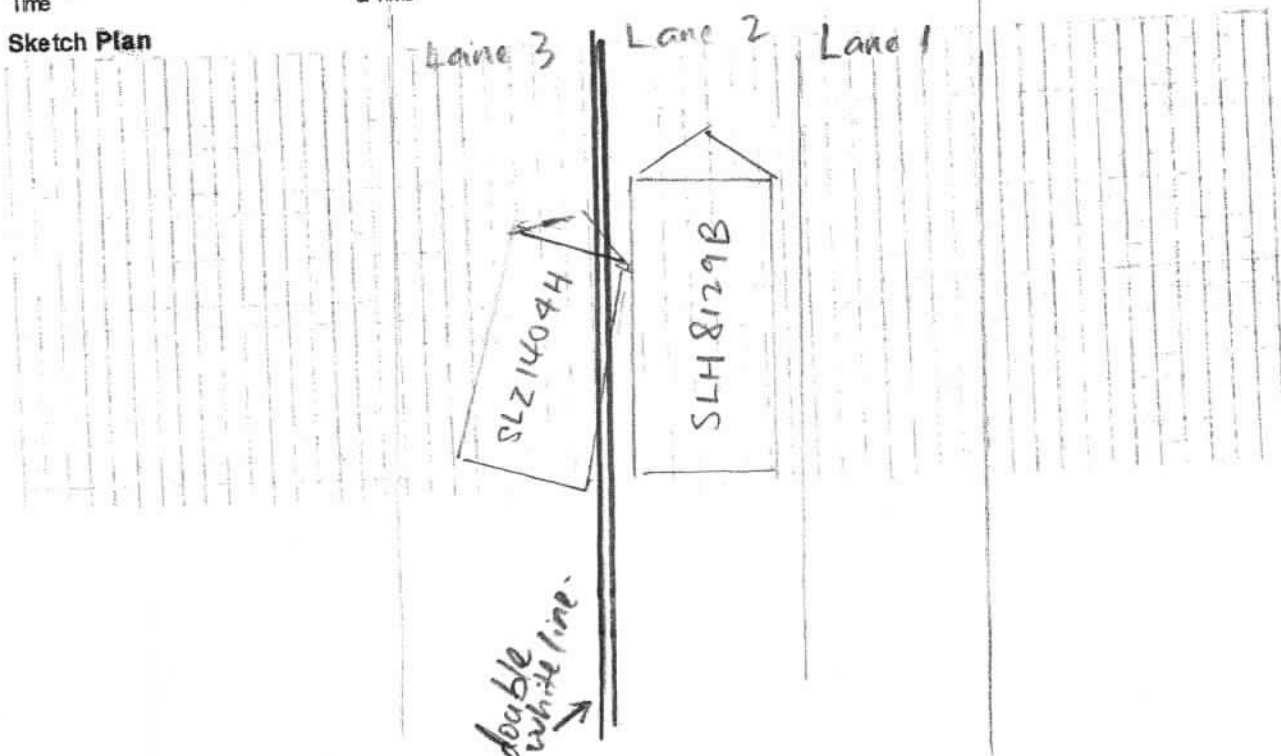

**Describe Circumstances of the Accident**

On 9 August 2019 at about 1400 hrs at along Malaysia-Singapore Second Link Expressway towards Malaysia Customs Checkpoint, I was driving vehicle SLH8129B in the middle lane of a 3 lanes. It was a clear and dry day. The traffic condition was congested and slow moving.

There was one male Chinese driving Singapore vehicle SLZ1404H on my left, suddenly crossed over the double white line road marking between us and hit on the left side of my vehicle. The hit caused damages to the left side car body and the left side mirror.

I stopped my vehicle and checked it on the spot. The said male driver of SLZ1404H also got off from his vehicle. I asked for the particulars of the said driver, but he ignored me. ~~He~~ The said driver just went back to his vehicle and drove off.

**Declaration**

We declare the foregoing particulars are true in every respect.

KOMOCO CAR RENTALS PTE LTD  
253 ALEXANDRA ROAD #01-02  
SINGAPORE 159930

Policyholder's Signature / Date & Time

Driver's Signature (If driver is not the policyholder) / Date & Time

Witnessed by Reporting Centre Personnel



## Veron Chen (LKKAUTO)

---

**From:** Muhammad Asyraf Noor Azman <muhammad.asyraf@hyundaimotors.com.sg>  
**Sent:** Tuesday, 10 September 2019 2:36 PM  
**To:** Veron Chen (LKKAUTO); SUR  
**Subject:** RE: SLH 8129B-DOA: 9/8/2019

Still waiting for liability. China taiping not even once reply my email.

Thanks & Regards,  
Muhammad Asyraf  
**Komoco Motors Pte Ltd**  
253 Alexandra Road #01-01 Singapore 159936  
T. +65 64735588 | M. +65 90700157 [www.hyundaimotors.com.sg](http://www.hyundaimotors.com.sg) |  **Hyundai Singapore**

---

**From:** Veron Chen (LKKAUTO) [mailto:veronchen@lkkauto.com]  
**Sent:** Tuesday, September 10, 2019 2:35 PM  
**To:** Muhammad Asyraf Noor Azman; SUR  
**Subject:** RE: SLH 8129B-DOA: 9/8/2019

Dear Asyraf,

Vehicle can finalise?

Best Regards,  
**Veron Chen** | Case Handler  
**LKK Auto Consultants Pte Ltd**  
Phone: 6256-3561 | email :sur@lkkauto.com | fax: 6256-4315  
Blk 51, Paya Ubi Industrial Park, Ubi Avenue 1, #02-25 | S(408933)

---

**From:** Muhammad Asyraf Noor Azman <muhammad.asyraf@hyundaimotors.com.sg>  
**Sent:** Thursday, 29 August 2019 5:12 PM  
**To:** Veron Chen (LKKAUTO) <veronchen@lkkauto.com>; SUR <sur@lkkauto.com>  
**Subject:** RE: SLH 8129B-DOA: 9/8/2019

Hi,

Still waiting for China taiping reply on the liability.

Thanks & Regards,  
Muhammad Asyraf  
**Komoco Motors Pte Ltd**  
253 Alexandra Road #01-01 Singapore 159936  
T. +65 64735588 | M. +65 90700157 [www.hyundaimotors.com.sg](http://www.hyundaimotors.com.sg) |  **Hyundai Singapore**

---

**From:** Veron Chen (LKKAuto) [mailto:veronchen@lkkauto.com]  
**Sent:** Thursday, August 29, 2019 5:02 PM  
**To:** Muhammad Asyraf Noor Azman; SUR  
**Subject:** SLH 8129B-DOA: 9/8/2019

Dear Asyraf,

Kindly advise vehicle status.

**If vehicle has been repaired, please finalize with us.**

Best Regards,

**Veron Chen** | Case Handler

**LKK Auto Consultants Pte Ltd**

Phone: 6256-3561 | email :sur@lkkauto.com | fax: 6256-4315

Blk 51, Paya Ubi Industrial Park, Ubi Avenue 1, #02-25 | S(408933)

**KOMOCO MOTORS PTE. LTD.**753 Alexandra Road #01-01 Singapore 119938  
TEL: 65-6477 5588 FAX: 65-6477 5533 www.komoco.com.sg  
RCR NO: 189629230

( GST REGISTRATION NO: MR-8500364-4 )

Date : 14/08/2019

**CHINA TAIPING INSURANCE PTE LTD**

Attn: Claim Dept.

Vehicle number : **SLH8129B**  
Make and model : Elantra 1.6 4Dr Auto "S"  
Registration Date : 19/11/2016  
Chassis number : KMHD841CMHU309592  
Engine number : G4FGGU274882

Job No. : 2019029230  
Owner name : Komoco Car Rental  
Date of Acc. : 09/08/2019  
Policy number : VFX/P1305555  
Claim Type : TP claim

**Front Items :**

		<b>Estimate</b>	
1	COVER ASSY-FR BUMPER	86510-F2000	Repair R <sub>x</sub>
2	PANEL-FENDER,LH	66310-F2000	\$ 966.80 R <sub>20</sub>
3	MIRROR ASSY-OUTSIDE RR VIEW,LH	87610-F2210	\$ 638.60 out ✓
4	PANEL-SIDE SILL OUTRER,LH	71312-F2D00	Repair
5	PANEL ASSY-FRONT DOOR,LH	76003-F2000	Repair
6	SUNDRIES		\$ nu 100.00 30.
			\$ 1,705.40
Less 20% Discount		\$	341.08
Total		\$	1,364.32

**Body & Paint Repairs:**

		<b>Estimate</b>	
1	TO CARRY OUT BODY REPAIR 380	\$	1,140.00 950.
2	TO COMPLETE PUTTY AND SPRAY AFFECTED AREAS 280	\$	1,680.00 980.
		\$	2,820.00
		\$	4,184.32
		\$	8,368.64
Less Excess			
Total		\$	8,368.64
Add GST 7%		\$	585.80
<b>Grand Total</b>		<b>\$</b>	<b>8,954.44</b>

Please let us know if there is any discrepancy or error in the Finalized Bill in the next Three ( 3 ) working days.

Kindly contact Mr. Asyraf at 90700157 if there is any error. If we do not hear from your good office we

**LKK Auto Consultants** hence notify the Repairer of the following:

- To resurvey before/after spray painting
- To display damaged part(s) during resurvey
- Parts prices are subject to confirmation
- Third party survey is on a "Without Prejudice" basis
- No illegal modification(s) is allowed
- Supplementary item(s) must be resurveyed and is subject to final approval from Insurance Company

Acknowledged by Repairer

Signature:

Date:

Taupkin 97495719/674/8435  
- WP

16/8/19 2459m

Resurvey after repair

Resurvey new parts

sure lkkauto.com

4-5 days

## Veron Chen (LKKAuto)

---

**From:** Muhammad Asyraf Noor Azman <muhammad.asyraf@hyundaimotors.com.sg>  
**Sent:** Thursday, 29 August 2019 5:12 PM  
**To:** Veron Chen (LKKAuto); SUR  
**Subject:** RE: SLH 8129B-DOA: 9/8/2019

Hi,

Still waiting for China taiping reply on the liability.

Thanks & Regards,  
Muhammad Asyraf  
Komoco Motors Pte Ltd

253 Alexandra Road #01-01 Singapore 159936

T. +65 64735588 | M. +65 90700157 [www.hyundaimotors.com.sg](http://www.hyundaimotors.com.sg) |  [Hyundai Singapore](#)

---

**From:** Veron Chen (LKKAuto) [mailto:veronchen@lkkauto.com]  
**Sent:** Thursday, August 29, 2019 5:02 PM  
**To:** Muhammad Asyraf Noor Azman; SUR  
**Subject:** SLH 8129B-DOA: 9/8/2019

Dear Asyraf,

Kindly advise vehicle status.

**If vehicle has been repaired, please finalize with us.**

Best Regards,

**Veron Chen** | Case Handler

**LKK Auto Consultants Pte Ltd**

Phone: 6256-3561 | email :sur@lkkauto.com | fax: 6256-4315

Blk 51, Paya Ubi Industrial Park, Ubi Avenue 1, #02-25 | S(408933)

### ...CLAIM SUBFOLDER...(Pending for Survey Report)

#### CLAIM SUBFOLDER TRACKING

Case	Notified	Est Submitted	Adj Assigned	Adj Rpt	Adj Submitted	Ins Auth'ed	Status
Main	15 Aug 2019		15 Aug 2019 16:37 <a href="#">Edit Adj Rpt</a>	<b>S\$2,464.88</b> <a href="#">Edit Estimates</a>	<b>S\$2,464.88</b> <a href="#">View Rpt</a>		<b>Pending for Survey Report</b> <a href="#">Cancel Case</a>

<b>Main</b>	<b>Reference</b>	<b>Claim Details</b>	<b>Documents</b>	<b>Show All</b>
-------------	------------------	----------------------	------------------	-----------------

CLAIM SUBFOLDER DETAILS		[Created by insurer]	
Insured:	0, Co. Reg. No.: 0		
Main Claimant:	KOMOCO CAR RENTALS PTE LTD		
Vehicle Reg. No.:	SLH8129B	Date of Loss:	09/08/2019 14:00 - :59 [32 Months and 21 Days From LTA Reg Date (Man Yr)]
Claim Type:	TP / SNM19D203773C02	Policy/Cover Note No.:	DMPCSN30527218000
Vehicle Reg. No. (Insured):	SLZ1404H	Policy No. (Claimant):	
		Excess:	S\$0.00
Repairer:	Komoco Motors Pte Ltd (HQ) 253 ALEXANDRA ROAD, #01-01, 159936 Alexandra - Tel: 64735588		
Handling Insurer:	China Taiping Insurance (Singapore) Pte. Ltd. (HQ) - Tel: 6389 6111 ... [Handled by Irene Tay Hui Ping - 638986192]		
Adjuster:	LKK Auto Consultants Pte Ltd (HQ) - Tel: 6256-3561 ... [Handled by MOHD TAUFIKH BIN HAMID] ... [Final Rpt due 26/08/2019]		
Adj Asg. Remarks:	PLEASE SURVEY AND REVERT		
<b>ASSOCIATED MAIL RECEIVED</b>			
		<a href="#">View All</a>	<a href="#">Compose Case Mail</a>
There are no mail for this case.			
<b>ALL ASSOCIATED TASKS</b>		<a href="#">View All</a>	<a href="#">Search Tasks</a>
		<a href="#">Create New Task</a>	<a href="#">Complete</a>
Due Date	Priority	Type	Task Group
			Subject
			Handler
			Assigned By
			Completed On
			Created On
			Done?
No results.			





## Claim Documents

**\*SLH8129B (SNM19D203773C02)**  
**[SLZ1404H]**  
**TP**  
**KOMOCO CAR RENTALS PTELTD**  
**Aug 9 2019 2:00PM**  
**[0]**  
**Komoco Motors Pte Ltd**



[Upload Documents](#) | [Upload Photos](#) | [Compose New Letter](#)

**View** [View in Browser](#) 

Photos/Images			3 per page 	
No	Relabel/Reorder	LKK Auto Consultants Pte Ltd (HQ)	Thumbnail	Print
1	10/09/19 15:03	General View	 Load PDF	

## Documents Checklist

DOCUMENTS CHECKLIST	Reset	Save	Print
There are no document checklists configured.			

<b>Our Checklist Remarks - LKK Auto Consultants Pte Ltd (HQ)</b>
<div><div></div><div> </div></div>
<b>Show Remarks To:</b> <input type="checkbox"/> Handling Insurer <small>Note: Remarks are private unless you show it to other parties.</small>

## LKK Auto Consultants Pte Ltd (Co.Reg.No:199607198R)

51 Ubi Ave 1 #01-25, Paya Ubi Industrial Park

Singapore 408933

Tel: 6256-3561 Fax: 6844-8805 Email: sur@lkkauto.com; assignments@lkkauto.com

## VEHICLE DAMAGE INSPECTION REPORT

Our File No: CS/CT119014240/T1VD3E2

Date: 27/09/2019

## REFERENCE

Handling Insurer: China Taiping Insurance (Singapore) Pte. Ltd. Policy No: DMPCSN30527218000

Claimant Vehicle No : SLH8129B Insured Vehicle No : SLZ1404H

Date of Loss: 09/08/2019 Nature of Claim: TP Claim No: SNM19D203773C02

## DESCRIPTION &amp; IDENTIFICATION OF VEHICLE

Reg No: **SLH8129B**

Make & Model: HYUNDAI ELANTRA, 1.6 (A) Engine No: G4FGGU274882

Reg. Date: 19/11/2016 (Man. Year: 2016) Chassis No: KMHD841CMHU309592

Colour: Silver Odometer: 66523 km

Engine Capacity: 1591 cc

Market Value/New Car Price: N/A

Sum Insured (S\$): **Market Value/New Car Price**

## CONDITION OF VEHICLE AT THE TIME OF SURVEY

General Condition: Steering (Serviceable): Yes Footbrake (Serviceable): Yes

Handbrake (Serviceable): Yes Engine Modification: No Pre-accident Condition:

## CONDITION OF TYRES

Front Tyre Size: 195/65R15 Rear Tyre Size: 195/65R15

Front Left Side: Bridgestone 6 mm Rear Left Side: Bridgestone 6 mm

Front Right Side: Bridgestone 6 mm Rear Right Side: Bridgestone 6 mm

The above values represent the remaining tyre treads depth

COST OF CLAIMS	Repairer's	Adjuster's	Difference	Diff %
Parts	1,364.32	534.88	829.44	60.80
Miscellaneous Items	0.00	0.00	0.00	
Labour	2,820.00	1,930.00	890.00	31.56
Paintwork Labour	0.00	0.00	0.00	
Towing	0.00	0.00	0.00	
<b>Gross Total (S\$)</b>	<b>4,184.32</b>	<b>2,464.88</b>	<b>1,719.44</b>	<b>41.09</b>
<b>+ GST 7.00/7.00% (S\$)</b>	<b>292.90</b>	<b>172.54</b>	<b>120.36</b>	<b>41.09</b>
<b>Nett Amount (S\$)</b>	<b>4,477.22</b>	<b>2,637.42</b>	<b>1,839.80</b>	<b>41.09</b>

## INSPECTION

Date of Assignment: 15/08/2019

Date Inspected: 16/08/2019 Inspected At: Komoco Motors Pte Ltd (HQ)  
253 ALEXANDRA ROAD, #01-01  
Singapore 159936

Estimated Period of Repair: 5.0 days

Adjuster: MOHD TAUFIKH BIN HAMID

Manager: VERON CHEN

NOTE: This report represents our findings at the time and place of inspection stated herein. Such inspection has been carried out to the best of our knowledge and ability but any other liability under any other circumstances is hereby expressly excluded.

(REPAIR COST NOT CONCLUDE)

## REPAIR DETAILS

<b>Reference</b>		
<b>Part Source:</b>	MRM-SG	Version: 1.0 (Last Synchronised: 26 Sep 2019)
<b>Parts:</b>	143	HYUNDAI ELANTRA 1.6 (A) (Catalogue:Merimen Singapore 1.0)
<b>Labour:</b>	Repairer's	(Price-denominated Standard List)
<b>Print Code:</b>	(Unsubmitted, no print-code for SLH8129B)	
<b>Validity:</b>	These estimates are valid only if they contain the print code (above) on all estimate pages, running page numbers with the END OF ESTIMATES marker on the last estimate page	
<b>Further Info:</b>	Items/values not in reference catalogue are prefixed with an asterisk *.	

## Recommended Parts

No.	Qty	Part No.	Particulars	Condition	Repairer's	Amount
1	1		*COVER ASSY-FR BUMPER (NPA)	Repair	0.00 FL	*- FL
2	1		*PANEL-FENDER,LH	Repair	966.80 FL	*- FL
3	1		*MIRROR ASSY-OUTSIDE RR VIEW,LH	Cut	638.60 FL	*638.60 FL
4	1		*PANEL SIDE SILL OUTRER,LH (NPA)	Repair	0.00 FL	*- FL
5	1		*PANEL ASSY-FRONT DOOR,LH (NPA)	Repair	0.00 FL	*- FL
6	1		*SUNDRIES	Necessary	100.00 FL	*30.00 FL

F=Franchise part. L=ListItemDisc.

<b>Sub Total (S\$)</b>	<b>1,705.40</b>	<b>668.60</b>
<b>- List Item Discount on L Items 20.00/20.00% (S\$)</b>	<b>341.08</b>	<b>133.72</b>
<b>Total Parts (S\$)</b>	<b>1,364.32</b>	<b>534.88</b>

Report was unsubmitted during this print-out.

## Recommended Miscellaneous Items

There are no new miscellaneous items selected.

## Recommended Labour

No	Particulars	Lab.Type	Repairer's	Amount
<b>Labour Items</b>				
1	TO CARRY OUT BODY REPAIR	New	1,140.00	950.00
2	TO COMPLETE PUTTY AND SPRAY AFFECTED AREAS	New	1,680.00	980.00
<b>Gross Labour Cost (\$\$)</b>			<b>2,820.00</b>	<b>1,930.00</b>

Report was unsubmitted during this print-out.

< END OF ESTIMATES >