

SINGAPORE ACCIDENT STATEMENT

IMPORTANT NOTICE

1. Please report correctly the details of the accident to speed up the claims process.
2. This Form must be completed by the Policyholder and/or the Authorised Driver.
3. Information provided must be as truthful and accurate as possible. Any wilful misrepresentation or withholding of material facts may allow insurance companies to repudiate policy liability.
4. The issue and acceptance of this Form by insurance companies is not an admission of policy liability on the part of the insurance companies.
5. **Any false reporting may be referred to the Police for investigation.**
6. This report will be forwarded by the insurers of the GIA Records Management Centre established by the General Insurance Association of Singapore (GIA) for archiving and that copies of this report will, for a fee, be made available upon application by interested parties.
7. By the lodgement of this report to the insurers, you hereby consent to the archiving of this report at the centre and to copies of the report being made available aforesaid.

ACCIDENT STATEMENT

Date Of Report	13/08/2019 10:49
Date Of Accident	10/08/2019 12:40
Exact Location Of Accident	SIM LIM TOWER CARPARK
Country/State of Loss	SINGAPORE

DETAILS OF OWN VEHICLE

Vehicle Registration Number	GBH9440M
Insured/Policyholder	
Name Of Registered Owner	KAR FOON ENGINEERING WORKS
Co Reg No	02808200A
Email Address	NOEMAIL
Mobile Phone No	
Alternative Phone No	OFFICE-64549369

Vehicle Particulars

Manufacturer	TOYOTA
Model	HIACE
Exact Purpose for which vehicle was being used at time of accident	
Are you claiming under your own insurance policy for repair to your vehicle?	NO
If No, Please state action to be taken	THIRD PARTY
Vehicle Category	COMMERCIAL VEHICLE

Insurance Company

Name of Insurance Company	CHINA TAIPING INSURANCE (SINGAPORE) PTE. LTD.
Type Of Coverage	COMPREHENSIVE
Fleet Policy	NO
Policy Number	DMCVSN1835381800
Cover Note Number	

Driver

Name of Driver	CHAN SHU KHOON (CHEN SHUKUN)
NRIC No	S7226159C
Date Of Birth	21/07/1972
Occupation	OUTDOOR
Date Of Driving Pass	21/02/1992
Driving Experience	27 YEARS AND 5 MONTHS
Gender	MALE
Mobile Number	(LOCAL) +65-97767108
Fax Number	
Contact Number	
Email Address	NOEMAIL

Address	BLK 293 PUNGGOL CENTRAL #08-431
Postcode	820293
Was driver an employee of the Insured's Company	NO
If No, Relationship of the Driver with the Insured	OWNER
Vehicle Registration Number of Driver's Own Vehicle	-
	-
	-
Insurance Company of Driver's Own Vehicle	-
	-
	-

General Information of the Accident

Type Of Accident	COLLISION - CHANGE/CROSS LANE
Weather Conditions	CLEAR
Road Surface	DRY

Other Information

Was any foreign vehicle involved in this accident?	NO
Number of vehicles (including own vehicle) involved in the accident	2
Was any body injured in the Accident?	NO
Was any injured conveyed to hospital by ambulance?	NO
Was any other material or property damaged?	YES
I have been approached by unknown person(s) soliciting/offering accident claims assistance.	NO
Number of Passengers (Including Driver)	1

Details of Police Action

Was the accident reported to the police?	NO
If Yes, Please state which Police Station	
Was notice of intended Prosecution given?	NO
If Yes, against whom?	

Circumstances of Accident

I WAS DRIVING UP TO SIM LIM TOWER CARPARK, VEHICLE B WAS COMING DOWN AT MY RIGHT HAND SIDE FROM CAR PARK. HOWEVER, WHEN HE WAS DRIVING DOWN, HIS VEHICLE'S RIGHT FRONT PORTION COLLIDED ONTO MY VEHICLE'S RIGHT HAND SIDE REAR PORTION, NOBODY INJURED.

Attachment(s)

Are accident photos available for attachment?	YES
Was there any video captured by Car Camera?	NO
Was there any audio recorded?	NO

DETAILS OF OTHER VEHICLE PROPERTY 1

Vehicle Registration Number	SJD5067K
Vehicle Make/Model/Colour	KIA
Details Of Properties	
Vehicle Category	PRIVATE CAR
Name of Driver	KONG TANG NAM
NRIC/Passport Number	S0002164D
Contact Number	98667323
Address	
Postcode	
Insurance Company Name	
Nature Of Damage	
No. Of Passenger (Including Driver)	

Sketch Plan

SKETCH PLAN

IMPORTANT NOTICE

1. Please report **correctly** the details of the accident to speed up the claims process.
2. This Form must be **completed by the Policyholder and/or the Authorised Driver**.
3. Information provided must be as **truthful and accurate as possible**. Any wilful misrepresentation or withholding of material facts may allow insurance companies to **repudiate policy liability**.
4. The issue and acceptance of this Form by insurance companies is not an admission of policy liability on the part of the insurance companies.
5. **Any false reporting may be referred to the Police for investigation.**
6. The report will be forwarded by the Insurers of the GIA Records Management Centre established by the General Insurance Association of Singapore (GIA) for archiving and that copies of this report will for a fee be made available upon application by interested parties.
7. By the lodgment of this report to the Insurers, you hereby consent to the archiving of this report at the centre and to copies of the report being made available aforesaid.
8. **Consent under the Personal Data Protection Act (PDPA)**

I understand, acknowledge, agree and consent that:

- (a) My insurer, my workshop and the General Insurance Association of Singapore ("GIA") may/are permitted to collect, use, disclose and/or process my personal data/personal information set out in this [form] and any other personal information provided by me or possessed by my insurer (collectively the "Personal Information") and disclose and transfer such Personal Information to all insurer(s) who have insured vehicle(s) involved in this accident (all insurer(s) who have insured vehicle(s) involved in this accident shall be collectively referred to as the "Insurers"), the Insurers' lawyers/law firms, the Monetary Authority of Singapore and any relevant government agency/authority (such as the police), for the purpose(s) of:
 - (i) processing, handling and/or dealing with my claims including the settlement of the claims and any necessary investigations relating to the claims;
 - (ii) investigating the accident and/or my claims;
 - (iii) carrying out and/or dealing with my instructions or responding to any enquiries by me;
 - (iv) administering my claims (including the mailing of correspondence, statements, invoices, reports or notices to me, which could involve disclosure of certain personal data about me to bring about delivery of the same as well as on the external cover of envelopes/mail packages); and/or
 - (v) complying with applicable law in administering, processing, handling and/or dealing with my claims (collectively the "Purposes")
- (b) all insurer(s) who have insured vehicle(s) involved in this accident and the Insurers' lawyers/law firms, may/are permitted to collect, use, disclose and/or process my Personal Information for one or more of the above Purposes; and
- (c) my Personal Information may/can be disclosed by any of the Insurers and/or GIA to their third party service providers or agents (including their lawyers/law firms), which may be sited outside of Singapore, for one or more of the above Purposes.
- (d) my Personal Information will also be collected and used to compile claims history for the purpose of fraud detection, investigation and management in present and all future claims.
- (e) the information so collected under (d) above may be shared / disclosed:
 - (i) to all insurers and/or any other third parties that assist in evaluating, investigating, controlling or managing fraud, regulators, law enforcement and government agencies as reasonably required for the purposes stated, or
 - (ii) for complying with requirements under any regulations, laws or court orders.



Policyholder's Signature
Date & Time:

Chen Phil

Driver's Signature
(If driver is not the policyholder)
Date & Time:

Chen Phil

13/8/19
10.35am

Reporting Centre Personnel's Signature
Name:
NRIC/FIN No.:

[Signature]



Sketch Plan #2

SKETCH PLAN

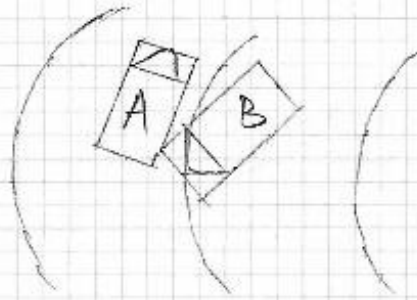

DOA: 10/08/19

A: GBH 9440M

B: SJD 5067K.

Sim Lim Tower Carpark

DESCRIBE CIRCUMSTANCES OF THE ACCIDENT

I was driving up to Sim Lim Tower Carpark, vehicle B was coming down at my right hand side from car park. However, when he was driving down, his vehicle's right front portion collided onto my vehicle's right hand side rear portion, nobody injured.

DECLARATION

1/We declare the foregoing particulars are true in every respect.



Spider's Signature _____
Date & Time: _____

Driver's Signature
(If driver is not the policyholder)
Date & Time:

13/8/19
10.359m



Reporting Centre Personnel's Signature
Name:
NRIC/FIN No.:



中国太平保险(新加坡)有限公司
CHINA TAIPING INSURANCE (SINGAPORE) PTE. LTD.

M7300/CN SN
AN0633A
Cov.Type: C
AUTOSAFE

CERTIFICATE OF INSURANCE

Motor Vehicles (Third-Party Risks and Compensation) Act (Chapter 189)
Motor Vehicles (Third-Party Risks and Compensation) Rules, 1950
Road Transport Act, 1987 (Malaysia)
Motor Vehicles (Third-Party Risks) Rules, 1959 (Malaysia)

CERTIFICATE No.	DMCVSN1635361800	Engine No :1GD8309294 Chassis No:GDH2911010737
1. Index Mark and Registration Number of Vehicle	GBH9440M	
2. Name of Policy Holder	M/S KAR POON ENGINEERING WORKS	
3. Effective date of the Commencement of Insurance for the purposes of the Regulations, Ordinance or Enactment	1 NOVEMBER 2018	EXCESS SECT IS\$350.00 EX ON WINDSCREENS\$100.00
4. Date of Expiry of Insurance	31 OCTOBER 2019	
5. Persons or Classes of Persons entitled to drive *	<p>ANY PERSON WHO IS DRIVING ON THE POLICYHOLDER'S ORDER OR WITH THEIR PERMISSION.</p> <p>PROVIDED THAT THE PERSON DRIVING IS PERMITTED IN ACCORDANCE WITH THE LICENSING OR OTHER LAWS OR REGULATIONS TO DRIVE THE MOTOR VEHICLE OR HAS BEEN SO PERMITTED AND IS NOT DISQUALIFIED BY ORDER OF A COURT OF LAW OR BY REASON OF ANY ENACTMENT OR REGULATION IN THAT BEHALF FROM DRIVING THE MOTOR VEHICLE.</p>	
6. Limitations as to use: *	<p>(1) USE IN CONNECTION WITH THE POLICYHOLDER'S BUSINESS.</p> <p>(2) USE FOR THE CARRIAGE OF PASSENGERS (OTHER THAN FOR HIRE OR REWARD) IN CONNECTION WITH THE POLICYHOLDER'S BUSINESS.</p> <p>(3) USE FOR SOCIAL, DOMESTIC OR PLEASURE PURPOSES.</p> <p>THE POLICY DOES NOT COVER.</p> <p>(1) USE FOR HIRE OR REWARD OR RACING, PACE-MAKING, RELIABILITY TRIAL OR SPEED TESTING.</p> <p>(2) USE WHILST DRAWING A TRAILER EXCEPT THE TOWING OF ANY ONE DISABLED MECHANICALLY PROPELLED VEHICLE.</p>	
<p>* Limitations rendered inoperative by Section 8 of the Motor Vehicles (Third-Party Risks and Compensation) Act (Chapter 189) and Section 95 of the Road Transport Act, 1987 (Malaysia), are not to be included under these headings.</p>		

I/We hereby Certify that the policy to which this Certificate relates is issued in accordance with the provisions of the Motor Vehicles (Third-Party Risks and Compensation) Act (Chapter 189) and Part IV of the Road Transport Act, 1987 (Malaysia).
Please see reverse

For CHINA TAIPING INSURANCE (SINGAPORE) PTE. LTD.

Countersigned By:



Authorised Officer

Authorised Signatory

Identification Card

REPUBLIC OF SINGAPORE
IDENTITY CARD NO. S7226159C



Name
CHAN SHU KHOON
(CHEN SHUKUN)
陈树坤

Race
CHINESE

Date of birth
21-07-1972

Country of birth
SINGAPORE

Sex
M

REPUBLIC OF SINGAPORE DRIVING LICENCE

Licence Number: S7226159C



CHAN SHU KHOON
(CHEN SHUKUN)

Birth Date: 21 Jul 1972
Issue Date: 01 Aug 2017

002709085A

Identification Card

4928635	
	
	NRIC No: S7226159C
Date of issue: 25-01-2013	
Address: 293 PUNGGOL CENTRAL #08-431 SINGAPORE 820293	
Date: 08/11/2014	
Licence No: S7226159C	

YOU ARE LICENSED TO DRIVE VEHICLES IN THE FOLLOWING CLASS(ES)		EFFECTIVE DATE
Class 2B	Motorcycles \leq 200 cc	23 Sep 1991
Class 2A	Motorcycles between 201 cc and 400 cc	23 Nov 1992
Class 3	Motor cars with unladen weight \leq 3000kg with \leq 7 passengers, exclusive of driver; and other motor vehicles with unladen weight \leq 2500kg	21 Feb 1992

NP 428A

SCENE PHOTO

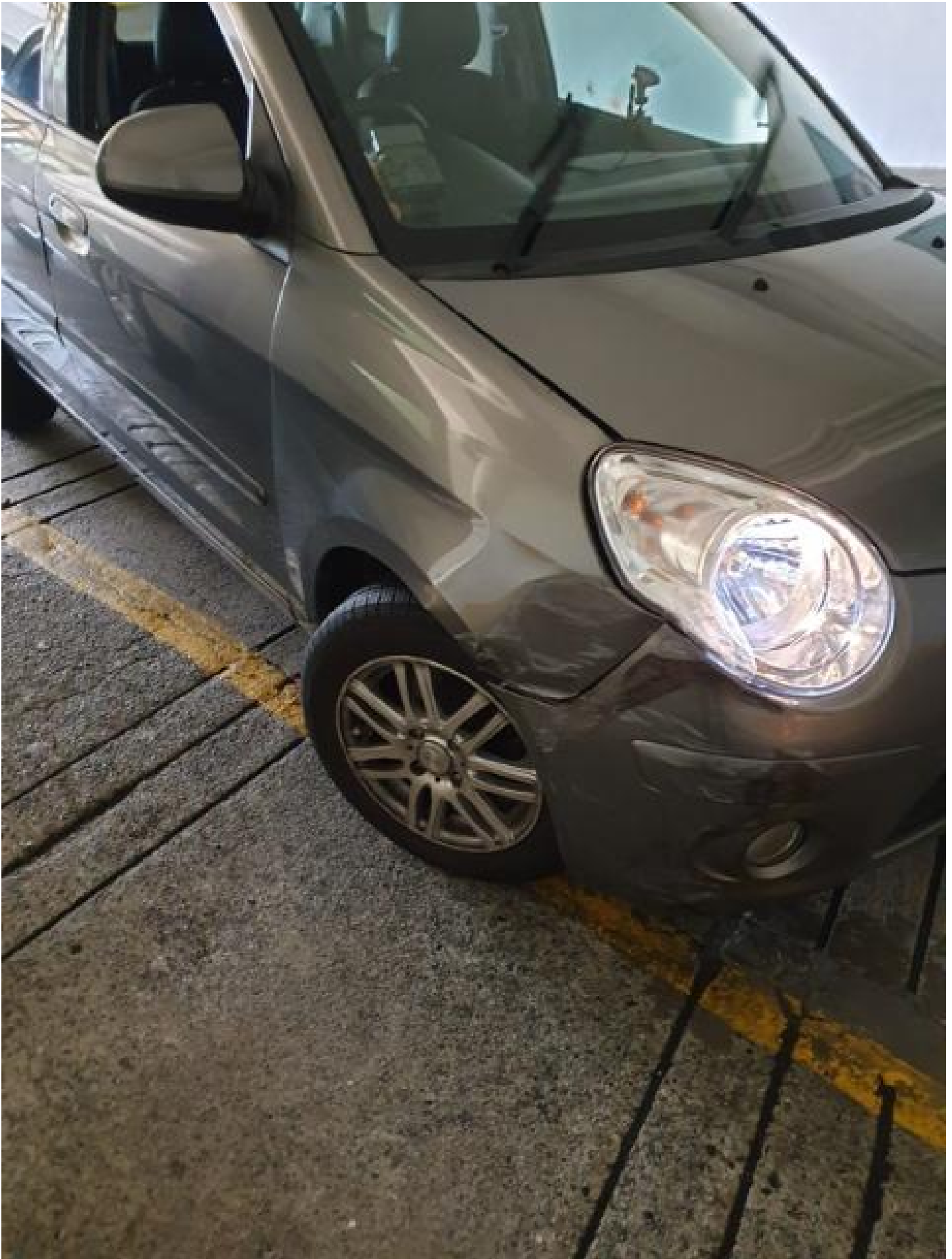

SCENE PHOTO



SCENE PHOTO



SCENE PHOTO



SCENE PHOTO



Accident Photo



Accident Photo



Accident Photo



Accident Photo



Accident Photo



Accident Photo



Accident Photo



Accident Photo



Accident Photo



Accident Photo



Accident Photo



CHASSIS NO: GDH2011010737

U.L.W : 1780 KGS

M.L.W : 3205 KGS

P. CAP : F: 1 DRIVER, 2 OTHERS
R: 00

TYRE SIZE : F: 195 x 80R 15PLY
R: 195 x 80R 15PLY (S)