

SINGAPORE ACCIDENT STATEMENT

IMPORTANT NOTICE

1. Please report correctly the details of the accident to speed up the claims process.
2. This Form must be completed by the Policyholder and/or the Authorised Driver.
3. Information provided must be as truthful and accurate as possible. Any wilful misrepresentation or withholding of material facts may allow insurance companies to repudiate policy liability.
4. The issue and acceptance of this Form by insurance companies is not an admission of policy liability on the part of the insurance companies.
5. **Any false reporting may be referred to the Police for investigation.**
6. This report will be forwarded by the insurers of the GIA Records Management Centre established by the General Insurance Association of Singapore (GIA) for archiving and that copies of this report will, for a fee, be made available upon application by interested parties.
7. By the lodgement of this report to the insurers, you hereby consent to the archiving of this report at the centre and to copies of the report being made available aforesaid.

ACCIDENT STATEMENT

Date Of Report	15/08/2019 13:51
Date Of Accident	14/08/2019 10:10
Exact Location Of Accident	JLN MASJID TWDS CHANGI RD
Country/State of Loss	SINGAPORE

DETAILS OF OWN VEHICLE

Vehicle Registration Number	SME9432Y
Insured/Policyholder	
Name Of Registered Owner	YEO CHEE CHONG
NRIC No	S1669260C
Email Address	NOEMAIL
Mobile Phone No	(LOCAL) +65-94793809
Alternative Phone No	OFFICE-94793809

Vehicle Particulars

Manufacturer	BMW
Model	528I
Exact Purpose for which vehicle was being used at time of accident	PRIVATE USE
Are you claiming under your own insurance policy for repair to your vehicle?	NO
If No, Please state action to be taken	THIRD PARTY
Vehicle Category	PRIVATE CAR

Insurance Company

Name of Insurance Company	CHINA TAIPING INSURANCE (SINGAPORE) PTE. LTD.
Type Of Coverage	COMPREHENSIVE
Fleet Policy	NO
Policy Number	DMPCSN3004111900
Cover Note Number	-

Driver

Name of Driver	YEO CHEE CHONG
NRIC No	S1669260C
Date Of Birth	09/10/1964
Occupation	INDOOR
Date Of Driving Pass	05/04/1982
Driving Experience	37 YEARS AND 4 MONTHS
Gender	MALE
Mobile Number	(LOCAL) +65-94793809
Fax Number	
Contact Number	OFFICE-94793809
Email Address	NOEMAIL

Address	21 LORONG 108 CHANGI #05-06
Postcode	426411
Was driver an employee of the Insured's Company	NO
If No, Relationship of the Driver with the Insured	OWNER
Vehicle Registration Number of Driver's Own Vehicle	-
	-
Insurance Company of Driver's Own Vehicle	-
	-
	-

General Information of the Accident

Type Of Accident	COLLISION - HEAD TO REAR
Weather Conditions	CLEAR
Road Surface	DRY

Other Information

Was any foreign vehicle involved in this accident?	NO
Number of vehicles (including own vehicle) involved in the accident	2
Was any body injured in the Accident?	NO
Was any injured conveyed to hospital by ambulance?	
Was any other material or property damaged?	YES
I have been approached by unknown person(s) soliciting/offering accident claims assistance.	NO
Number of Passengers (Including Driver)	3
Passenger 1	NAME: : UNKNOWN GENDER: : MALE
Passenger 2	NAME: : UNKNOWN GENDER: : FEMALE

Details of Police Action

Was the accident reported to the police?	NO
If Yes, Please state which Police Station	
Was notice of intended Prosecution given?	NO
If Yes, against whom?	

Circumstances of Accident

PLEASE REFER TO ATTACHED STATEMENT.

Attachment(s)

Are accident photos available for attachment?	YES
Was there any video captured by Car Camera?	NO
Was there any audio recorded?	NO

DETAILS OF OTHER VEHICLE PROPERTY 1

Vehicle Registration Number	SJN1246J
Vehicle Make/Model/Colour	
Details Of Properties	
Vehicle Category	PRIVATE CAR
Name of Driver	TEO YONG SENG
NRIC/Passport Number	S9171375F
Contact Number	
Address	
Postcode	

Insurance Company Name

Nature Of Damage

No. Of Passenger (Including Driver)

IMPORTANT NOTICE

1. Please report correctly the details of the accident to speed up the claims process.
2. This Form must be completed by the Policyholder and/or the Authorised Driver.
3. Information provided must be as truthful and accurate as possible. Any wilful misrepresentation or withholding of material facts may allow insurance companies to repudiate policy liability.
4. The issue and acceptance of this Form by insurance companies is not an admission of policy liability on the part of the insurance companies.
5. Any false reporting may be referred to the Police for investigation.
6. The report will be forwarded by the Insurers of the GIA Records Management Centre established by the General Insurance Association of Singapore (GIA) for archiving and that copies of this report will for a fee be made available upon application by interested parties.
7. By the lodgment of this report to the Insurers, you hereby consent to the archiving of this report at the centre and to copies of the report being made available aforesaid.
8. **Consent under the Personal Data Protection Act (PDPA)**

I understand, acknowledge, agree and consent that:

- (a) My insurer, my workshop and the General Insurance Association of Singapore ("GIA") may/are permitted to collect, use, disclose and/or process my personal data/personal information set out in this [form] and any other personal information provided by me or possessed by my insurer (collectively the "Personal Information") and disclose and transfer such Personal Information to all insurer(s) who have insured vehicle(s) involved in this accident (all insurer(s) who have insured vehicle(s) involved in this accident shall be collectively referred to as the "Insurers"), the insurers' lawyers/law firms, the Monetary Authority of Singapore and any relevant government agency/authority (such as the police), for the purpose(s) of:
 - (i) processing, handling and/or dealing with my claims including the settlement of the claims and any necessary investigations relating to the claims;
 - (ii) investigating the accident and/or my claims;
 - (iii) carrying out and/or dealing with my instructions or responding to any enquiries by me;
 - (iv) administering my claims (including the mailing of correspondence, statements, invoices, reports or notices to me, which could involve disclosure of certain personal data about me to bring about delivery of the same as well as on the external cover of envelopes/mail packages); and/or
 - (v) complying with applicable law in administering, processing, handling and/or dealing with my claims (collectively the "Purposes")
- (b) all insurer(s) who have insured vehicle(s) involved in this accident and the Insurers' lawyers/law firms, may/are permitted to collect, use, disclose and/or process my Personal Information for one or more of the above Purposes; and
- (c) my Personal Information may/can be disclosed by any of the Insurers and/or GIA to their third party service providers or agents (including their lawyers/law firms), which may be sited outside of Singapore, for one or more of the above Purposes.
- (d) my Personal Information will also be collected and used to compile claims history for the purpose of fraud detection, investigation and management in present and all future claims.
- (e) the information so collected under (d) above may be shared / disclosed:
 - (i) to all Insurers and/or any other third parties that assist in evaluating, investigating, controlling or managing fraud, regulators, law enforcement and government agencies as reasonably required for the purposes stated, or
 - (ii) for complying with requirements under any regulations, laws or court orders.

YEO CHEE CHONG

Policyholder's Signature
Date & Time:

YEO CHEE CHONG

Driver's Signature
(If driver is not the policyholder)
Date & Time:



Reporting Centre Personnel's Signature
Name:
NRIC/FIN No.:

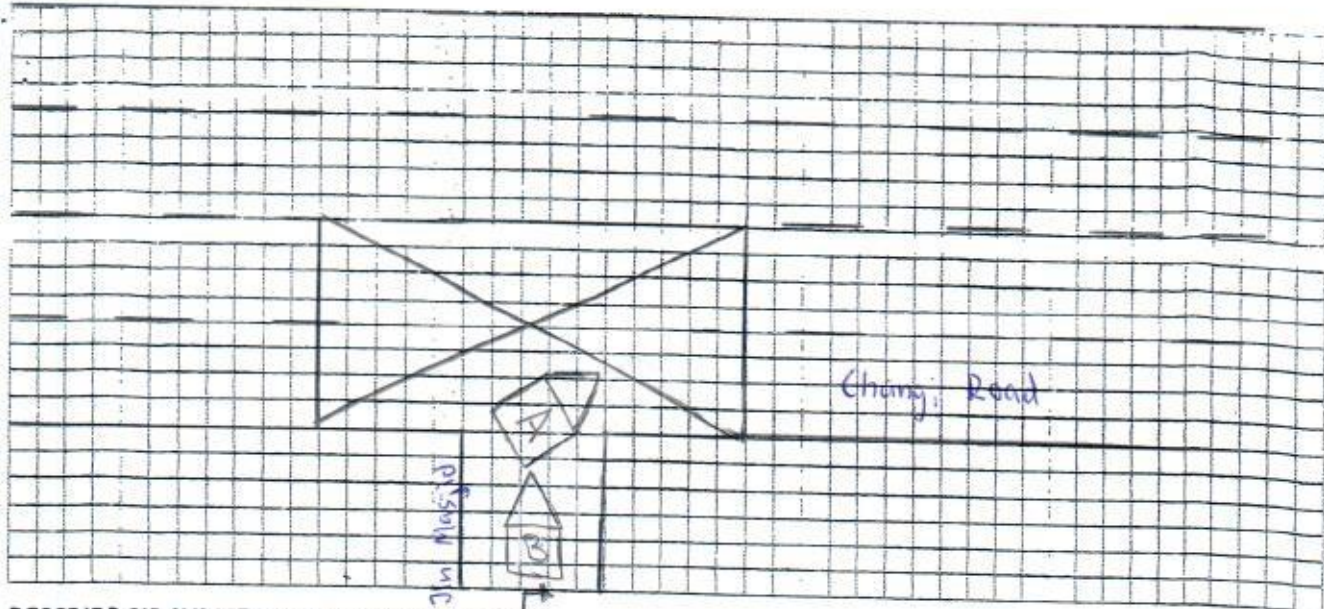

DESCRIBE CIRCUMSTANCES OF THE ACCIDENT

On the above stated date and time, I was traveling along Jln Masjid towards Changi Road. I was stationary while waiting for the front vehicle to move off when suddenly vehicle B collided onto the rear right portion of my vehicle.

Vehicle A : SME 9432Y

Vehicle B : SJN 1246J

DECLARATION

I/We declare the foregoing particulars are true in every respect.

YEO HEE HONG

Policyholder's Signature
Date & Time:

YEO HEE HONG

Driver's Signature
(If driver is not the policyholder)
Date & Time:

HA

Reporting Centre Personnel's Signature
Name:
NRIC/FIN No.:

Date of Accident : 14/08/19 Accident Time: 1013 (24-HR-Format)
 Accident Place : Jln Masjid towards Chang Road
 Vehicle No. (Car Plate No.) : SME9432Y Make/Model: BMW 528i
 Insurance Company : China Taiping Insurance Policy No: DMP(SN3004111900
 Owner or Company Name / IC No. : YEO CHEE HONG 916642606
 Owner or Company Contact No. : 9479 3809 Owner's Hp _____ Company Tel _____
 DRIVER'S Name / IC No. : YEO CHEE HONG 916642606
 DRIVER'S Date Of Birth : 04/10/1964 DRIVER'S License Pass Date 11/Mar/2003
 Relationship of Owner & Driver : Spouse \ Parents \ Children \ Sibling \ Employee \ Others: _____
 DRIVER'S Address : 21 Lorong 108 Changi #05-06 S(426411)
 DRIVER'S Contact No./ Alt No. : 1) 9479 3809 2) _____
 DRIVER'S Occupation : INDOOR \ OUTDOOR (e.g. working inside or outside office)
 Email Address : xdetox32@gmail.com
 Weather & Road Surface : CLEAR & DRY \ RAINING & WET \ AFTER RAIN & WET
 Reporting Type : Reporting Only \ Claim Other Party \ Claim Own Insurance
 Number of Passengers (Including Driver): 03
 Was there any video Captured by car camera: YES \ NO
 Exact purpose for which vehicle was being used at the time of accident: Private use \ Work purpose
 Any Injury (If YES, Pls state): _____

Other Party Driver's Particular (if any)

Vehicle No: <u>57N 1246J</u>	Vehicle No: _____
Vehicle Make/Model: <u>Mitsubishi Lancer</u>	Vehicle Make/Model: _____
Name Driver: <u>TEO YONG SENG</u>	Name Driver: _____
IC No. Driver/Contact: <u>94171375F</u>	IC No. Driver/Contact: _____

*** NEW - Passenger's name & gender:**

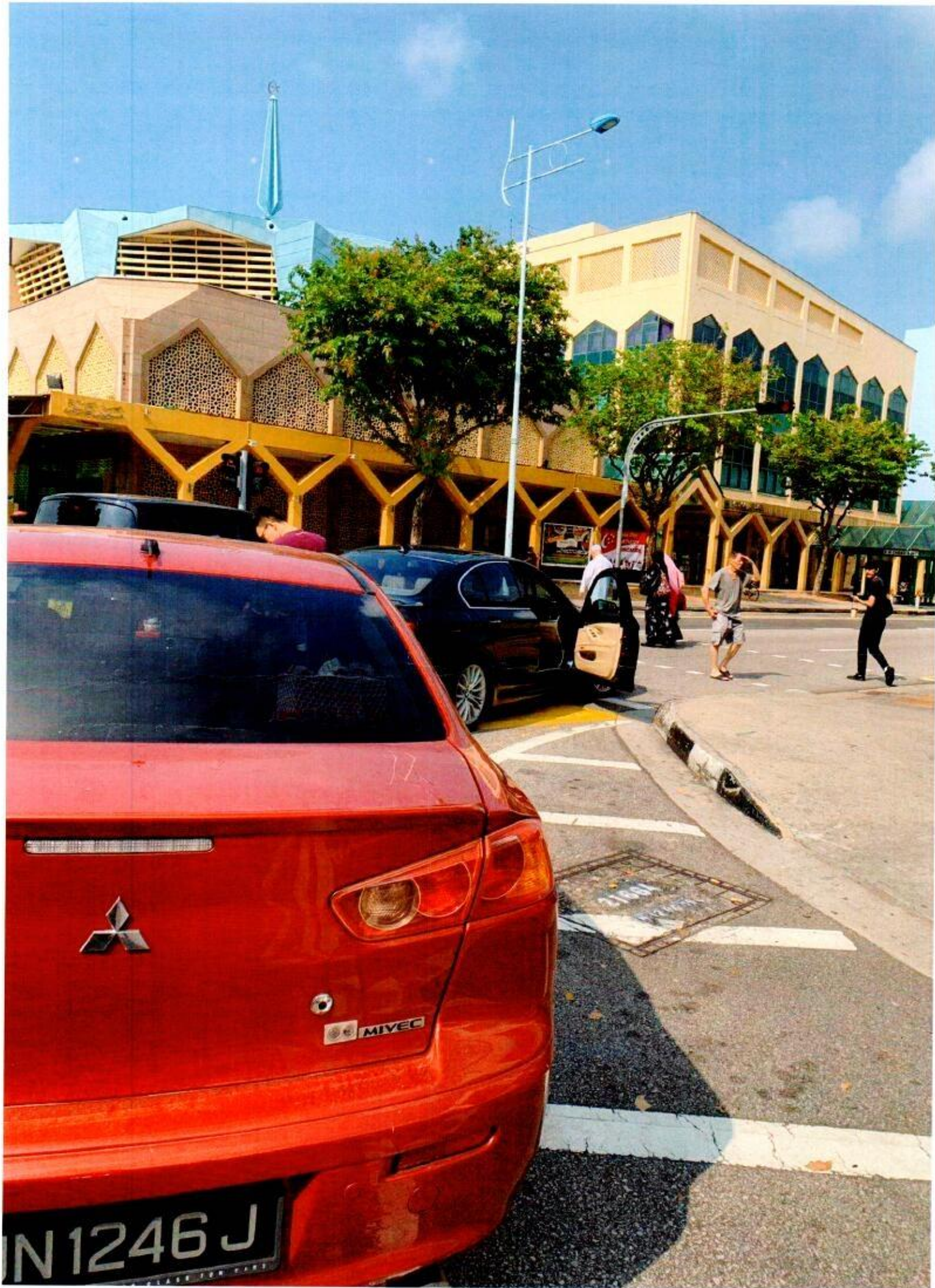

REPUBLIC OF SINGAPORE DRIVING LICENCE

Portrait of YEO CHEE CHONG

Licence Number: **S1669260C**

Name: **YEO CHEE CHONG**

Birth Date: **09 Oct 1964**

Valid Until: **11 Mar 2003**

Barcode: 000287229G

For LKK/NAC Use Only

REPUBLIC OF SINGAPORE

IDENTITY CARD NO. S1669260C

Portrait of YEO CHEE CHONG

Name: **YEO CHEE CHONG**

楊志聰

Race: **CHINESE**

Date of birth: **09-10-1964**

Country of birth: **SINGAPORE**

Sex: **M**

Small portrait of YEO CHEE CHONG

Coat of arms of Singapore

For LKK/NAC Use Only

YOU ARE LICENSED TO DRIVE VEHICLES IN THE FOLLOWING CLASS(ES)

PASS DATE

Class	Motorcycles not exceeding 200 cc	04 Feb 198
Class 3	Motor Cars and Motor Tractors the weight of which unladen does not exceed 2500 kilograms	05 Apr 1982
Class 4	Heavy Motor Cars and Motor Tractors the weight of which unladen exceeds 2500 kilograms	30 May 1995

For LKK/NAC Use Only



Licence No: S1669260C



4817412

NRIC No. S1669260C



For LKK/NAC Use Only

Date of issue
27-01-2012

Address
21 LORONG 108 CHANGI
#05-06
SINGAPORE 426411



中国太平
CHINA TAIPING

中国太平保险(新加坡)有限公司

CHINA TAIPING INSURANCE (SINGAPORE) PTE. LTD.

3 Anson Road #18-00 Springhill Tower Singapore 079900

Tel: 6389 8111 Fax: 6222 1033

Website: www.cti.com.sg

Co. Reg No. 00000000000000000000

ORIGINAL

THE SCHEDULE

Agency AN0667A Class of Policy MOTOR PRIVATE CAR Policy Number DMPCSN3004111900
Account AN0667A Issued on 10/01/2019 in SINGAPORE
Client 3239067 Acceptance Date 10/01/2019

Period of Insurance from 11/01/2019 to 25/03/2020, both dates inclusive

Insured's Name.... YEO CHEE CHONG
Address..... 21 LORONG 108 CHANGI
#05-06
STILLE RESIDENCE
SINGAPORE 426411

Business/Occupn... HAIR STYLIST

Financial interest HONG LEONG FINANCE LTD AS HP OWNER

Premium	Base Annual Premium.....	\$82,517.00		
	Less 20% Autosafe Scheme.....	\$5503.40-		
	No Claim Discount	\$1,006.80-		
	Incentive Discount 10%.....	\$8100.68-		
	Total Annual Premium	\$8906.12	Premium Due	\$81,091.80
			Premium GST	\$876.43
			Total Due	\$81,168.23

Risk No. 001 MOTOR PRIVATE CAR
ORIGINAL REGISTRATION DATE: 26-03-2014
1. Registration SME9432Y Make/Model .. BMN 5281 (A)
Type of Cover Comprehensive No. of seats 5 Body Type SALOON
Engine No. .. B2250667N20B20A Capacity cc's 1997 Yr of Manuf/Regn 2013/2014
Chassis No... WBA5A52040D284946 Certificate Ref. MX1E
Sum Insured..Market value at the time of loss
Named Drivers Ex Sect. I \$8750.00
Additional Ex Other than Named Drivers:
Ex Sect. I - Age <= 25..... \$3,000.00
Ex Sect. I - Age >= 26..... \$500.00
* Age as at date of accident
EX ON WINDSCREEN \$5100.00
Named Drivers THE INSURED

following clauses and endorsements apply to this policy
Subject to Endts. 2, 25, 57, 72, N & W(unltd).

AUTOSAFE SCHEME (W)

In consideration of a premium discount given, the insured, in the event of any accident/windscreen damage, must send his/their vehicle to the Company's authorised workshop for repairs if he/they to seek indemnity under Section I of this Policy.

Subject otherwise to the terms, conditions and exceptions of this policy.

One Time Waiver of Excess Clause - Own Damage Claim (Insured and Named Drivers only)

Notwithstanding anything contained to the contrary, we will waive up to the first \$51,000.00 (Insured and Named Drivers only) under the Excess for the first claim lodged under this Policy.

Continued on page



CHINA TAIPING INSURANCE (SINGAPORE) PTE. LTD.

Private Car Quotation at 08-Jan-2019 14:54:41 (Revised on 26-Dec-2018)
Agent Code: AN0667A Agent Name: Trillium Insurance Agency Pte Ltd

Cover Type:

Comprehensive

Proposer's Particulars

Name: MR YEO CHEE CHONG

Date of Birth: 09-10-1964
Pass Date: 05-04-1982
Gender: MALE
Occupation: HAIR STYLIST
Nationality: Singaporean
Claims Experience in past 3 years:
Jan 2018 ~ Dec 2018: No Claims with NCD
Jan 2017 ~ Dec 2017: No Claims
Jan 2016 ~ Dec 2016: No Claims

Vehicle's Particulars

Vehicle Registration: Personal
Driven by Insured: Yes
Registration No.: SME9432Y
Year of Registration: 2014
Vehicle Make: BMW
Vehicle Model: BM121 BMW 528i (A)
Seating Capacity: 5
Type of Vehicle: Saloon
Vehicle Capacity: 1997
NCD: (Free NCD Protector for Policyholders) 50%
Parallel Import (Pte. Reg. Plate Only): No
Market value at the time of loss: Include COE/PARF
With Body Kit: N A
Off-peak Car: No
Loss Of Use: No
Modified Vehicle: No
Protection Package: No
AutoSafe: Yes
Windscreen Coverage (Comp. only): @ authorised workshops UNLIMITED

Period of Insurance

From 11-01-2019 (DD/MM/YYYY) To 25-03-2020 (DD/MM/YYYY)

TYPE OF COVER	Comprehensive	Third Party Fire & Theft	Third Party N.A. for vehicle under Finance
BASIC PREMIUM	\$3,032.78	\$1,556.75	\$1,342.28
AUTOSAFE -20%	-\$606.56	Not Applicable	Not Applicable
NCD -50%	-\$1,213.11	-\$778.38	-\$671.14
OFD -10%	-\$121.31	-\$77.84	-\$67.11
GST 7%	\$76.43	\$49.04	\$42.28
AMOUNT PAYABLE	\$1,168.23	\$749.57	\$646.31
EXCESS APPLICABLE	\$750.00 - Please see Note	Not Applicable	Not Applicable
One time waiver of excess for the first S\$1,000 will apply to the insured and named drivers in the event of own damage claim at our authorised workshops for each policy year.			
Windscreen Excess \$100.00.			
Excess whichever is applicable for losses occurring outside Singapore (Constructive Total Loss / Theft) will be doubled.			
Note			
Additional excess other than named drivers (Only applicable to comprehensive)			
1. A Flat Excess of \$3,500 will be applied for Unnamed Driver(s) who possess less than a year Singapore Driving License.			
Age* <= 25 addition excess is \$3,000.00			
Age* >= 26 addition excess is \$500.00			

Please note this quotation is valid till 22-Jan-2019 and is subjected to China Taiping Insurance (Singapore) Pte. Ltd. acceptance.