

SINGAPORE ACCIDENT STATEMENT

IMPORTANT NOTICE

1. Please report correctly the details of the accident to speed up the claims process.
2. This Form must be completed by the Policyholder and/or the Authorised Driver.
3. Information provided must be as truthful and accurate as possible. Any wilful misrepresentation or withholding of material facts may allow insurance companies to repudiate policy liability.
4. The issue and acceptance of this Form by insurance companies is not an admission of policy liability on the part of the insurance companies.
5. **Any false reporting may be referred to the Police for investigation.**
6. This report will be forwarded by the insurers of the GIA Records Management Centre established by the General Insurance Association of Singapore (GIA) for archiving and that copies of this report will, for a fee, be made available upon application by interested parties.
7. By the lodgement of this report to the insurers, you hereby consent to the archiving of this report at the centre and to copies of the report being made available aforesaid.

ACCIDENT STATEMENT

Date Of Report	05/08/2019 14:44
Date Of Accident	03/08/2019 14:30
Exact Location Of Accident	BLK 914 TAMPINES AVE 5 OPEN CARPARK
Country/State of Loss	SINGAPORE

DETAILS OF OWN VEHICLE

Vehicle Registration Number	GBJ21M
Insured/Policyholder	
Name Of Registered Owner	HB SEAFOOD PTE LTD
Co Reg No	20134220M
Email Address	HAIDAOSEAFOOD@GMAIL.COM
Mobile Phone No	
Alternative Phone No	OFFICE-90919411

Vehicle Particulars

Manufacturer	TOYOTA
Model	DYNA-3.0 D TURBO M/T 2WD (M)
Exact Purpose for which vehicle was being used at time of accident	COMMERCIAL USE
Are you claiming under your own insurance policy for repair to your vehicle?	NO
If No, Please state action to be taken	REPORTING ONLY
Vehicle Category	GOODS VEHICLE

Insurance Company

Name of Insurance Company	CHINA TAIPING INSURANCE (SINGAPORE) PTE. LTD.
Type Of Coverage	COMPREHENSIVE
Fleet Policy	NO
Policy Number	DMCVSN3075481800
Cover Note Number	

Driver

Name of Driver	ONG BENG YONG
NRIC No	S1167402Z
Date Of Birth	05/08/1955
Occupation	OUTDOOR
Date Of Driving Pass	10/10/1979
Driving Experience	39 YEARS AND 9 MONTHS
Gender	MALE
Mobile Number	(LOCAL) +65-90919411
Fax Number	
Contact Number	
EEmail Address	NOEMAIL

Address	BLK 909 TAMPINES AVE 4 #13-248
Postcode	520909
Was driver an employee of the Insured's Company	NO
If No, Relationship of the Driver with the Insured	OWNER
Vehicle Registration Number of Driver's Own Vehicle	-
	-
	-
Insurance Company of Driver's Own Vehicle	-
	-
	-

General Information of the Accident

Type Of Accident	SIDE SWIPE
Weather Conditions	CLEAR
Road Surface	DRY

Other Information

Was any foreign vehicle involved in this accident?	NO
Number of vehicles (including own vehicle) involved in the accident	2
Was any body injured in the Accident?	NO
Was any injured conveyed to hospital by ambulance?	
Was any other material or property damaged?	YES
I have been approached by unknown person(s) soliciting/offering accident claims assistance.	NO
Number of Passengers (Including Driver)	1

Details of Police Action

Was the accident reported to the police?	YES
If Yes, Please state which Police Station	
Police Station Name	TAMPINES N.P.C
Police Station Address	ROAD: TAMPINES N.P.C , POSTCODE: 529682 , COUNTRY: SINGAPORE
Police Station Contact	TEL NO: - FAX NO:
Was notice of intended Prosecution given?	NO
If Yes, against whom?	

Circumstances of Accident

AS PER SKETCH PLAN & POLICE REPORT ATTACHED.

Attachment(s)

Are accident photos available for attachment?	YES
Was there any video captured by Car Camera?	NO
Was there any audio recorded?	NO

DETAILS OF OTHER VEHICLE PROPERTY 1

Vehicle Registration Number	SMM7455C
Vehicle Make/Model/Colour	TOYOTA SILVER COLOUR
Details Of Properties	
Vehicle Category	PRIVATE HIRE
Name of Driver	LEE THIAM YONG
NRIC/Passport Number	S1737366H
Contact Number	90044938
Address	
Postcode	
Insurance Company Name	
Nature Of Damage	LEFT FRONT

No. Of Passenger (Including Driver)

1

Sketch Plan Pg. 1

SKETCH PLAN

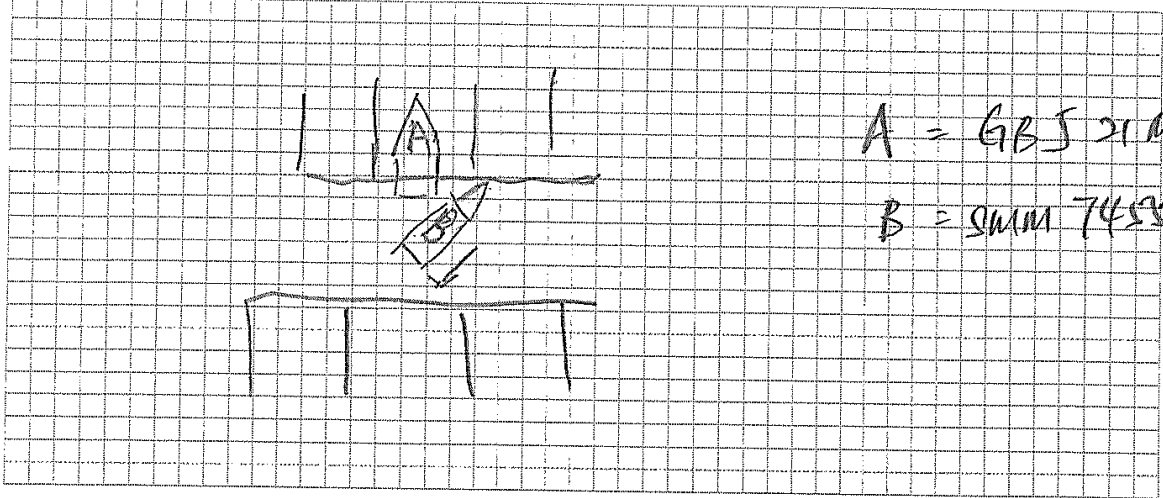

DESCRIBE CIRCUMSTANCES OF THE ACCIDENT

As per Police Notice of reporting s/d ref: eSD91 dated 04/08/19
Time 21.20 hrs

DECLARATION

I/We declare the foregoing particulars are true in every respect.

Policyholder's Signature
Date & Time:

GIARMC SketchPlanForm_V3

Driver's Signature
(If driver is not the policyholder)
Date & Time: 14.20 pm



Reporting Centre Personnel's Signature
Name: Sally
NRIC/FIN No.: 1842

CONFIDENTIAL

NOTICE OF REPORTING

ANNEX E

This is to confirm that ONG BENG YONG, NRIC/FIN: S1167402Z, HP: 90919411, ADDRESS: BLK 909 TAMPINES AVENUE 4 #13-248 has reported to the Police a non-injury traffic accident which occurred at BETWEEN BLK 915 AND 914 TAMPINES ST 91 OPEN CARPARK LOT 45 AND LOT 955 on 03/08/2019 at 1450HRS involving the following vehicles:

- a) SMM7455C
- b) GBJ21M

On the 03/08/2019 at around 1450hrs, my vehicle GBJ21M was parked at the open carpark between Blk 914 and 915, Lot 45. As my vehicle was parked head in to the lot, thus I want to reverse to get out of the lot. While I was reversing a quarter, there was another vehicle SMM7455C coming from my left then honk at me, I then stopped my vehicle as I assumed that he wants to park his vehicle into Lot 955. While he was trying to park into the lot, the left front side of his vehicle then collided onto the right rear side of my vehicle.

Both of us then got down of the vehicle and agreed to settle it privately and we both then left the location. There is no damage to my vehicle. There is a front in-car camera inside my vehicle. I have also notice that there is an in-car camera inside the other party vehicle which may have captured the accident.

No one was injured. No government property damaged. No pedestrian or cyclist involved.

2. If this accident was reported to the Police within 24 hours of its occurrence, then he/she has complied with Sec 84(2) of the Road Traffic Act, Cap276.

Rank/Name of Issuing Officer: SGT LAM XUE TING

Date: 04/08/2019 **Time:** 2120HRS

S/D Ref: eSD 91 dated 04/08/2019

Police Post / Unit: Tampines NPC

Original – to be issued to complainant
Duplicate – to be submitted to Traffic Police

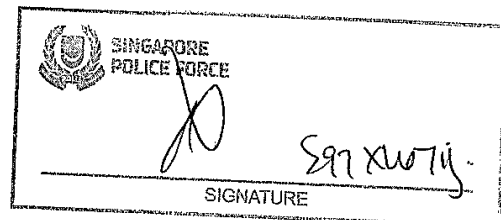

CONFIDENTIAL

Version as of 15 Sep 2000



中国太平保险(新加坡)有限公司
CHINA TAIPING INSURANCE (SINGAPORE) PTE. LTD.

3 Anson Road #16-00 Springleaf Tower Singapore 079909
Tel: 6389 6111 Fax: 6222 1033
Website: www.sg.cntaiping.com
Co. Reg. No. 200208384E

ORIGINAL

THE SCHEDULE

Agency	AN0444A	Class of Policy	MOTOR COMMERCIAL VEHICLE	Policy Number DMCVSN3075481800
Account	AN0444A	Issued on 26/11/2018 in SINGAPORE		
Client	3214415	Acceptance Date	23/11/2018	Replacing Cover Note	60013983

Period of insurance from 1617 hours on 23/11/2018 to 2400 hours on 22/11/2019

Insured's Name.... HB SEAFOOD PTE LTD
Address..... 1 TAMPINES NORTH DRIVE 1
#02-20
T-SPACE
SINGAPORE 528559

Business/Occupn... IMPORTER OF LIVE SEAFOOD

Premium	Base Annual Premium.....	S\$1,905.30		
	No Claim Discount	S\$0.00		
	Windscreen @ \$1,000.....	S\$50.00		
	Total Annual Premium	S\$1,955.30	Premium Due	S\$1,955.30
			Premium GST	S\$136.87
			Total Due	S\$2,092.17

Risk No. 001 MOTOR COMMERCIAL VEHICLE
ORIGINAL REGISTRATION DATE: 23-11-2018

1. Registration	GBJ21M	Make/Model ..	TOYOTA DYNA G150
Type of Cover	Comprehensive	No. of seats	3
Engine No. ..	1KD2753039	Capacity cc's	0
Chassis No....	KDY2318031409		
	Tonnage	1.60	Certificate Ref. MZ300/C
Sum Insured...Market value at the time of loss			
Excess Sect I		S\$500.00	
EX ON WINDSCREEN		S\$100.00	

The following clauses and endorsements apply to this policy

Subject to Endts. 2, Y, 25, 57, 72 & W(\$1,000.-).

Endorsement E - Elderly Excess

It is hereby declared and agreed that an Excess of S\$2,000.00 shall apply for accident loss or damage for any unnamed authorised driver who is 66 years old and above (Age as at Date of Accident).

Once this S\$2,000.00 Excess is applied, other Excess(es) applicable under different Endorsement(s) of this Policy shall not be applicable.

MODIFIED VEHICLES (FOR COMMERCIAL VEHICLES/BUSES/RENTAL VEHICLES)

It is hereby declared and agreed that the Company shall not be liable for any claims under SECTION I or II or both if the vehicle has been modified without prior notice/declaration to the Company.

Subject otherwise to the terms, exceptions and conditions of the Policy.

MEMORANDUM : CONDITION NO. 4 - NOTIFICATION OF ACCIDENTS

It is hereby noted and agreed that Condition No. 4 of the Policy is amended to read as follows:-

Notification Clause

Continued on page 2



INSURED VEH



TP VEH

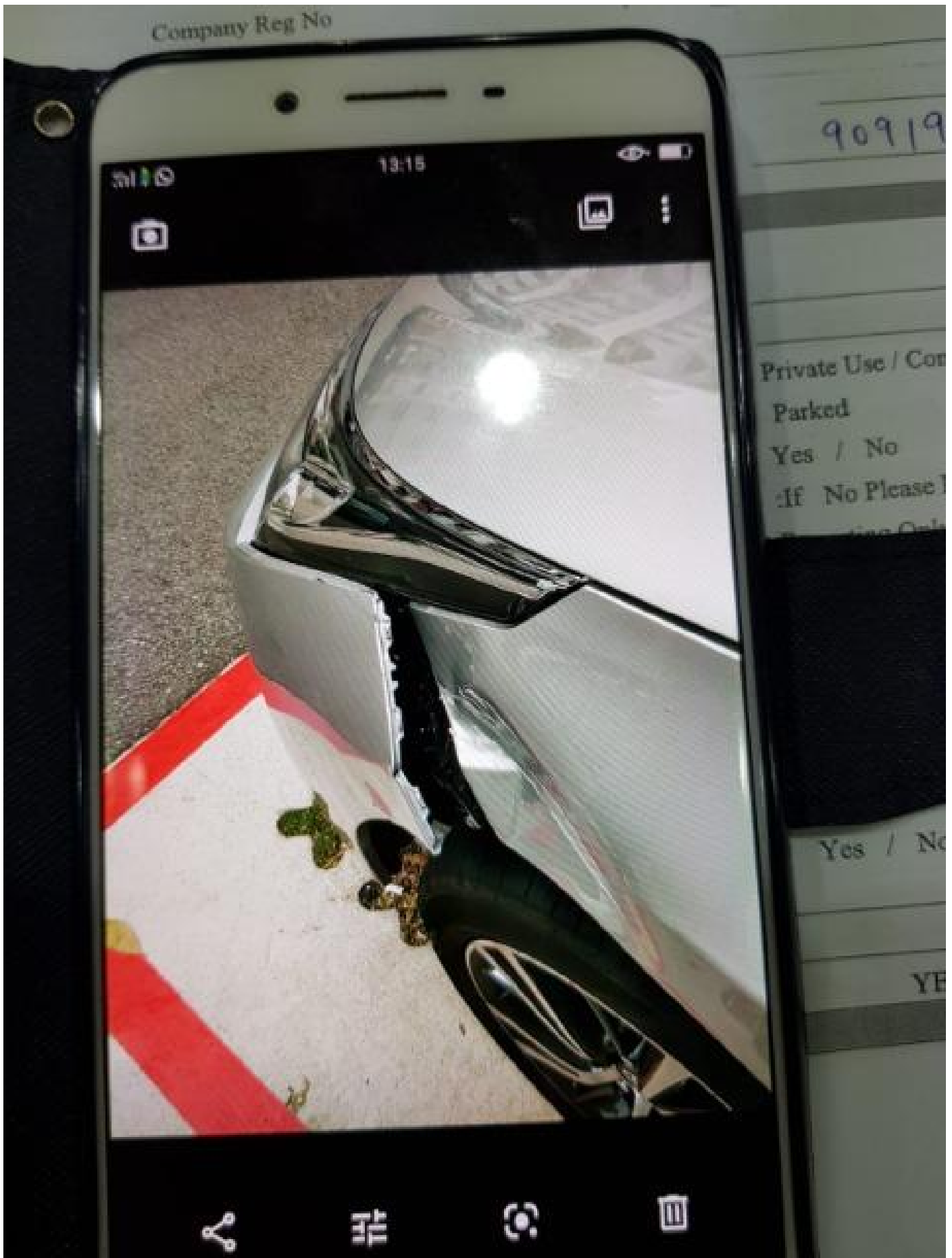

INSURED VEH



400 (4.00)	165R13-6PRLT	350 (3.50)	YV
175/75R15	103/101L LT	550 (5.50)	
		25261	

TOYOTA MOTOR CORPORATION JAPAN			
MODEL	QDF-KDY231-TLMGY		
ENGINE	1KD-FTV	2982	mL
FRAME No.	KDY231-8031409		
	COLOR	TRIM	PLANT
	199	EB13	P11
TRANS./AXLE	R451	A01B	227

INSURED VEH



INSURED VEH



INSURED VEH



INSURED VEH



INSURED VEH



INSURED VEH



INSURED VEH

