

Focus Auto Pte Ltd
Business Reg. No. 201004495R
GST Reg. No. 201004495R
Tel: 6886 9097 Fax: 6481 9095
Email: claims@focusauto.com.sg

Date : 16/10/2019

Your ref: PC90J
Our ref: SJZ4505D

BY E-MAIL / MAIL

M/S India International Insurance Pte Ltd
64 Cecil Street, #04/60-00, IOB Building
Singapore 049711

WITHOUT PREJUDICE

Dear Sir/Madam,

ACCIDENT INVOLVING : (SJZ4505D & PC90J) ALONG JALAN BUKIT MERAH
DOA: 10/08/2019 TIME: 0820 HOURS

We refer to the above matter and write on behalf of **KAA GENERAL CONTRACTORS PTE LTD**, the registered owner of **WC8442S** in respect of the above accident.

We are instructed that the above accident was caused by your insured's negligent driving / or management of your insured vehicle. Your insured's vehicle SKS7013L collided onto the rear portion of our client vehicle WC8442S. As a result of the accident, our client has been put to loss and expenses, particulars of which are as follows : -

1. Cost of Repair	(\$10200 + 7% GST)	\$	10,914.00
2. Loss of Rental	(26 days x \$180)	\$	4,680.00
3. GIA Search		\$	2.00

Total Amount:

\$ 15,596.00

Enclosed are the following documents for your perusal.

- 1) Driver's driving license / Identity card
- 2) Certificate of Insurance
- 3) GIA report
- 4) GIA Search (PC90J)
- 5) Original repair claim
- 6) Car Rental Agreement / Receipt

The demand herein is in respect of our client's for damages pertaining to his motor vehicle and any settlement following or subsequent to this demand shall not prejudice any claim in respect of personal injuries.

Kindly acknowledge receipt of the above said documents within 7 days and your favourable reply is deeply appreciated.

Yours faithfully,

Jenny Koh

Focus Auto Pte Ltd

Business Reg. No: 201004495R

GST Reg. No: 201004495R

No 1 Kaki Bukit Ave 6 Autobay

#02-50 Singapore 417883

Date: 16/10/2019

TW PREMIUM AUTOMOBILE PTE LTD

C/O NO 1 KAKI BUKIT AVENUE 6

AUTOBAY #02-48/50

SINGAPORE 417883

MOTOR VEHICLE NO : SJZ4505D

TOYOTA WISH 1.8A

REPAIR CLAIM

\$ 10,200.00

LUMP SUM

Sub- total : \$ 10,200.00

7% GST : \$ 714.00

Total : \$ 10,914.00

SINGAPORE DOLLARS : TEN THOUSAND NINE HUNDRED AND FOURTEEN ONLY.



DEPOSIT TRANSFER FROM SKR4181Y

210 TURF CLUB ROAD, THE GRAND STAND CAR MALL LOT A8, SINGAPORE 287995
CO REG : 201320430G TEL : 64650030 FAX : 64650017
EMAIL : LEASING@TECKWEI.COM.SG

LEASE AGREEMENT NO.: TW - SJZ4505D

PERSON IN CHARGE: BEN KOH

DATE: 17/6/19

Schedule

This is a Rental Agreement made between us, **TW Premium Automobile Pte Ltd** (hereinafter referred to as "the Company" which shall include its successors-in-title and assigns), identified as the Lessor and having our registered address at 210 Turf Club Road Lot A8 The Grandstand Car Mall Singapore 287995 **AND YOU**, the person(s) identified as the Hirer below include (which shall include your successors-in-title and assigns):-

NAME OF HIRER(S) (IN FULL) : GOPAL S/O KIRUBA GARANE
NRIC/PASSPORT/RC/RB NO. : S7133988B
ADDRESS : BLK 239 BUKIT BATOK EAST AVENUE 5 #04-171 S650239
TELEPHONE : 87994361
EMAIL :

NAME OF HIRER(S) (IN FULL) :
NRIC/PASSPORT/RC/RB NO. :
ADDRESS :
TELEPHONE :
EMAIL :

1. DESCRIPTION OF VEHICLE ("THE VEHICLE")

REGISTRATION NO. : SJZ4505D
MAKE / MODEL : TOYOTA WISH 1.8A
ENGINE NO. : 2ZRA635621
CHASSIS NO. : JTDGG20W905001385

Date, Time and Mileage for Collection: 17/6/19 (date) 1339 (time) (mileage)
Date, Time and Mileage for Return: (date) (time) (mileage)
Petrol Out : Empty / ¼ tank / ½ tank / ¾ tank / Full*
(Vehicle must be returned with same level of petrol)

2. PERIOD OF LEASE ("LEASE PERIOD")

Daily/Weekly/Monthly/Yearly* Basis
From 17/6/19 ("Commencement Date") to 8/7/19 ("End Date")

* delete where not applicable

3. LEASE CHARGES

Amount S\$ 400 per day/week/month/year* exclusive of Goods and Services Tax ("GST")
(collectively, "Lease Charges") payable in advance on the day of each day/week/month/year*

("Payment Date").

In the event the Payment Date falls on a non-Business Day, the Hirer shall effect payment of the Lease Charges on the Business Day falling immediately prior to the Payment Date. GST is chargeable separately and the Hirer shall pay the prevailing GST together with the Lease Charges. Time of payment shall be of the essence.

* delete where not applicable

4. **DEPOSIT**

Amount: S\$ 500 (exclusive of GST)

5. **INSURANCE, ROAD TAX AND MAINTENANCE**

The Company will be responsible for the road tax, maintenance and servicing of the Vehicle. You agree to pay the sum of S\$ _____ on Commencement Date for the Company to arrange the following insurance coverage for the Vehicle. The full details of the insurance policy will be provided to you and you undertake to strictly comply with the terms and conditions of the insurance policy.

Excess Amount	:	S\$ 2000 (per accident per claim) in Singapore
Insurance Coverage	:	Third Party Injury and Death Only / Third Party Injury, Death and Damage Only / Comprehensive Insurance Policy / Others _____ (specify)*

Coverage Amount : S\$ _____ (specify)

* delete where not applicable

6. **PURPOSE OF USE**

Personal social domestic use / others*

If others, please specify: GRAB / GO JEK / OTHER PLATFORM

* delete where not applicable

7. **EARLY TERMINATION**

You shall be liable to the Company for early termination as provided under the Terms and Conditions annexed hereto.

8. **PAYMENT**

For cheque payments, please issue the cheque to the Company and indicate the vehicle number on the back of the cheque. The cheques must be delivered to the Company's registered address as stated above and any payment sent to the Company by post will be at your own risk.

The Agreement herein comprises the Schedule above and the Terms and Conditions annexed hereto. The Hirer confirms that he has read, understood and agreed to the terms of this Agreement.

IN WITNESS whereof the Parties hereto have set their hands the day and the year first above written.

Signed by the Hirer



Name:
Designation:
Company Stamp:

Signed for and on behalf of
TW PREMIUM AUTOMOBILE PTE LTD



Name:
Designation:
Company Stamp:

Certificate of Insurance

\$1,112.80

MOTOR VEHICLES (THIRD PARTY RISKS AND COMPENSATION) ACT (CHAPTER 189)
MOTOR VEHICLES (THIRD PARTY RISKS AND COMPENSATION) RULES, 1960
ROAD TRANSPORT ACT, 1987 (MALAYSIA)
MOTOR VEHICLES (THIRD PARTY RISKS) RULES, 1959 (MALAYSIA)

Certificate Number: 5098714530-01

Cover : Third Party

1. Index mark and Registration Number of Vehicle : **SJZ4505D**
Chassis Number : **JTDGG20W905001385**
2. Name of Policyholder : **TW PREMIUM AUTOMOBILE PTE LTD**
3. Effective Date of Insurance : **26 May 2019**
4. Expiry Date of Insurance : **25 May 2020**
5. Persons or Classes of Persons entitled to drive#
(a) The Policyholder.
(b) Any other person who is driving on the Policyholder's order or with his/her permission
Provided that the person driving is permitted in accordance with the licensing or other laws or regulations to drive the Motor Vehicle or has been so permitted and is not disqualified by order of a Court of Law or by reason of any enactment or regulation in that behalf from driving the Motor Vehicle.

6. Limitations as to Use#

- (a) Use for social domestic and pleasure purposes and in connection with the Policyholder's or Hirer's business.

This Policy does not cover

- (a) Use for racing, pace making, reliability trial or speed-testing.
- (b) Use for the carriage of goods (other than samples) in connection with any trade or business.
- (c) Use for any purpose in connection with the Motor Trade.

Limitations rendered inoperative by Section 8 of the Motor Vehicle (Third Party Risks and Compensation) Act (Chapter 189) and Section 95 of the Road Transport Act, 1987 (Malaysia), are not to be included under these headings.

ADDITIONAL EXCESS	: N/A
UNNAMED DRIVER EXCESS	: N/A
REPAIR AT OWNER'S PREFERRED WORKSHOP	: NO
INSURE WITH COE	: N/A
NCD PROTECTION	: NO
PRIMARY DRIVER	: N/A
NAMED DRIVER (1)	: N/A
NAMED DRIVER (2)	: N/A
HIRE PURCHASE COMPANY	: TECK WEI CREDIT PTE LTD
SUM INSURED	: N/A

德威信貸私人有限公司
TECK WEI CREDIT PTE LTD
Co. Reg. No. 200512300K
210 Turf Club Road, The Grandstand
Lot A8 Singapore 287995
Tel: 6465 0020 Fax: 6465 0017
Email: info@teckwei.com.sg

I/We hereby Certify that the Policy to which this Certificate relates is issued in accordance with the provisions of the Motor Vehicles (Third Party Risks and Compensation) Act (Chapter 189) and Part IV of the Road Transport Act, 1987 (Malaysia)

Agency: **TECK WEI CREDIT PTE LTD, (00000572499)**
Date of Issue: **15 May 2019 15:30 hrs**

For NTUC INCOME INSURANCE CO-OPERATIVE LIMITED

Countersigned By:



Authorised Officer



Chief Executive

SINGAPORE ACCIDENT STATEMENT

IMPORTANT NOTICE

1. Please report correctly the details of the accident to speed up the claims process.
2. This Form must be completed by the Policyholder and/or the Authorised Driver.
3. Information provided must be as truthful and accurate as possible. Any wilful misrepresentation or withholding of material facts may allow insurance companies to repudiate policy liability.
4. The issue and acceptance of this Form by insurance companies is not an admission of policy liability on the part of the insurance companies.
5. **Any false reporting may be referred to the Police for investigation.**
6. This report will be forwarded by the insurers of the GIA Records Management Centre established by the General Insurance Association of Singapore (GIA) for archiving and that copies of this report will, for a fee, be made available upon application by interested parties.
7. By the lodgement of this report to the insurers, you hereby consent to the archiving of this report at the centre and to copies of the report being made available aforesaid.

ACCIDENT STATEMENT

Date Of Report	13/08/2019 16:18
Date Of Accident	10/08/2019 08:20
Exact Location Of Accident	JALAN BUKIT MERAH
Country/State of Loss	SINGAPORE

DETAILS OF OWN VEHICLE

Vehicle Registration Number	SJZ4505D
Insured/Policyholder	
Name Of Registered Owner	TW PREMIUM AUTOMOBILE PTE LTD
Co Reg No	201320430G
Email Address	NOEMAIL
Mobile Phone No	
Alternative Phone No	OFFICE-91119581

Vehicle Particulars

Manufacturer	TOYOTA
Model	WISH
Exact Purpose for which vehicle was being used at time of accident	
Are you claiming under your own insurance policy for repair to your vehicle?	NO
If No, Please state action to be taken	THIRD PARTY
Vehicle Category	PRIVATE HIRE

Insurance Company

Name of Insurance Company	NTUC INCOME INSURANCE CO-OPERATIVE LTD
Type Of Coverage	THIRD PARTY
Fleet Policy	NO
Policy Number	5098714530-01
Cover Note Number	

Driver

Name of Driver	GOPAL S/O KIRUBA GARANE
NRIC No	S7133988B
Date Of Birth	16/09/1971
Occupation	OUTDOOR
Date Of Driving Pass	16/10/1993
Driving Experience	25 YEARS AND 9 MONTHS
Gender	MALE
Mobile Number	+65-87994361
Fax Number	
Contact Number	
EEmail Address	RENGAMMALGOPAL@YAHOO.COM

Address	BLK 239 BUKIT BATOK EAST AVE 5 #04-171
Postcode	650239
Was driver an employee of the Insured's Company	NO
If No, Relationship of the Driver with the Insured	OTHER - HIRER
Vehicle Registration Number of Driver's Own Vehicle	-
	-
	-
Insurance Company of Driver's Own Vehicle	-
	-
	-

General Information of the Accident

Type Of Accident	SIDE SWIPE
Weather Conditions	CLEAR
Road Surface	DRY

Other Information

Was any foreign vehicle involved in this accident?	NO
Number of vehicles (including own vehicle) involved in the accident	2
Was any body injured in the Accident?	YES
Was any injured conveyed to hospital by ambulance?	YES
Was any other material or property damaged?	YES
I have been approached by unknown person(s) soliciting/offering accident claims assistance.	NO
Number of Passengers (Including Driver)	2
Passenger 1	NAME: : M RENGAMMAL D/O MUTHUSAMY GENDER: : FEMALE

Details of Police Action

Was the accident reported to the police?	YES
If Yes, Please state which Police Station	
Was notice of intended Prosecution given?	NO
If Yes, against whom?	

Circumstances of Accident

PLEASE SEE POLICE REPORT.

Attachment(s)

Are accident photos available for attachment?	NOT AVAILABLE DUE TO CIRCUMSTANCES OF ACCIDENT
Was there any video captured by Car Camera?	NO
Was there any audio recorded?	NO

Details of Witness 1

Name	UNKNOWN
Phone Number	96460614
Email Address	

DETAILS OF OTHER VEHICLE PROPERTY 1

Vehicle Registration Number	PC90J
Vehicle Make/Model/Colour	
Details Of Properties	
Vehicle Category	PRIVATE CAR
Name of Driver	NG ZHENGWEN
NRIC/Passport Number	S8509710E
Contact Number	91161985

Address	NA
	NA
Postcode	NA
Insurance Company Name	
Nature Of Damage	NA
No. Of Passenger (Including Driver)	

DETAILS OF INJURED PERSON 1

Name	GOPAL S/O KIRUBA GARANE
Approximate Age	
Injuries Sustain	
Injured person in which vehicle?	SJZ4505D
Were seat belts worn?	YES
Was this injured conveyed to hospital by ambulance?	NO
Address	BLK 239 BUKIT BATOK EAST AVE 5 #04-171
Postcode	

DETAILS OF INJURED PERSON 2

Name	•M RENGAMMAL D/O MUTHUSAMY
Approximate Age	
Injuries Sustain	
Injured person in which vehicle?	SJZ4505D
Were seat belts worn?	YES
Was this injured conveyed to hospital by ambulance?	YES
Address	BLK 239 BUKIT BATOK EAST AVE 5 #04-171
Postcode	

SKETCH PLAN

IMPORTANT NOTICE

1. Please report correctly the details of the accident to speed up the claims process.
2. This Form must be completed by the Policyholder and/or the Authorised Driver.
3. Information provided must be as truthful and accurate as possible. Any wilful misrepresentation or withholding of material facts may allow insurance companies to repudiate policy liability.
4. The issue and acceptance of this Form by insurance companies is not an admission of policy liability on the part of the insurance companies.
5. Any false reporting may be referred to the Police for investigation.
6. The report will be forwarded by the insurers of the GIA Records Management Centre established by the General Insurance Association of Singapore (GIA) for archiving and that copies of this report will for a fee be made available upon application by interested parties.
7. By the lodgment of this report to the insurers, you hereby consent to the archiving of this report at the centre and to copies of the report being made available aforesaid.
8. **Consent under the Personal Data Protection Act (PDPA)**

I understand, acknowledge, agree and consent that:

- (a) My insurer, my workshop and the General Insurance Association of Singapore ("GIA") may/are permitted to collect, use, disclose and/or process my personal data/personal information set out in this [form] and any other personal information provided by me or possessed by my insurer (collectively the "Personal Information") and disclose and transfer such Personal Information to all insurer(s) who have insured vehicle(s) involved in this accident (all insurer(s) who have insured vehicle(s) involved in this accident shall be collectively referred to as the "insurers"), the Insurers' lawyers/law firms, the Monetary Authority of Singapore and any relevant government agency/authority (such as the police), for the purpose(s) of:
 - (i) processing, handling and/or dealing with my claims including the settlement of the claims and any necessary investigations relating to the claims;
 - (ii) investigating the accident and/or my claims;
 - (iii) carrying out and/or dealing with my instructions or responding to any enquiries by me;
 - (iv) administering my claims (including the mailing of correspondence, statements, invoices, reports or notices to me, which could involve disclosure of certain personal data about me to bring about delivery of the same as well as on the external cover of envelopes/mail packages); and/or
 - (v) complying with applicable law in administering, processing, handling and/or dealing with my claims (collectively the "Purposes")
- (b) all insurer(s) who have insured vehicle(s) involved in this accident and the Insurers' lawyers/law firms, may/are permitted to collect, use, disclose and/or process my Personal Information for one or more of the above Purposes; and
- (c) my Personal Information may/can be disclosed by any of the Insurers and/or GIA to their third party service providers or agents (including their lawyers/law firms), which may be sited outside of Singapore, for one or more of the above Purposes.
- (d) my Personal Information will also be collected and used to compile claims history for the purpose of fraud detection, investigation and management in present and all future claims.
- (e) the information so collected under (d) above may be shared / disclosed:
 - (i) to all insurers and/or any other third parties that assist in evaluating, investigating, controlling or managing fraud, regulators, law enforcement and government agencies as reasonably required for the purposes stated, or
 - (ii) for complying with requirements under any regulations, laws or court orders.



Policyholder's Signature
Date & Time:

Driver's Signature
(If driver is not the policyholder)
Date & Time:

Reporting Centre Personnel's Signature
Name:
NRIC/FIN No.:

SKETCH PLAN

Jalan Bukit Merah

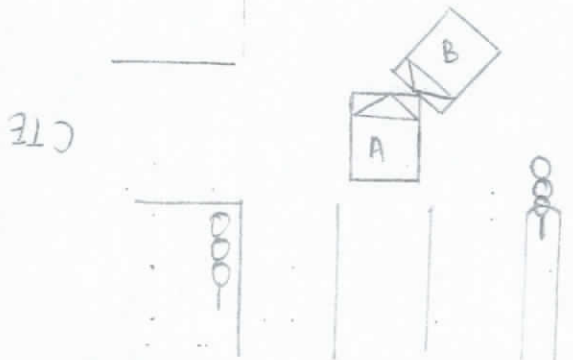

Vehicle A: SJZ4505D

Vehicle B: PC90J

DESCRIBE CIRCUMSTANCES OF THE ACCIDENT

Refer to police report

Report No: T/2019 0811/2019

DECLARATION

I/We declare the foregoing particulars are true in every respect.

Policyholder's Signature
Date & Time:

[Signature]

Driver's Signature
(If driver is not the policyholder)
Date & Time:

[Signature] 13/8/2019
4 p.m.

Reporting Centre Personnel's Signature
Name:
NRIC/FIN No.:

REPUBLIC OF SINGAPORE
IDENTITY CARD NO. S7133988B



Name
GOPAL S/O KIRUBA GARANE
கே கோபால்
Race
INDIAN
Date of birth
16-09-1971
Sex
M
Country/Place of birth
SINGAPORE



REPUBLIC OF SINGAPORE DRIVING LICENCE

Portrait of Gopal S/O Kiruba Garane

Licence Number: S7133988B
Name: GOPAL S/O KIRUBA GARANE
Birth Date: 16 Sep 1971
Issue Date: 20 Feb 2017



5260971



NRIC No: S7133988B



Date of issue
24-01-2014

Address
APT BLK 239 BUKIT BATOK EAST AVENUE 5
#04-171
SINGAPORE 650239

YOU ARE LICENSED TO DRIVE VEHICLES IN THE FOLLOWING CLASS(ES)

		EFFECTIVE DATE
Class 3	Motor cars with unladen weight \leq 3000kg with \leq 7 passengers, exclusive of driver; and other motor vehicles with unladen weight \leq 2500kg	16 Oct 1993
Class 4	Motor vehicles which are constructed to carry load or passengers and the unladen weight $>$ 2500kg Motor vehicles which are not constructed to carry load or passengers and the unladen weight \leq 7250kg	02 Jun 1994

NP 428A

Licence No: S7133988B



Land Transport & Authority



VOCATIONAL LICENCE

Licence No : S7133988B

Name : GOPAL S/O KIRUBA GARANE

Card Issue Date : 07/10/2017

Please visit www.lta.gov.sg to check the status of this vocational licence

This card is not transferable and is the property of the Land Transport Authority (LTA). It must be surrendered to the LTA on request. If found, please return to LTA, 10 Sin Ming Drive, Singapore 575701.

Type	Description	Issue Date
12	TAXI VL	19/12/2001
03	BUS VL	21/09/1994





TW Premium Automobile Pte Ltd

210 TURF CLUB ROAD, THE GRAND STAND CAR MALL LOT A8, SINGAPORE 287995
CO REG: 201320138G TEL: 64650030 FAX: 64650017
EMAIL: TFA@TECHWEL.COM.SG

VEHICLE RENTAL AGREEMENT

Hirer's Particular		Veh No: <u>STZ1450SD</u>		Replace Veh No: <u>SJW35H 611</u>	
Name (as in I/C): <u>COPTM JOKIRUBA GARAP</u>		Mileage Out:		Mileage Out:	
NIRC / PASSPORT No: <u>3713988B</u>		Make & Model: <u>TOYOTA</u>		Make & Model: <u>TOYOTA</u>	
Address (Res): <u>BK 239 Bukit Batok</u>		Auto/Manual: <u>WISH 1.8A</u>		Auto/Manual: <u>WISH 1.8A</u>	
OUT : Date		OUT : Date		OUT : Date	
OUT : Time		OUT : Time		OUT : Time	
Name & Address of Employer:		RENTAL CHARGES			
Occupation:		Daily		180 00	
D/L No:		Weekly			
Pass Date:		Monthly			
Tel: (O) (R) (HP)		Hours			
ADDITIONAL DRIVER'S PARTICULARS		Others			
Name (as in I/C):		CDW			
NIRC / PASSPORT No:		PAI			
Pass Date:		Delivery Service			
Address (Res):		Sub - Total \$		4680 00	
Tel/HP:		Refundable Deposit			

COLLECTION OF VEHICLE			RETURN OF VEHICLE		
CHECKED OUT BY	MILEAGE OUT (K.M)	FUEL LEVEL	IN DATE	TIME AM/PM	MILEAGE IN (K.M)
		%			%
CHECKED IN BY					

Hirer's Signature

Addition Driver's Signature

I/We agreed to the terms and conditions above, overleaf and that all information given are true & correct in all respect. My/Our driving licence(s) is/are current and not disqualified from driving.

*IMPORTANT

1. ONLY PERSONS ABOVE 25 YEARS OF AGE WITH MORE THAN 2 YEARS DRIVING EXPERIENCE, AUTHORISED, LICENSED AND SIGNING THIS AGREEMENT MAY DRIVE THE VEHICLE.

2. VEHICLE IS STRICTLY FOR SINGAPORE USE ONLY AND MAY NOT DRIVEN OUT OF SINGAPORE WITHOUT PRIOR CONSENT OF THE COMPANY.

TW PREMIUM AUTOMOBILE PTE LTD

3. IN THE EVENT OF AN ACCIDENT, THE HIRER OR AUTHORIZED DRIVER:

- (i) shall report all accidents involving the said vehicle to the Owner immediately;
- (ii) shall take immediate steps to complete and sign Form MAR 1 (Motor Accident Report Form) and do all other acts required in accordance with the "NON-INJURY MOTOR ACCIDENT REPORT SCHEME" (the form will be made available when the accident is report to the Owner);
- (iii) shall report to the police within 24 hours from the occurrence, following types of accident:-
 - (1) injury case;
 - (2) non-injury case involving a Government vehicle, or damage to Government property;
 - (3) non-injury case involving a foreign vehicle (to obtain their motor insurance policy, Passport no./Name of driver, Vehicle number, Log card and Vehicle road tax information);
 - (4) non-injury case involving a pedestrian or cyclist

RETURN OF VEHICLE- THE HIRER/DRIVER IS REQUIRED TO SIGN IN THE COLUMN "SIGNATURE OF HIRER/DRIVER" FILLING WHICH THE DAY AND TIME INSERTED BELOW SHALL BE DEEMED TO BE THE DAY AND TIME THE VEHICLE IS RETURNED TO TW PREMIUM PTE LTD AND THE SAME SHALL BE ACCEPTED AS CONCLUSIVE EVIDENCE OF THE SAME SHALL NOT BE CHALLENGED OR QUESTIONED ON ANY ACCOUNT WHATSOEVER.

DATE IN	TIME IN	MILEAGE	CHECKED BY	REMARK	DEPOSIT REFUND	SIGNATURE OF HIRER/DRIVER
05/09/19	5:15pm		802		412	

TAX INVOICE

Our Ref No: GR-19-130528
Date of Request: 13/08/2019

Your Ref No: Online Purchase

Focus Auto Pte Ltd
1 Kaki Bukit Ave 6
#02-48/50 Autobay
Singapore 417883

Dear Sir/Madam,

Enquiry Date 13/08/2019
Enquiry By Lau Lee Chung
TP Vehicle No. PC90J
Accident Date 10/08/2019

DESCRIPTION	AMOUNT (S\$)
TP Insurer Enquiry	1.87
GST Amount	0.13
Total Amount Due (GST Inclusive)	2.00

Thank You.

This is a computer generated document and requires no signature.

For GIARMC Official use:

Date:

☒ GIRO ☐ Cash ☐ Cheque