

received

ANS. REC. BY:

REP: CS/MSH/1014137/Rlyd31ⁿ²

Special Instructions:

Surveyor: Rasul

ASSIGNMENT (Office)

From (Person): Crystal Lee of Mola Date/Time: 14/8/19 @ 4:10pm

Estimated Cost: Bill to:

OD ☒ TP WS / TP RES / OD RES / EVA / INV / MV / CS

To Inspect Vehicle No: SLA 2729X Insured: GBH 5280J

at Workshop w/s performance Motor Tel: 63190174

of 303 Alexandra Road

Policy No: Claim No:

Sum Insured: Excess:

Make of Vely: D.O.A. 12/08/2019

(Client's Record)

CA / REV / REP. / REV 24 HRS

H.O.D. Endorsement:

Date/Time: 4:17pm @ 14/8/19 Person Contacted: Caroline Vehicle ☒ IN/OUT

Date/Time Action/Instruction (initials) ✓

SLA 2729X - X

GBH 5280J - CS/MSH/1010731/Rydsd

16/8/19 Email preli revised to Crystal

17

17/9/19 Final fig \$14,206.15 confirmed by email (Red 3009.79, 17/9)



Auto
Consultants
Pte Ltd

Company Registration No. 199607198R

51 UBI AVE 1, #02-25 PAYA UBI INDUSTRIAL PARK, SINGAPORE 408933 TEL : (065) 62563561 FAX : (065) 62564315

Your ref: PLEASE ADVISED

Our ref: CS/MSG19014137/R1vd3

Date: 16/8/2019

The Motor Claims Department
M/s MSIG INSURANCE (SINGAPORE) PTE LTD

Dear Sir/Madam,

PRELIMINARY ADVICE OF VEHICLE NO: SLA 2729X

We thank you for your instruction on 14/8/2019

Please be informed that we had conducted the inspection of the above mentioned vehicle on 14/8/2019 at the premises of M/s PERFORMANCE MOTORS LTD and have the following to report:-

Workshop Estimate Amount	: S\$16,894.95
Revised Estimate Amount	: S\$13,851.85
"Check" Items Amount	: S\$1,625.10
Total	: S\$15,476.95
Market Value	: S\$
LTA Reimbursement Value	: S\$
Nett Value	: S\$

Description of Damage:

The vehicle sustained damages at the o/s front portion

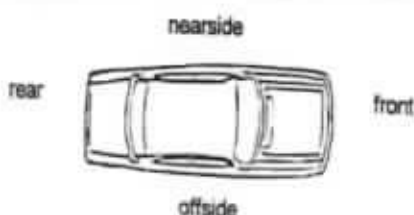

Comments/Present Status:

Damages Consistent

Yours faithfully,

MOHAMMED RASUL

Automotive Assessor

Veron Chen (LKKAUTO)

From: Veron Chen (LKKAUTO)
Sent: Friday, 27 September 2019 8:49 AM
To: Sharon Heng L K; Rasul (LKKAUTO); SUR
Subject: RE: SLA 2729X-DOA:12/8/2019

Dear Sharon,

WITHOUT PREJUDICE

Confirmed amount \$14,206.16 before GST @ 7 working days

Kindly send Final invoice and all supporting documents directly to MSIG INSURANCE

Best Regards,
Veron Chen | Case Handler
LKK Auto Consultants Pte Ltd
Phone: 6256-3561 | email :sur@lkkauto.com | fax: 6256-4315
Blk 51, Paya Ubi Industrial Park, Ubi Avenue 1, #02-25 | S(408933)

-----Original Message-----

From: Sharon Heng L K <sharon.heng.leekun@simedarby.com.sg>
Sent: Wednesday, 25 September 2019 1:35 PM
To: Rasul (LKKAUTO) <Rasul@lkkauto.com>
Subject: FW: Message from KM_C458

Dear Rasul

For your perusal :

Labour	\$ 7073.00
Parts	\$ 7133.16
Total	\$14206.16

Owner is claiming LOSS OF USE = \$100 X 9 DAYS.
 GIA SERCH FEE - \$2.00

Note : 7 working days.

Please reply me directly.

Best Regards

Sharon Heng
Performance Motors Ltd
Body & Paint
DID : 63190123

"This electronic mail content and any accompanying attachments ("the Message") is intended only for the named addressee ("the Recipient") and may contain information that is confidential, privileged and/or proprietary to the Sime Darby group of companies ("Sime Darby") and/or protected under applicable laws. If you are not the intended Recipient, you are strictly prohibited from using, disseminating, forwarding and/or printing the Message. Please notify the sender immediately by return e-mail and permanently delete all copies of the Message. Sime Darby disclaims all liability for any error, loss or damage arising from the Message being infected by computer virus or other malicious software. Any views and/or opinions expressed in the Message are solely those of the author's and do not necessarily represent those of Sime Darby's."

-----Original Message-----

From: service.pml@simedarby.com.sg [mailto:service.pml@simedarby.com.sg]

Sent: Wednesday, 25 September, 2019 10:19 AM

To: Sharon Heng L K

Subject: Message from KM_C458

Nivitha (LKK Auto)

From: Crystal Lee <crystal_lee@sg.msig-asia.com>
Sent: Wednesday, 14 August 2019 4:10 PM
To: Admin-D (LKKAuto); assignments
Cc: Ong Zi Hui; Winnie Chua; Helene Phua; Nabilah Rasol
Subject: Survey Request - Manual Assigned
Attachments: SKM_558e19081414370.pdf; IMG_4987.JPG; IMG_4990.JPG; IMG_4992.JPG; IMG_4995.JPG

CAR IN WORKSHOP. PLEASE ARRANGE SURVEY ASAP. REQUEST FOR DIRECT SETTLEMENT - SLA2729X & GBH5280J ON 12/08/2019

Manual Assigned

Dear LKK,

Refer to the email attachment, please arrange survey the vehicle asap.

We'll assign via Merimen once we receive the assignment from Motor Team.

Please contact us ASAP if you cannot attend this assignment

Thank you & Best regards,
Crystal Lee
Admin Officer, Claims Services (In-House Survey)
D: +65 6594 2535 | F: +65 6643 1349 | crystal_lee@sg.msig-asia.com



MSIG

MSIG Insurance (Singapore) Pte Ltd 16 Raffles Quay, #24-01 Hong Leong Building, Singapore 048581 | T: +65 6220 9644 | F: +65 6225 6371 | Co. Reg. No. 200412212G | msig.com.sg



A Member of **MS&AD** INSURANCE GROUP

From: PBSP [mailto:pml-pbsp@simedarby.com.sg]
Sent: Wednesday, 14 August, 2019 3:43 PM
To: Motor Survey <motorsurvey@sg.msig-asia.com>; Winnie Chua <pingping_chua@sg.msig-asia.com>; Crystal Lee <crystal_lee@sg.msig-asia.com>
Subject: CAR IN WORKSHOP. PLEASE ARRANGE SURVEY ASAP. REQUEST FOR DIRECT SETTLEMENT - SLA2729X & GBH5280J ON 12/08/2019

EXTERNAL EMAIL: Be careful when you click any links or open any attachment(s).

Dear Sirs,

We refer to the above matter.

We have instructions from our client to seek repair cost and loss of use/car rental from you through Direct

Settlement.

Attached is the estimates and supporting documents for your consideration.

Please let us have your confirmation that you agree that liability is clear and we may proceed with Direct Settlement.

If Direct Settlement is approved, kindly let us have your offer for LOU / rental.

Thank you.

Regards,

Caroline

C/o Performance Motors Limited - Body and Paint

303 Alexandra Road Singapore 159941

DID: 6319 0174 Fax: 6479 4601

"This electronic mail content and any accompanying attachments ("the Message") is intended only for the named addressee ("the Recipient") and may contain information that is confidential, privileged and/or proprietary to the Sime Darby group of companies ("Sime Darby") and/or protected under applicable laws. If you are not the intended Recipient, you are strictly prohibited from using, disseminating, forwarding and/or printing the Message. Please notify the sender immediately by return e-mail and permanently delete all copies of the Message. Sime Darby disclaims all liability for any error, loss or damage arising from the Message being infected by computer virus or other malicious software. Any views and/or opinions expressed in the Message are solely those of the author's and do not necessarily represent those of Sime Darby's."

CONFIDENTIALITY NOTICE

This e-mail (including any attachments) may contain information that is privileged or confidential. The sending of this e-mail to any person other than the intended recipient is not a waiver of the privilege or confidentiality that attaches to it. If you are not the intended recipient, please notify the sender immediately, delete the email and do not copy, distribute or disclose its contents.

Veron Chen (LKKAuto)

From: Veron Chen (LKKAuto)
Sent: Friday, 16 August 2019 11:27 AM
To: 'Crystal Lee'
Cc: 'Ong Zi Hui'; 'Winnie Chua'; SUR; 'Helene Phua'; 'Nabilah Rasol'
Subject: RE: Survey Request - Manual Assigned-SLA 2729X
Attachments: SLA 2729X PRELI REVISED.pdf

Dear Crystal,

Enclosed preliminary revised of vehicle SLA 2729X

Date of survey: 14/8/2019

Number of days (estimated) : 7 days

Kindly create claim in merimen

Best Regards,

Veron Chen | Case Handler

LKK Auto Consultants Pte Ltd

Phone: 6256-3561 | email :sur@lkkauto.com | fax: 6256-4315

Blk 51, Paya Ubi Industrial Park, Ubi Avenue 1, #02-25 | S(408933)

From: Admin-D (LKKAuto) <admin-d@lkkauto.com>
Sent: Wednesday, 14 August 2019 4:21 PM
To: 'Crystal Lee' <crystal_lee@sg.msig-asia.com>; assignments <assignments@lkkauto.com>
Cc: 'Ong Zi Hui' <zihui_ong@sg.msig-asia.com>; 'Winnie Chua' <pingping_chua@sg.msig-asia.com>; SUR <sur@lkkauto.com>; 'Helene Phua' <helene_phua@sg.msig-asia.com>; 'Nabilah Rasol' <nabilah_rasol@sg.msig-asia.com>
Subject: RE: Survey Request - Manual Assigned

Dear Sir/Mdm,

Thank you for the assignment.

Best Regards

G.NIVITHA

LKK Auto Consultants Pte Ltd

Phone: 6841-1972 | email: assignments@lkkauto.com | fax: 6256-4315

Blk 51, Paya Ubi Industrial Park, Ubi Avenue 1, #02-25 | S(408933)

From: Crystal Lee [mailto:crystal_lee@sg.msig-asia.com]

Sent: Wednesday, 14 August 2019 4:10 PM

To: Admin-D (LKKAuto) <admin-d@lkkauto.com>; assignments <assignments@lkkauto.com>

Cc: Ong Zi Hui <zihui_ong@sg.msig-asia.com>; Winnie Chua <pingping_chua@sg.msig-asia.com>; Helene Phua <helene_phua@sg.msig-asia.com>; Nabilah Rasol <nabilah_rasol@sg.msig-asia.com>

Subject: Survey Request - Manual Assigned

**CAR IN WORKSHOP. PLEASE ARRANGE SURVEY ASAP. REQUEST FOR DIRECT SETTLEMENT
- SLA2729X & GBH5280J ON 12/08/2019**

Manual Assigned

Dear LKK,

Refer to the email attachment, please arrange survey the vehicle asap.

We'll assign via Merimen once we receive the assignment from Motor Team.

Please contact us ASAP if you cannot attend this assignment

Thank you & Best regards,

Crystal Lee

Admin Officer, Claims Services (In-House Survey)

D: +65 6594 2535 | F: +65 6643 1349 | crystal_lee@sg.msig-asia.com



MSIG

MSIG Insurance (Singapore) Pte Ltd 16 Raffles Quay, #24-01 Hong Leong Building, Singapore 048581 | T: +65 6220

9644 | F: +65 6225 6371 | Co. Reg. No. 200412212G | msig.com.sg



A Member of **MS&AD** INSURANCE GROUP

From: PBSP [mailto:pml-pbsp@simedarby.com.sg]

Sent: Wednesday, 14 August, 2019 3:43 PM

To: Motor Survey <motorsurvey@sg.msig-asia.com>; Winnie Chua <pingping_chua@sg.msig-asia.com>; Crystal Lee <crystal_lee@sg.msig-asia.com>

Subject: CAR IN WORKSHOP. PLEASE ARRANGE SURVEY ASAP. REQUEST FOR DIRECT SETTLEMENT - SLA2729X & GBH5280J ON 12/08/2019

EXTERNAL EMAIL: Be careful when you click any links or open any attachment(s).

Dear Sirs,

We refer to the above matter.

We have instructions from our client to seek repair cost and loss of use/car rental from you through Direct Settlement.

Attached is the estimates and supporting documents for your consideration.

Please let us have your confirmation that you agree that liability is clear and we may proceed with Direct Settlement.

If Direct Settlement is approved, kindly let us have your offer for LOU / rental.

Thank you.

Regards,
Caroline
C/o Performance Motors Limited - Body and Paint
303 Alexandra Road Singapore 159941
DID: 6319 0174 Fax: 6479 4601

"This electronic mail content and any accompanying attachments ("the Message") is intended only for the named addressee ("the Recipient") and may contain information that is confidential, privileged and/or proprietary to the Sime Darby group of companies ("Sime Darby") and/or protected under applicable laws. If you are not the intended Recipient, you are strictly prohibited from using, disseminating, forwarding and/or printing the Message. Please notify the sender immediately by return e-mail and permanently delete all copies of the Message. Sime Darby disclaims all liability for any error, loss or damage arising from the Message being infected by computer virus or other malicious software. Any views and/or opinions expressed in the Message are solely those of the author's and do not necessarily represent those of Sime Darby's."

CONFIDENTIALITY NOTICE

This e-mail (including any attachments) may contain information that is privileged or confidential. The sending of this e-mail to any person other than the intended recipient is not a waiver of the privilege or confidentiality that attaches to it. If you are not the intended recipient, please notify the sender immediately, delete the email and do not copy, distribute or disclose its contents.



AVG

This email has been checked for viruses by AVG antivirus software.

www.avg.com

[> Back to OneMotoring](#)

Enquire PARF/COE Rebate for Registered Vehicle

Vehicle Owner Particulars	
Owner ID Type:	Singapore NRIC
Owner ID:	388G
Vehicle Details	
Vehicle No.:	SLA2729X
Vehicle to be Exported:	No
Intended Deregistration Date:	16 Aug 2019
Vehicle Make:	B.M.W.
Vehicle Model:	X3 SDRIVE 20i HID NAV
Primary Colour:	Black
Manufacturing Year:	2015
Engine No.:	B0251279N20B20A
Chassis No.:	WBAWY920300J00241
Maximum Power Output:	135.0 kW (181 bhp)
Open Market Value:	\$31,174.00
Original Registration Date:	26 Feb 2016
First Registration Date:	26 Feb 2016
Transfer Count:	0
Actual ARF Paid:	\$35,644.00
Intended PARF Rebate Details	
PARF Eligibility:	Yes
PARF Eligibility Expiry Date:	25 Feb 2026
PARF Rebate Amount:	\$26,733.00
Intended COE Rebate Details	
COE Expiry Date:	25 Feb 2026
COE Category:	E - Open Category
COE Period(Years):	10
QP Paid:	\$44,001.00
COE Rebate Amount:	\$25,199.00
Total Rebate Amount:	\$51,932.00

The information contained herein is correct as at 16 Aug 2019

OK

SINGAPORE ACCIDENT STATEMENT

IMPORTANT NOTICE

1. Please report correctly the details of the accident to speed up the claims process.
2. This Form must be completed by the Policyholder and/or the Authorised Driver.
3. Information provided must be as truthful and accurate as possible. Any wilful misrepresentation or withholding of material facts may allow insurance companies to repudiate policy liability.
4. The issue and acceptance of this Form by insurance companies is not an admission of policy liability on the part of the insurance companies.
5. **Any false reporting may be referred to the Police for investigation.**
6. This report will be forwarded by the insurers of the GIA Records Management Centre established by the General Insurance Association of Singapore (GIA) for archiving and that copies of this report will, for a fee, be made available upon application by interested parties.
7. By the lodgement of this report to the insurers, you hereby consent to the archiving of this report at the centre and to copies of the report being made available aforesaid.

ACCIDENT STATEMENT

Date Of Report	12/08/2019 19:32
Date Of Accident	12/08/2019 08:30
Exact Location Of Accident	CP REFLECTIONS AT KEPPEL BAY 19 KEPPEL BAY VIEW
Country/State of Loss	SINGAPORE

DETAILS OF OWN VEHICLE

Vehicle Registration Number	SLA2729X
Insured/Policyholder	
Name Of Registered Owner	PREETI JAIN
NRIC No	S8187388G
Email Address	NOEMAIL
Mobile Phone No	(LOCAL) +65-90080671
Alternative Phone No	OFFICE-90080671

Vehicle Particulars

Manufacturer	BMW
Model	X3 SDRIVE 20I HID NAV
Exact Purpose for which vehicle was being used at time of accident	PRIVATE
Are you claiming under your own insurance policy for repair to your vehicle?	NO
If No, Please state action to be taken	THIRD PARTY
Vehicle Category	PRIVATE CAR

Insurance Company

Name of Insurance Company	AVIVA LTD
Type Of Coverage	COMPREHENSIVE
Fleet Policy	NO
Policy Number	10648599
Cover Note Number	

Driver

Name of Driver	SHIKHAR JAIN
NRIC No	S8187387I
Date Of Birth	18/12/1981
Occupation	INDOOR
Date Of Driving Pass	03/12/2011
Driving Experience	7 YEARS AND 8 MONTHS
Gender	MALE
Mobile Number	(LOCAL) +65-82338595
Fax Number	
Contact Number	
E-Mail Address	SHIKHAR.JAIN@GMAIL.COM

Address	NA
Postcode	
Was driver an employee of the Insured's Company	NO
If No, Relationship of the Driver with the Insured	SPOUSE
Vehicle Registration Number of Driver's Own Vehicle	-
	-
	-
Insurance Company of Driver's Own Vehicle	-
	-
	-

General Information of the Accident

Type Of Accident	SIDE SWIPE
Weather Conditions	CLEAR
Road Surface	DRY

Other Information

Was any foreign vehicle involved in this accident?	NO
Number of vehicles (including own vehicle) involved in the accident	2
Was any body injured in the Accident?	NO
Was any injured conveyed to hospital by ambulance?	NO
Was any other material or property damaged?	YES
I have been approached by unknown person(s) soliciting/offering accident claims assistance.	NO
Number of Passengers (Including Driver)	1

Details of Police Action

Was the accident reported to the police?	NO
If Yes, Please state which Police Station	
Was notice of intended Prosecution given?	NO
If Yes, against whom?	

Circumstances of Accident

I WAS DRIVING AT 19 KEPPEL BAY VIEW CAR PARK . SUDDENLY VEHICLE B WHICH WAS COMING THROUGH THE TUNNEL CONNECTING CAR PARKS (DRIVING AT MY RIGHT SIDE) WITHOUT STOPPING FOR CHECKING COLLIDED ONTO RIGHT FRONT SIDE OF MY VEHICLE . NO PHYSICAL INJURIES INVOLVED.

Attachment(s)

Are accident photos available for attachment?	YES
Was there any video captured by Car Camera?	NO
Was there any audio recorded?	NO

DETAILS OF OTHER VEHICLE PROPERTY 1

Vehicle Registration Number	GBH5280J
Vehicle Make/Model/Colour	NISSAN / NV350 PANEL VAN 2.5
Details Of Properties	
Vehicle Category	COMMERCIAL VEHICLE
Name of Driver	ABDUL KHAIR BIN AHMAD
NRIC/Passport Number	S1332026H
Contact Number	
Address	
Postcode	
Insurance Company Name	
Nature Of Damage	
No. Of Passenger (Including Driver)	

Sketch Plan

1. Please report correctly the details of the accident to speed up the claims process.
2. This Form must be completed by the Policyholder and/or the Authorized Driver.
3. Information provided must be as truthful and accurate as possible. Any willful misrepresentation or withholding of material facts may allow insurance companies to repudiate policy liability.
4. The issue and acceptance of this form by insurance companies is not an admission of policy liability on the part of insurance companies.
5. Any false reporting may be referred to the Police for investigation.
6. The report will be forwarded by the insurers of the GIA Records Management Centre established by the General Insurance Association of Singapore (GIA) for archiving and that copies of this report will for a fee be made available application by interested parties.
7. By the lodgement of this report to the insurers, you hereby consent to the archiving of this report at the centre and to copies of the report being made available aforesaid.
8. Consent under the Personal Data Protection Act (PDPA)
 - (a) I understand, acknowledge, agree and consent that
 - (i) My insurer, my workshop and the General Insurance Association of Singapore ("GIA") may/are permitted to collect, use, disclose and/or process my personal data/personal information set out in this form and any other personal information provided by me or possessed by my insurer (collectively the "Personal Information") and disclose and transfer such Personal Information to all insurer(s) who have insured my vehicle(s) involved in this accident (all insurer(s) who have insured vehicle(s) involved in this accident shall be collectively referred to as the "Insurers"), the Insurers' lawyers/law firms, the Monetary Authority of Singapore and any relevant government agency/authority (such as the police), for the purpose(s) of
 - (i) processing, handling and/or dealing with my claims including the settlement of the claims and any necessary investigations relating to the claims;
 - (ii) investigating the accident and/or my claims;
 - (iii) carrying out and/or dealing with my instructions or responding to any enquiries by me;
 - (iv) administering my claims (including the mailing of correspondence, statements, invoices, reports or notices to me, which could involve disclosure of certain personal data about me to bring about delivery of the same as well as on the external cover of envelopes/mail packages); and/or
 - (v) complying with applicable law in administering, processing, handling and/or dealing with my claims.
 - (ii) all insurer(s) who have insured vehicle(s) involved in this accident and the Insurers' lawyers/law firms, may/are permitted to collect, use, disclose and/or process my Personal Information for one or more of the above Purposes; and
 - (iii) my Personal Information may/are be disclosed by any of the Insurers and/or GIA to their third party service providers or agents (including their lawyers/law firms), which may be sited outside of Singapore, for one or more of the above Purposes.

VERIFIED BY AJAX MARS
REPORTING OFFICER
JUN KEAT

Policyholder's Signature / Date & Time

Driver's Signature (if driver is not the policyholder) / Date & Time

Witnessed by Reporting Centre Personnel

Sketch Plan

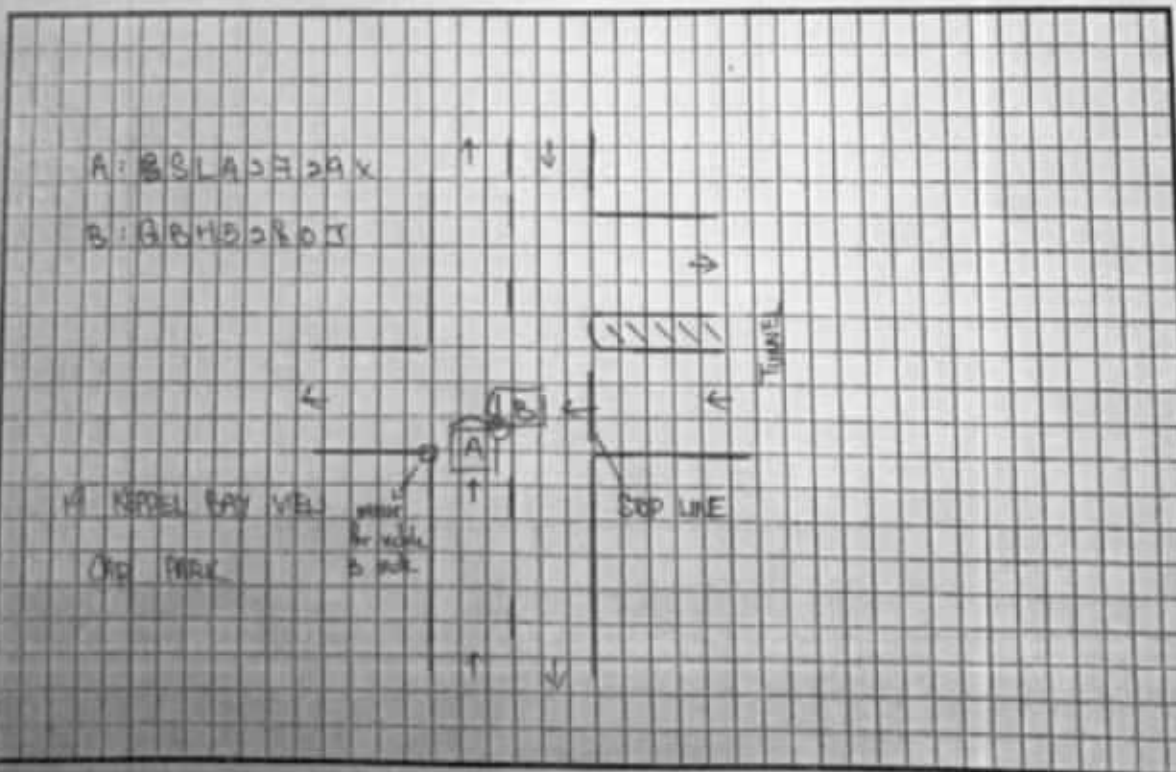

ACCIDENT STATEMENT (2000 characters)

I WAS DRIVING AT 19 KEPPEL BAY VIEW CAR PARK . SUDDENLY VEHICLE B WHICH WAS COMING THROUGH THE TUNNEL CONNECTING CAR PARKS (DRIVING AT MY RIGHT SIDE) WITHOUT STOPPING FOR CHECKING COLLIDED ONTO RIGHT FRONT SIDE OF MY VEHICLE . NO PHYSICAL INJURIES INVOLVED.

Taxi Voucher No.:

DECLARATION

I/We declare that the above particulars & information provided above are true in every aspect

VERIFIED BY AJAX MARS REPORTING OFFICER -
WONG JUN KEAT

MARS Officer



Registered Owner or Driver's Signature

Job Complete Date/Time

12 August 2019 at 6:44 PM

Date/Time:

12 August 2019 at 6:44 PM

Performance Motors Limited

A Sime Darby Motors Company
Co. Reg. No. 197401559W GST Reg. No. M2-0020081-X
Toll-Free Number (1800-2255249)

302, Alexandra Road
Sime Darby Performance Centre
Singapore 159941
Fax. 64747770

280, Kampong Arang Road
East Coast Centre
Singapore 438180
Fax. 63449773

115, Alexandra Road
Sime Darby Business Centre
Singapore 159944
Fax. 64756601 (AfterSales)
64756624 (Motorrad)



14 AUG 2019

GST REG. NO : M2 - 0020081 - X

ESTIMATE

CAR-IN

Estimate No. : b1 52320
Date Estimated : 14/08/2019
Prepared By : Joseph Yaguel

Page No. : 1 of 5

- ESTIMATE REPAIR FOR -

Preeti Jain
19 Keppel View
#06-66
Singapore
SINGAPORE 098412

- ACCOUNT - 66
MSIG Insurance (S) Pte Ltd
4 Shenton Way
#21-01 SGX Centre 2
Singapore 068807

REGN. NO.	CHASSIS NO.	REGN. DATE	MODEL	MILEAGE
SLA2729X	0J00241	26/02/2016	X3 sDrive20	0

DESCRIPTION

Replacing front bumper panel and attachments, right front side panel, bonnet

Spray front bumper, bonnet and right front side panel

To check steering geometry and conduct wheel alignment in accordance with BMW specifications. (1x)

To replace right headlight.

To check electrical wiring systems at the front section for proper function including adjustments of headlights.

To carry out body cavity preservation.
(Per panel).
X 2 panel

Sundries

VALUE

2550 3,400.00

3164 3,516.00

451 531.00

408 481.00

150 177.00

200 236.00

? 150.00

Total Labour 1: 8,491.00

DESCRIPTION

DESCRIPTION	QTY	PRIC	VALUE
FRT RH FENDER	1	808.05	808.05
BONNET	1	1,784.70	1,784.70
GRILLE MIDDLE BOTTOM PARTIALLY CLOS	1	115.50	115.50
GRILLE SIDE CLOSED RH	1	80.70	80.70
FRT SHOCK ABSORBER ECE	1	61.50	61.50
CROSS MEMBER BUMPER FRT	1	527.65	527.65
CLADDING BUMPER FRT (PDC/SCHWARZ)	1	267.15	267.15
FRT BUMPER PANEL PRIMED	1	1,358.50	1,358.50
EMBLEM GROMMET	2	0.80	1.60
BMW EMBLEM	1	71.25	71.25
RIGHT SUPPORT	1	184.80	184.80
FRT SECT. FRT RH WHEELHOUSING COVER	1	134.05	134.05
COVER F/REAR WHEELHOUSING FRT RH	1	134.05	134.05

Performance Motors Limited

A Sime Darby Motors Company
Co. Reg. No. 197401559W GST Reg. No M2-0020081-X
Toll-Free Number (1800-2255269)

103, Alexandra Road
Sime Darby Performance Centre
Singapore 159941
Fax: 64747772

283, Tampong Arang Road
East Coast Centre
Singapore 438180
Fax: 63448772

115, Alexandra Road
Sime Darby Business Centre
Singapore 159944
Fax: 64796601 (AfterSales)
64796624 (Motorrad)



GST REG. NO : M2 - 0020081 - X

E S T I M A T E

Estimate No. : b1 52320
Date Estimated : 14/08/2019
Prepared By : Joseph Yaguel

Page No. : 2 of 5

REGN. NO.	CHASSIS NO.	REGN. DATE	MODEL	MILEAGE
SLA2729X	0J00241	26/02/2016	X3 sDrive20	0

DESCRIPTION	QTY	PRIC	VALUE
FRT RH WHEEL ARCH COVER <i>do - ✓ 179.75</i>	1	179.75	179.75
RH BI XENON HEADLIGHT <i>Br - ✓ 2437.65</i>	1	2,437.65	2,437.65
DECOUPLING RING PDC TORQUE CONVERTE <i>ac x x x x x</i>	4	5.05	20.20
ULTRASONIC SENSOR (SCHWARZ) ? <i>x sru</i>	1	236.85	236.85
Total Parts :			8,403.95

Claims GD / 3rd Party / Uninsured losses / Direct Settlement

Regn No. 14/08/19 @ 1700 Claim No. _____

Date & Time 14/08/19 @ 1700 Excess \$S _____

Surveyor's Name Raguel Sign _____

Surveyor's Tel 90010068 Authorised Yes / No _____

Authorised Date _____ Time _____

RESURVEY PARTS PHOTO BY SURVEYOR Yes / No PML Yes / No _____

Surveyor's E-mail _____

Nb. of Working Days Recommended 6-7 days

LKK Auto Consultants hence notify
the Repairer of the following:

- To resurvey before/after spray painting
- To display damaged part(s) during resurvey
- Parts prices are subject to confirmation
- Third party survey is on a "Without Prejudice" basis
- No illegal modification(s) is allowed
- Supplementary item(s) must be resurveyed and
is subject to final approval from Insurance Company

17, 215.95



Acknowledged by Repairer
Signature: _____
Date: _____

Labour 1	:	8,491.00
Parts	:	8,403.95
Labour 2	:	0.00
Excess	:	0.00
Total GST @ 7%	:	1,182.65
Grand Total	:	18,077.60

** THIS ESTIMATE IS VALID FOR A PERIOD OF 30 DAYS ONLY**

** PRICE FOR PARTS ARE SUBJECTED TO CHANGE WITHOUT PRIOR NOTICE **



Final Report

Estimate No. : **b1 52320**
 Date Estimated : **14/08/2019**
 Prepared By : **Joseph Yaguel**

- ESTIMATE REPAIR FOR -

Preeti Jain
19 Keppel View
#06-66
Singapore
SINGAPORE 098412

- ACCOUNT - 66
MSIG Insurance (S) Pte Ltd
4 Shenton Way
#21-01 SGX Centre 2
Singapore 068807

REGN. NO.	CHASSIS NO.	REGN. DATE	MODEL	MILEAGE
SLA2729X	0J00241	26/02/2016	X3 sDrive20	0
DESCRIPTION	ACCOUNT: ORIGINAL PRICE	DISC. %	NETT	
To replace front bumper, front bonnet, front right fender and front right wheel arch cover etc including to remove and install body parts in order to carry out painting job.	2,550.00	0	2,550.00	
To respray front bumper, front bonnet and front right fender	3,164.00	0	3,164.00	
To check steering geometry and conduct wheel alignment according to BMW specification	451.00	0	451.00	
To replace right B1-Xenon headlight.	408.00	0	408.00	
To check electrical wiring systems at the front section for proper function including adjustments of headlights.	150.00	0	150.00	
To carry out body cavity preservation.	200.00	0	200.00	
Sundries	150.00	0	150.00	

DESCRIPTION	UNIT PRICE	QTY	DISC. %	NETT
# FRT RH FENDER	808.05	1	0	808.05
# FRT RH SIDE PANEL BOTTOM HOLDER	57.05	1	0	57.05
# RH MOUNT FOR SIDEWALL/HEADLIGHT	57.05	1	0	57.05
BONNET	1,731.16	1	0	1,731.16
CLADDING BUMPER FRT (PDC/SCHWARZ)	267.15	1	0	267.15
FRT BUMPER PANEL PRIMED	1,317.74	1	0	1,317.74
EMBLEM GROMMET	0.78	2	0	1.55
BMW EMBLEM	69.11	1	0	69.11
# EXPANDING RIVET*	0.65	3	0	1.95
# CLIP	2.00	2	0	4.00
# EXPANDING RIVET BLACK	1.35	20	0	27.00
FRT RH WHEEL ARCH COVER	179.75	1	0	179.75
# STRAINER FOR WASH PUMP	8.00	2	0	16.00
# WINDSHIELD CLEANING CONTAINER	146.75	1	0	146.75
# STRAINER FWASH PUMP	11.20	1	0	11.20
RH BI XENON HEADLIGHT	2,437.65	1	0	2,437.65

Performance Motors Limited

A member of the Sime Darby Group
Co. Reg. No. 197401559W, GST Reg. No. M2-0020081-X



Final Report

SUPPLEMENTARY ITEMS

	OD	DATE	WORKING DAYS
FAX TO FAX NO	Rasul Ltk	25/9/19	7
FAX TO FAX NO			
FAX TO FAX NO			
CONTINUOUS DATE			
PLEASE CHECK			

Total Labour :	7,073.00
Total Parts :	7,133.16
Total Repair Costs less Excess:	14,206.16
GST @7%:	994.43
Grand Total :	15,200.59

LOSS OF USE = \$100 X 9 DAYS
GIA SEARCH FEE - \$2.00



Supplementary

Estimate No. : **b1 52320**
Date Estimated : **14/08/2019**
Prepared By : **Joseph Yaguel**

- ESTIMATE REPAIR FOR -

Preeti Jain
19 Keppel View
#06-66
Singapore
SINGAPORE 098412

- ACCOUNT - 66
MSIG Insurance (S) Pte Ltd
4 Shenton Way
#21-01 SGX Centre 2
Singapore 068807

REGN. NO.	CHASSIS NO.	REGN. DATE	MODEL	MILEAGE
SLA2729X	OJ00241	26/02/2016	X3 sDrive20	0

DESCRIPTION	ACCOUNT:		DISC. %	NETT
	ORIGINAL PRICE			

DESCRIPTION	UNIT PRICE	QTY	DISC. %	NETT
# FRT RH SIDE PANEL BOTTOM HOLDER <i>com /</i>	57.05	1	0	57.05
# RH MOUNT FOR SIDEWALL/HEADLIGHT <i>de /</i>	57.05	1	0	57.05
# EXPANDING RIVET <i>per /</i>	0.65	3	0	1.95
# CLIP <i>per /</i>	2.00	2	0	4.00
# EXPANDING RIVET BLACK <i>per /</i>	1.35	20	0	27.00
# STRAINER FOR WASH PUMP <i>per /</i>	8.00	2	0	16.00
# WINDSHIELD CLEANING CONTAINER <i>de /</i>	146.75	1	0	146.75
# STRAINER FWASH PUMP <i>per /</i>	11.20	1	0	11.20

SUPPLEMENTARY ITEMS

Total Labour :	
Total Parts :	321.00
Total Labour & Parts :	321.00

LKK Auto Consultants Pte Ltd (Co.Reg.No:199607198R)

51 Ubi Ave 1 #01-25, Paya Ubi Industrial Park
Singapore 408933

Tel: 6256-3561 Fax: 6844-8805 Email: sur@lkkauto.com; assignments@lkkauto.com

VEHICLE DAMAGE INSPECTION REPORT

Our File No: CS/MSG19014137/R1VD3N2

Date: 30/09/2019

REFERENCE

Handling Insurer:	MSIG Insurance (Singapore) Pte. Ltd.	Policy No:	29087305
Claimant Vehicle No :	SLA2729X	Insured Vehicle No :	GBH5280J
Date of Loss:	12/08/2019	Nature of Claim:	TP
		Claim No:	602847

DESCRIPTION & IDENTIFICATION OF VEHICLE

Reg No:	SLA2729X	Engine No:	B0251279N20B20A
Make & Model:	BMW X3, 2.0 I SDRIVE (A)	Chassis No:	WBAWY920300J00241
Reg. Date:	26/02/2016 (Man. Year: 2015)	Odometer:	29387 km
Colour:	Blue		
Engine Capacity:	1997 cc		
Market Value/New Car Price:	N/A		
Sum Insured (\$\$):	Market Value/New Car Price		

CONDITION OF VEHICLE AT THE TIME OF SURVEY

General Condition:	Steering (Serviceable):	Yes	Footbrake (Serviceable):	Yes
Handbrake (Serviceable):	Yes	Engine Modification:	No	Pre-accident Condition:

CONDITION OF TYRES

Front Tyre Size:	225/60R17	Rear Tyre Size:	225/60R17
Front Left Side:	Pirelli 6 mm	Rear Left Side:	Pirelli 6 mm
Front Right Side:	Pirelli 6 mm	Rear Right Side:	Pirelli 6 mm

The above values represent the remaining tyre treads depth

COST OF CLAIMS	Repairer's	Adjuster's	Difference	Diff %
Parts	8,874.95	7,283.17	1,591.78	17.94
Miscellaneous Items	0.00	0.00	0.00	
Labour	8,341.00	6,923.00	1,418.00	17.00
Paintwork Labour	0.00	0.00	0.00	
Towing	0.00	0.00	0.00	
Gross Total (\$\$)	17,215.95	14,206.17	3,009.78	17.48
+ GST 7.00/7.00% (\$\$)	1,205.12	994.43	210.69	17.48
Nett Amount (\$\$)	18,421.07	15,200.60	3,220.47	17.48

INSPECTION

Date of Assignment:	19/09/2019	
Date Inspected:	14/08/2019	Inspected At:
		Performance Motors Limited (Alexandra) 303 Alexandra Road, Sime Darby Performance Centre Singapore 159941
Estimated Period of Repair:	7.0 days	

Adjuster: MOHD RASUL

Manager: VERON CHEN

NOTE: This report represents our findings at the time and place of inspection stated herein. Such inspection has been carried out to the best of our knowledge and ability but any other liability under any other circumstances is hereby expressly excluded.

REPAIR DETAILS

Reference		
Part Source:	MRM-SG	Version: 1.0 (Last Synchronised: 27 Sep 2019)
Parts:	M1-SUV	BMW X3 2.0 I SDRIVE (A) (Catalogue:Merimen Singapore 1.0)
Labour:	Repairer's	(Price-denominated Standard List)
Print Code:	(Unsubmitted, no print-code for SLA2729X)	
Validity:	These estimates are valid only if they contain the print code (above) on all estimate pages, running page numbers with the END OF ESTIMATES marker on the last estimate page	
Further Info:	Items/values not in reference catalogue are prefixed with an asterisk *.	

Recommended Parts

No.	Qty	Part No.	Particulars	Condition	Repairer's	Amount
1	1		*FRT RH FENDER	Bent	808.05 FS	*808.05 FS
2	1		*BONNET	Bent	1,784.70 FS	*1,731.16 FS
3	1		*GRILLE MIDDLE BOTTOM PARTIALLY CLOS	Serviceable	115.50 FS	*- FS
4	1		*GRILLE SIDE CLOSED RH	Serviceable	80.70 FS	*- FS
5	1		*FRT SHOCK ABSORBER ECE	Serviceable	61.50 FS	*- FS
6	1		*CROSS MEMBER BUMPER FRT	Serviceable	527.65 FS	*- FS
7	1		*CLADDING BUMPER FRT (PDC/SCHWARZ)	Deformed	267.15 FS	*267.15 FS
8	1		*FRT BUMPER PANEL PRIMED	Deformed	1,358.50 FS	*1,317.74 FS
9	1		*EMBLEM GROMMET	Necessary	1.60 FS	*1.56 FS
			(2 Pcs)			
10	1		*BMW EMBLEM	Necessary	71.25 FS	*69.11 FS
11	1		*RIGHT SUPPORT	Serviceable	184.80 FS	*- FS
12	1		*FRT SECT FRT RH WHEELHOUSING COVER	Serviceable	134.05 FS	*- FS
13	1		*COVER F/REAR WHEELHOUSING FRT RH	Serviceable	134.05 FS	*- FS
14	1		*FRT RH WHEEL ARCH COVER	Deformed	179.75 FS	*179.75 FS
15	1		*RH BI XENON HEADLIGHT	Broken	2,437.65 FS	*2,437.65 FS
16	4		*DECOUPLING RING PDC TORQUE CONVERTE	Not Necessary	20.20 FS	*- FS
17	1		*ULTRASONIC SENSOR (SCHWARZ)	Serviceable	236.85 FS	*- FS
18	1		*FRT RH SIDE PANEL BOTTOM HOLDER	Cracked	57.05 FS	*57.05 FS
19	1		*RH MOUNT FOR SIDEWALL/HEADLIGHT	Deformed	57.05 FS	*57.05 FS
20	3		*EXPANDING RIVET	Necessary	1.95 FS	*1.95 FS
21	2		*CLIP	Necessary	4.00 FS	*4.00 FS
22	20		*EXPANDING RIVET BLACK	Necessary	27.00 FS	*27.00 FS
23	2		*STRAINER FOR WASH PUMP	Necessary	16.00 FS	*16.00 FS
24	1		*WINDSHIELD CLEANING CONTAINER	Deformed	146.75 FS	*146.75 FS
25	1		*STRAINER F/WASH PUMP	Necessary	11.20 FS	*11.20 FS
26	1		*SUNDRIES	Necessary	150.00 FS	*150.00 FS

F=Franchise part. S=SpcNett.

Total Parts (\$\$)	8,874.95	7,283.17
---------------------------	-----------------	-----------------

Report was unsubmitted during this print-out.

Recommended Miscellaneous Items

There are no new miscellaneous items selected.

Recommended Labour

No	Particulars	Lab.Type	Repairer's	Amount
Labour Items				
1	REPLACING FRONT BUMPER PANEL AND ATTACHMENTS,RIGHT FRONT SIDE PANEL,BONNET	New	3,400.00	2,550.00
2	SPRAY FRONT BUMPER,BONNET AND RIGHT FRONT SIDE PANEL	New	3,516.00	3,164.00
3	TO CHECK STEERING GEOMETRY AND CONDUCT WHEEL ALIGNMENT IN ACCORDANCE WITH BMW SPECIFICATION (1X)	New	531.00	451.00
4	TO REPLACE RIGHT HEADLIGHT	New	481.00	408.00
5	TO CHECK ELECTRICAL WIRING SYSTEMS AT THE FRONT SECTION FOR PROPER FUNCTION INCLUDING ADJUSTMENTS OF HEADLIGHTS	New	177.00	150.00
6	TO CARRY OUT BODY CAVITY PRESERVATION (PER PANEL)	New	236.00	200.00
Gross Labour Cost (S\$)			8,341.00	6,923.00

Report was unsubmitted during this print-out.

< END OF ESTIMATES >