

SINGAPORE ACCIDENT STATEMENT

IMPORTANT NOTICE

1. Please report correctly the details of the accident to speed up the claims process.
2. This Form must be completed by the Policyholder and/or the Authorised Driver.
3. Information provided must be as truthful and accurate as possible. Any wilful misrepresentation or withholding of material facts may allow insurance companies to repudiate policy liability.
4. The issue and acceptance of this Form by insurance companies is not an admission of policy liability on the part of the insurance companies.
5. Any false reporting may be referred to the Police for investigation.
6. This report will be forwarded by the insurers of the GIA Records Management Centre established by the General Insurance Association of Singapore (GIA) for archiving and that copies of this report will, for a fee, be made available upon application by interested parties.
7. By the lodgement of this report to the insurers, you hereby consent to the archiving of this report at the centre and to copies of the report being made available aforesaid.

ACCIDENT STATEMENT

Date Of Report	05/08/2019 09:44
Date Of Accident	03/08/2019 11:10
Exact Location Of Accident	ALONG CTE TOWARDS CITY
Country/State of Loss	SINGAPORE

DETAILS OF OWN VEHICLE

Vehicle Registration Number	SKN9215J
Insured/Policyholder	
Name Of Registered Owner	LI ANQI
NRIC No	S9108231D
Email Address	NOEMAIL
Mobile Phone No	(LOCAL) +65-98553812
Alternative Phone No	Others-98553812

Vehicle Particulars

Manufacturer	VOLKSWAGEN
Model	JETTA 1.4 TSI AT 1622G5
Exact Purpose for which vehicle was being used at time of accident	PRIVATE USE
Are you claiming under your own insurance policy for repair to your vehicle?	NO
If No, Please state action to be taken	REPORTING ONLY
Vehicle Category	PRIVATE CAR

Insurance Company

Name of Insurance Company	AIG ASIA PACIFIC INSURANCE PTE. LTD.
Type Of Coverage	COMPREHENSIVE
Fleet Policy	NO
Policy Number	2100418359-04
Cover Note Number	

Driver

Name of Driver	LI SONYU, BENJAMIN
NRIC No	S9108231D
Date Of Birth	23/12/1986
Occupation	OUTDOOR
Date Of Driving Pass	10/02/2006
Driving Experience	13 YEARS AND 5 MONTHS

Gender	MALE
Mobile Number	(LOCAL) +65-98553812
Fax Number	
Contact Number	OTHERS-98553812
EMail Address	NOEMAIL
Address	BLK 453 YISHUN STREET 41 #12-09
Postcode	760453
Was driver an employee of the Insured's Company	NO
If No, Relationship of the Driver with the Insured	OTHER - NEPHEW
Vehicle Registration Number of Driver's Own Vehicle	-
	-
	-
Insurance Company of Driver's Own Vehicle	-
	-
	-

General Information of the Accident

Type Of Accident	COLLISION - HEAD TO REAR
Weather Conditions	CLEAR
Road Surface	DRY

Other Information

Was any foreign vehicle involved in this accident?	NO
Number of vehicles (including own vehicle) involved in the accident	2
Was any body injured in the Accident?	NO
Was any injured conveyed to hospital by ambulance?	
Was any other material or property damaged?	YES
I have been approached by unknown person(s) soliciting/offering accident claims assistance.	NO
Number of Passengers (Including Driver)	3
Passenger 1	Name: : LOW KAI LIN Gender: : Female
Passenger 2	Name: : CLOVELLE LI Gender: : Female

Details of Police Action

Was the accident reported to the police?	NO
If Yes, Please state which Police Station	
Was notice of intended Prosecution given?	NO
If Yes, against whom?	

Circumstances of Accident

PLEASE REFER TO SKETCH PLAN.

Attachment(s)

Are accident photos available for attachment?	YES
Was there any video captured by Car Camera?	NO
Was there any audio recorded?	NO

DETAILS OF OTHER VEHICLE PROPERTY 1

Vehicle Registration Number	SMK7684T
Vehicle Make/Model/Colour	

Details Of Properties
Vehicle Category

PRIVATE CAR

Name of Driver

NRIC/Passport Number

Contact Number

Address

Postcode

Insurance Company Name

Nature Of Damage

No. Of Passenger (Including Driver)

Sketch Plan

SKETCH PLAN

IMPORTANT NOTICE

1. Please report **correctly** the details of the accident to speed up the claims process.
2. This Form must be **completed by the Policyholder and/or the Authorised Driver**.
3. Information provided must be as **truthful and accurate as possible**. Any wilful misrepresentation or withholding of material facts may allow insurance companies to **repudiate policy liability**.
4. The issue and acceptance of this Form by insurance companies is not an admission of policy liability on the part of the insurance companies.
5. **Any false reporting may be referred to the Police for investigation.**
6. The report will be forwarded by the insurers of the GIA Records Management Centre established by the General Insurance Association of Singapore (GIA) for archiving and that copies of this report will for a fee be made available upon application by interested parties.
7. By the lodgment of this report to the insurers, you hereby consent to the archiving of this report at the centre and to copies of the report being made available aforesaid.
8. **Consent under the Personal Data Protection Act (PDPA)**

I understand, acknowledge, agree and consent that:

- (a) My insurer, my workshop and the General Insurance Association of Singapore ("GIA") may/are permitted to collect, use, disclose and/or process my personal data/personal information set out in this [form] and any other personal information provided by me or possessed by my insurer (collectively the "Personal Information") and disclose and transfer such Personal Information to all insurer(s) who have insured vehicle(s) involved in this accident (all insurer(s) who have insured vehicle(s) involved in this accident shall be collectively referred to as the "Insurers"), the Insurers' lawyers/law firms, the Monetary Authority of Singapore and any relevant government agency/authority (such as the police), for the purpose(s) of:
 - (i) processing, handling and/or dealing with my claims including the settlement of the claims and any necessary investigations relating to the claims;
 - (ii) investigating the accident and/or my claims;
 - (iii) carrying out and/or dealing with my instructions or responding to any enquiries by me;
 - (iv) administering my claims (including the mailing of correspondence, statements, invoices, reports or notices to me, which could involve disclosure of certain personal data about me to bring about delivery of the same as well as on the external cover of envelopes/mail packages); and/or
 - (v) complying with applicable law in administering, processing, handling and/or dealing with my claims.(collectively the "Purposes")
- (b) all insurer(s) who have insured vehicle(s) involved in this accident and the Insurers' lawyers/law firms, may/are permitted to collect, use, disclose and/or process my Personal Information for one or more of the above Purposes; and
- (c) my Personal Information may/can be disclosed by any of the Insurers and/or GIA to their third party service providers or agents(including their lawyers/law firms), which may be sited outside of Singapore, for one or more of the above Purposes.
- (d) my Personal Information will also be collected and used to compile claims history for the purpose of fraud detection, investigation and management in present and all future claims.
- (e) the information so collected under (d) above may be shared / disclosed:
 - (i) to all insurers and/or any other third parties that assist in evaluating, investigating, controlling or managing fraud, regulators, law enforcement and government agencies as reasonably required for the purposes stated, or
 - (ii) for complying with requirements under any regulations, laws or court orders.

Policyholder's Signature
Date & Time:

Driver's Signature
(If driver is not the policyholder)
Date & Time:

-5 AUG 2019

9:44 am

Reporting Centre Personnel's Signature
Name:
NRIC/FIN No.: Poh Kwee Choo
S6840583A

SKETCH PLAN

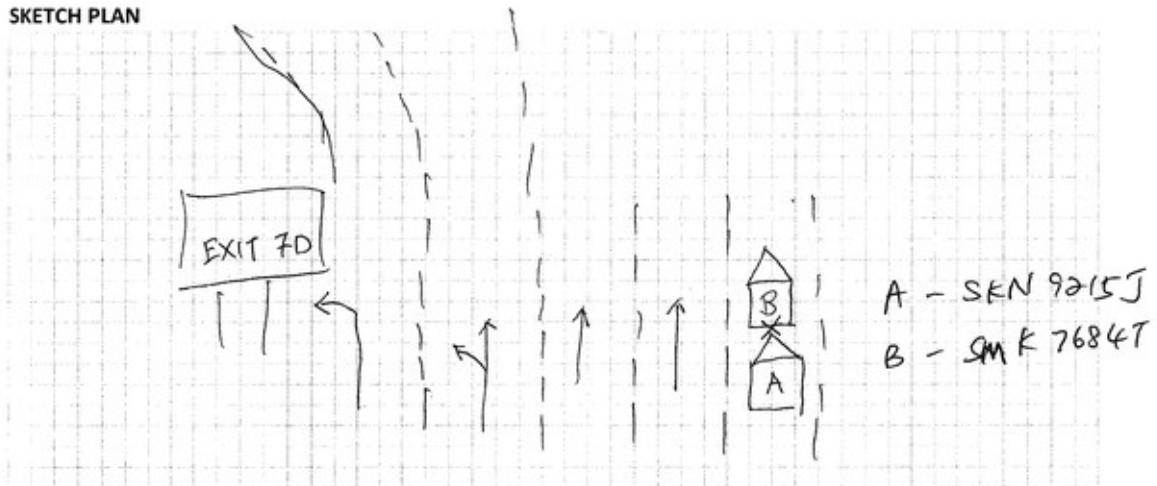

DESCRIBE CIRCUMSTANCES OF THE ACCIDENT

On 03/08/2019 at 11:10 hrs, Weather Condition is Bright & Sunny, I was driving my vehicle black Jetta bearing registration plate no SKN 9215J along CTE towards city and at that time the expressway is built up with heavy traffic

I was then following the flow of traffic on the extreme right lane. The flow is really slow that I am mostly driving at 20-40km the most.

Vehicle B (red Honda Vezel) registration plate no. SMK 7684T, were in front of me, At that time the traffic started to loosen up and we could put on some acceleration just ~~was~~ shortly after vehicle B Braked Sharply, that even which I reacted immediately to pull a stop, but collision is still unavoidable

The collision happens at CTE lamp post 402F

DECLARATION

I/We declare the foregoing particulars are true in every respect.

<p>Policyholder's Signature</p> <p>Date & Time:</p> <p>GIAMMC SketchPlanForm_V3</p>	 <p>Driver's Signature (If driver is not the policyholder)</p> <p>Date & Time: - 5 AUG 2019</p>	<p>Reporting Centre Personnel's Signature</p> <p>Name: Poh Kwee Choo</p> <p>NRIC/FIN No.: S6840583A</p>
---	--	---

CERTIFICATE OF INSURANCE



CERTIFICATE OF INSURANCE

AUTOPLUS PRIVATE VEHICLE

Name of Policyholder : Li Anqi
Period of Insurance : 30 Jul 2019 To 29 Jul 2020
Engine No. : CAXD95518
Chassis No. : WVVZZZ16ZEM027382

Vehicle No. : SKN9215J
Policy No. : 2100418359-04
Endorsement No. :
Issued Date : 11 Jul 2019

ABOUT THE COVER

Make/Model : VOLKSWAGEN JETTA 1.4 TSI
Engine Capacity/Tonnage : 1,390.00 CC
Driver Restriction : NA
Person or Classes of Persons Entitled to Drive* :
Sum Insured : Market Value
Off Peak Car : No
First Year of Registration : 2014
Insuring with COE/PAF : Yes

a) The Policyholder
b) Any other person who is driving on the Policyholder's order or with his/her permission.
This Policy will indemnify the Policyholder or any authorised driver only if he/she meets the specified age condition.

You have to pay an additional sum of \$3,000 as "Young and/or Inexperienced Driver Excess" ("YIDR") if You are or Your Authorised Driver (named or unnamed) is under the age of 23 and/or has less than 2 years' driving experience.

Age Condition : All Age Condition

Limitation as to use* :

Use only for social, domestic and pleasure purposes and for the Policyholder's business. This Policy does not cover use for hire or reward, driving tuition, driving test, racing, pace-making, reliability trial or speed-testing, the carriage of goods other than samples in connection with any trade or business or use for any purpose in connection with Motor Trade.

Loss of Use 1500cc - 1600cc Optional

* Limitations rendered inoperative by Section 8 of the Motor Vehicles (Third-Party Risks and Compensation) Act (Cap. 189), Section 95 of the Road Transport Act, 1987 (Malaysia) and Road Transport (Amendment) Act 2019, are not to be included under these headings.

EXCESS

Section 1

Fire - \$0 Own Damage - \$600 Theft - \$0 Flood Cover - \$0

Section 2

Property Damage - \$0

Windscreen : \$100

Named Driver and Excess (where applicable)

Li Anqi - \$600 (Own Damage)

APPROVED REPORTING CENTRES/AUTHORISED REPAIRERS (FOR CLAIMS RELATED REPAIRS)

Approved Reporting Centres/ AIG Authorised Repairers (For claims related repairs)

Any accident repairs to the Vehicle must be carried out by one of our Authorised Repairers. Within the first 3 years of the first registration of the Vehicle in Singapore, You have the option of having the accident repairs carried out at the Sole Agent's workshop.
For other Approved Reporting Centres/AIG Authorised Repairers, please contact our 24-hour accident emergency hotline at +65 6338 6200. Alternatively, You may refer to AIG website www.aig.com.sg or AIG SG Mobile App. Simply search and download "AIG SG" from iTunes or Google Play.

IMPORTANT NOTES

Hire Purchase Company/Employer's Loan: DBS BANK LTD

We hereby certify that the policy to which this Certificate of Insurance relates is issued in accordance with the provisions of the Motor Vehicles (Third Party Risks and Compensation) Act (Cap. 189), Part IV of the Road Transport Act, 1987 (Malaysia), Road Transport (Amendment) Act 2019 and Motor Vehicles (Third Party Risks) Rules, 1959 (Malaysia).

0308002000

LEE PENG KOON LIONEL

AIG BUILDING 78 SHENTON WAY #07-16

SINGAPORE 079120

Underwritten by AIG Asia Pacific Insurance Pte. Ltd.

AIG Asia Pacific Insurance Pte. Ltd.
AUTHORISED REPRESENTATIVE

SSCSAN

OWNER'S NRIC

REPUBLIC OF SINGAPORE
IDENTITY CARD NO. S9108231D



Name
LI ANQI
李安琪

Race
CHINESE

Date of birth
08-03-1991

Sex
F

Country of birth
SINGAPORE

S9108231D

3855673



NRIC No: S9108231D



Date of issue
15-03-2006

540 MILTONIA CLOSE #05-48
SINGAPORE 768114

NRIC No: S9108231D Date: 11/08/2015

DRIVER'S NRIC + DRIVING LICENCE

REPUBLIC OF SINGAPORE
IDENTITY CARD NO. **S8636254F**



Name
LI SONGYU, BENJAMIN
李松屿

Race
CHINESE

Date of birth
23-12-1986

Country/Place of birth
SINGAPORE

Sex
M

S8636254F

REPUBLIC OF SINGAPORE **DRIVING LICENCE**

Licence Number **S8636254F**
Name
LI SONGYU, BENJAMIN

Birth Date **23 Dec 1986**
Issue Date **10 Feb 2006**

001399491F

5833253



NRIC No. **S8636254F**



Date of issue
28-11-2017

Address
**APT BLK 453 YISHUN STREET 41
#12-09
SINGAPORE 760453**

YOU ARE LICENSED TO DRIVE VEHICLES IN THE FOLLOWING CLASS(ES)

PASS DATE
10 Feb 2006

Class 3 Motor Cars<=3000kg with <=7 passengers, exclusive of the driver; and other motor vehicles <=2500kg



Licence No: **S8636254F**

NP 428A

Accident Photo



Accident Photo



Accident Photo



Accident Photo

