

22/03/2002

ASS. REC. BY:

REF: CS/CTI 19014092/ Dtf372 Special Instruction:

Survivor: Bryan

ASSIGNMENT (Office)

From (Person): Chong Boon Sen of CTI Date/Time: 14.8.19 8.12a.m

Estimated Cost: Bill to:

OD/TP/WS/TP RES/OD RES/EVA/INV/MV/CS

To Inspect Vehicle No: SHA 7890B Insured: GX 9411D

at Workshop m/s Chunni motor Tel: 65425119

of Suon Hock motor #01-05/06

Policy No: DM CVSH 3012 0419000 Claim No: SNM 19D 203728

Sum Insured: Excess:

Make of Veh: D.O.A. 7.8.19  
(Client's Record)

CA / REV / REP. / REV 24 HRS

H.O.D. Endorsement:

Date/Time: 14.8.19 10.29a.m Person Contacted: Lyn Vehicle: IN/OUT

Date/Time	Action/Instruction (✓) Estimate
	SHA 7890B - CS3/FCI 19000311/ Gcd 352 DOA - 03/01/2019
	GX 9411D - CS3/ AIG 12000033/T/SJ24 DOA - 24/12/2011

REF:

Surnames Bryan

## ASSIGNMENT

CRB July 2023

From: \_\_\_\_\_ Date: \_\_\_\_\_

Estimated Cost: \_\_\_\_\_

OD / TP / WS / TP RES / OD RES / EVA / INV / MV

To inspect Vehicle No: \_\_\_\_\_

at Workshop m/s \_\_\_\_\_

of \_\_\_\_\_

Insured: \_\_\_\_\_

Policy No. \_\_\_\_\_

Claims No. \_\_\_\_\_

Sum Insured: \_\_\_\_\_ Excess: \_\_\_\_\_

(Client's Record)

Make of Veh: \_\_\_\_\_

(Policy Condition)

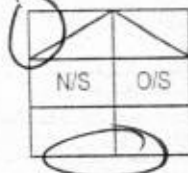
Remark: The veh had commenced its  
repair at the time of inspection.

Bal. or Market Value: \_\_\_\_\_

IDAC Accident Report: \_\_\_\_\_ Consistent? : Yes or No

GIA / PR Seen: \_\_\_\_\_ Consistent? : Yes or No

Est. Repairs: 14 ~~10~~ days Res.: Yes or No

Lum Sum: 20 % 3 Val.: Yes or No

CA / REV / REP. / 24 HRS

Vehicle: IN / OUT

Date: \_\_\_\_\_ Person Contacted: \_\_\_\_\_

Veh No: SHIA 7890 B Yr Regn: 2015 July

Type: M.Car / M.Cycle / Bus / Van / Lorry / Taxi / Prime Mover /

Truck / Trailer or

Make: Hyundai Ito G.C. 1685

Colour: Blue A/C: Insured / Std / NI / NA

Sp. Reading: 660202 T/Radio: Insured / Std / NI / NA

Eng/No: D4FDEU480435

C/No: KMHLB41UM Guo75223

Gen. Cond: 6 Good / Fair / Poor / Burnt

Steering: 8 In order / Jammed / Leaked / Burnt or

Brake: 8 In order / Jammed / Leaked / Burnt or

Modi: 8 Nil / S/Rim / STD A/Rim or

Tyre Size: F: 205/60 R16

R: 11-

BS / DUN / EXNOVA / GY / FS / LIZA / MIC / OHTSU / PIR / SUMI /

TOYO / YOKO or Westlake

Front

Rear

R/Bal. 5 mm R/Bal. 5 mm

L/Bal. 5 mm L/Bal. 5 mm

D.O.A. 07/08/2019 D.O.I. 14/08/2019

Survey held at Chunni AMK

Des. of Damages: Frt / Rear / O/S / N/S / U/C / Rooftop or

Rear 4 N/S Rear

The U/C / Chassis frame / Body Structure affected due to collision.

Date / Time Action / Instruction

China Teiping GX9411D

12/09/19 Jinhua 2/5 13700/- - it - 14 days of 'y'  
(Red: 265/3.44, 65%)

RECEIVED 12 SEP 2019

Date/Time, File Pass to?

1) 12/9 Typist

☐ : Preli. Report☒ : Final Report

Date/Time, File Return to?

2)

Days Of Repair: 14

Resurvey No. of Trip: 2

Survey Fee:

Transportation:

Photos

Others

Add Fee:

☐ : Site Insp (\$)☐ : Interview (\$)☐ : Tech. Invs (\$)☐ : Weekend (\$)

TOTAL

220

Report Format:

Tp

Lump Sum / I.B.I. (\$)

13700/-

## Denise Tay (LKKAuto)

---

**From:** Denise Tay (LKKAuto)  
**Sent:** Monday, 26 August 2019 2:28 PM  
**To:** Admin-D (LKKAuto); 'Chong Boon Sen'; assignments  
**Cc:** SUR  
**Subject:** RE: OUR REF: SNM19D203728-GX9411D-CBS - FW: Accident involving veh no: SHA 7890B & GX 9411D on 07.08.19

Dear Boon Sen,

Please create merimen

CHUNNI MOTOR WORK PTE LTD  
BLK 10 ANG MO KIO IND. PARK 2A,  
#03-19 AMK AUTOPOINT  
SINGAPORE 568047.

Make and model: Hyundai I40

Please be inform that the repair cost exceed \$50K.

Best Regards,

Denise Tay | Case Handler

LKK Auto Consultants Pte Ltd

Phone: 6256-3561 | email: [sur@lkkauto.com](mailto:sur@lkkauto.com) | fax: 6256-4315

Blk 51, Paya Ubi Industrial Park, Ubi Avenue 1, #02-25 | S(408933)

---

**From:** Admin-D (LKKAuto) <admin-d@lkkauto.com>  
**Sent:** Wednesday, 14 August 2019 11:30 AM  
**To:** 'Chong Boon Sen' <boonsen.chong@sg.cntaiping.com>; assignments <assignments@lkkauto.com>  
**Cc:** SUR <sur@lkkauto.com>  
**Subject:** RE: OUR REF: SNM19D203728-GX9411D-CBS - FW: Accident involving veh no: SHA 7890B & GX 9411D on 07.08.19

Dear Sir/Mdm,

Thank you for the assignment.

Best Regards

G.NIVITHA

LKK Auto Consultants Pte Ltd

Phone: 6841-1972 | email: [assignments@lkkauto.com](mailto:assignments@lkkauto.com) | fax: 6256-4315

Blk 51, Paya Ubi Industrial Park, Ubi Avenue 1, #02-25 | S(408933)

**Catherine Chong (LKK Auto)**

---

**From:** Chunni Motor <chunnimotor@gmail.com>  
**Sent:** Wednesday, 14 August, 2019 8:12 AM  
**To:** assignments@lkkauto.com  
**Subject:** Fwd: OUR REF: SNM19D203728-GX9411D-CBS - FW: Accident involving veh no: SHA 7890B & GX 9411D on 07.08.19

----- Forwarded message -----

**From:** Chong Boon Sen <boonsen.chong@sg.cntaiping.com>  
**Date:** Tue, Aug 13, 2019 at 5:43 PM  
**Subject:** RE: OUR REF: SNM19D203728-GX9411D-CBS - FW: Accident involving veh no: SHA 7890B & GX 9411D on 07.08.19  
**To:** Chunni Motor <chunnimotor@gmail.com>

**WITHOUT PREJUDICE**

Dear Sir,

We will be assigning M/s LKK Auto Consultants Pte Ltd to survey your client's vehicle.

Aside to LKK

Please proceed to survey the third party vehicle on WP basis.

Thank you.

**Chong Boon Sen**

Claims Executive

Department

**China Taiping Insurance (Singapore) Pte. Ltd.**

3 Anson Road #16-00 Springleaf Tower Singapore 079909

DID: (65) 63896171 | M: (65) XXXX XXXX | F: (65) 6222 1033

**W:** [www.sg.cntaiping.com](http://www.sg.cntaiping.com) | **FB:** [www.facebook.com/chinataipingsg/](https://www.facebook.com/chinataipingsg/) | **WeChat:** 太平獅城 Taiping SG 3 Anson Road #16-00 Springleaf Tower Singapore 079909

DID: (65) 63896171 | M: (65) XXXX XXXX | F: (65) 6222 1033

**From:** Chunni Motor [mailto:[chunnimotor@gmail.com](mailto:chunnimotor@gmail.com)]

**Sent:** Tuesday, 13 August, 2019 4:44 PM

**To:** Chong Boon Sen <[boonsen.chong@sg.cntaiping.com](mailto:boonsen.chong@sg.cntaiping.com)>

**Subject:** Re: OUR REF: SNM19D203728-GX9411D-CBS - FW: Accident involving veh no: SHA 7890B & GX 9411D on 07.08.19

Dear Sir,

We appoint Henry Ng.

Thank you

Regards,

Chunni Motor Work P/L

On Tue, Aug 13, 2019 at 4:39 PM Chong Boon Sen <[boonsen.chong@sg.cntaiping.com](mailto:boonsen.chong@sg.cntaiping.com)> wrote:

**Without Prejudice**

Dear Sir

We refer to your email below.

We intend to conduct a pre-repair survey of the damage to your client's vehicle jointly with your client/your motor workshop. We propose to use one of the following motor surveyors to conduct the joint pre-repair survey as a single joint expert.

ADRIAN LING
LOW SAR HUEI
SEE CHEW SENG
MOHD FADHILAH BIN OSMAN
XING QUO QIANG
KENNETH KONG
HONG FOOK CHOY
CHUA WEIJIE
MARCUS CHUA
HENRY NG

Please let us know within two(2) working days whether you agree to the appointment of any of these motor surveyors as a single joint expert.

You may select one of the listed motor surveyors and we will bear the cost of the pre-repair survey carried out by the single joint expert.

Thank you.

Regards

**Chong Boon Sen**

Claims Executive

Department

**China Taiping Insurance (Singapore) Pte. Ltd.**

3 Anson Road #16-00 Springleaf Tower Singapore 079909

DID: (65) 63896171 | M: (65) XXXX XXXX | F: (65) 6222 1033

**W:** [www.sg.cntaiping.com](http://www.sg.cntaiping.com) | **FB:** [www.facebook.com/chinataipingsg/](https://www.facebook.com/chinataipingsg/) | **WeChat:** 太平獅城 Taiping SG 3 Anson Road #16-00 Springleaf Tower Singapore 079909

DID: (65) 63896171 | M: (65) XXXX XXXX | F: (65) 6222 1033

---

**From:** Claims Dept of CTI

**Sent:** Tuesday, 13 August, 2019 12:00 PM

**To:** Chong Boon Sen <[boonsen.chong@sg.cntaiping.com](mailto:boonsen.chong@sg.cntaiping.com)>; Alfred Toh <[alfred.toh@sg.cntaiping.com](mailto:alfred.toh@sg.cntaiping.com)>; Chee So Chow <[sochow.chee@sg.cntaiping.com](mailto:sochow.chee@sg.cntaiping.com)>; [chunnimotor@gmail.com](mailto:chunnimotor@gmail.com)  
**Subject:** OUR REF: SNM19D203728-GX9411D-CBS - FW: Accident involving veh no: SHA 7890B & GX 9411D on 07.08.19

Dear Boon Sen,

Please conduct PRS for SHA7890B.

Note : officer in charge – Boon Sen 63896171.

Thank you

Claims Department

**China Taiping Insurance (Singapore) Pte. Ltd.**

3 Anson Road #15-00 Springleaf Tower Singapore 079909

DID: (65) 63896116 | F: (65) 62247175

**W:** [www.sg.cntaiping.com](http://www.sg.cntaiping.com) | **FB:** [www.facebook.com/chinataipingsg/](https://www.facebook.com/chinataipingsg/) | **WeChat:** 太平獅城 Taiping SG

*Disclaimer: This e-mail and any files transmitted with it is intended only for the named recipients and may contain confidential information. Any unauthorized disclosure, use or dissemination of this message, either in whole or partial, is prohibited. If you are not the intended recipient, please notify the sender immediately. Please delete the e-mail and any copies of it thereafter.*

**From:** Chunni Motor [<mailto:chunnimotor@gmail.com>]

**Sent:** Tuesday, August 13, 2019 10:44 AM

**To:** Claims Dept of CTI

**Cc:** Chong Boon Sen

**Subject:** Fwd: Accident involving veh no: SHA 7890B & GX 9411D on 07.08.19

----- Forwarded message -----

From: **Chunni Motor** <[chunnimotor@gmail.com](mailto:chunnimotor@gmail.com)>

Date: Thu, Aug 8, 2019 at 4:39 PM

Subject: Accident involving veh no: SHA 7890B & GX 9411D on 07.08.19

To: Claims Dept of CTI <[claimsdept@sg.cntaiping.com](mailto:claimsdept@sg.cntaiping.com)>

Cc: Chong Boon Sen <[boonsen.chong@sg.cntaiping.com](mailto:boonsen.chong@sg.cntaiping.com)>

Dear Sir/Mdm,

We refer the above mentioned matter.

We enclosed herewith the relevant documents for your necessary action.

In line with the new protocol, kindly provide us with the list of surveyors on your panel for assessment of the damaged accident taxi involved.

**Kindly survey at AMK Autopoint, Soon Hock Motor, #01-05/06.**

Should you have any queries, please do not hesitate to contact Ms Lynn or Ms Irene at 65425119 or 6542 7162

Thank you for your kind assistance.

---

This email has been scanned by the Symantec Email Security.cloud service.  
For more information please visit <http://www.symanteccloud.com>

---

---

This email has been scanned by the Symantec Email Security.cloud service.  
For more information please visit <http://www.symanteccloud.com>

---



MCD819104212 / ComfortDaiGro Engineering Pte Ltd - Luyang  
 ENTRY DATE & TIME: 08/08/2019 14:18  
 SUBMITTED BY: Huang XiaoYan

## SINGAPORE ACCIDENT STATEMENT

### IMPORTANT NOTICE

1. Please report correctly the details of the accident to speed up the claims process.
2. This Form must be completed by the Policyholder and/or the Authorised Driver.
3. Information provided must be as truthful and accurate as possible. Any wilful misrepresentation or withholding of material facts may allow insurance companies to repudiate policy liability.
4. The issue and acceptance of this Form by insurance companies is not an admission of policy liability on the part of the insurance companies.
5. Any false reporting may be referred to the Police for investigation.
6. This report will be forwarded by the insurers of the GIA Records Management Centre established by the General Insurance Association of Singapore (GIA) for archiving and that copies of this report will, for a fee, be made available upon application by interested parties.
7. By the lodgement of this report to the insurers, you hereby consent to the archiving of this report at the centre and to copies of the report being made available aforesaid.

### ACCIDENT STATEMENT

Date Of Report 08/08/2019 14:18  
 Date Of Accident 07/08/2019 18:45  
 Exact Location Of Accident CLEMENTI AVE 6  
 Country/State of Loss SINGAPORE

### DETAILS OF OWN VEHICLE

Vehicle Registration Number SHA7890B  
 Insured/Policyholder  
 Name Of Registered Owner COMFORT TRANSPORTATION PTE LTD  
 Co Reg No 199303821R  
 Email Address FLEETSAFETY@CDGTAXI.COM.SG  
 Mobile Phone No  
 Alternative Phone No OFFICE-65508768  
 Vehicle Particulars  
 Manufacturer HYUNDAI  
 Model I40  
 Exact Purpose for which vehicle was being used at time of accident  
 Are you claiming under your own insurance policy for repair to your vehicle? NO  
 If No, Please state action to be taken THIRD PARTY  
 Vehicle Category TAXI  
 Insurance Company  
 Name of Insurance Company MS FIRST CAPITAL INSURANCE LTD  
 Type Of Coverage THIRD PARTY FIRE AND/OR THEFT  
 Fleet Policy YES  
 Policy Number D-18088936MFSH  
 Cover Note Number  
 Driver  
 Name of Driver TAN BOON HAI  
 NRIC No S0272800A  
 Date Of Birth 22/10/1952  
 Occupation OUTDOOR  
 Date Of Driving Pass 26/07/1977  
 Driving Experience 42 YEARS AND 0 MONTHS  
 Gender MALE  
 Mobile Number (LOCAL) +65-96614103  
 Fax Number  
 Contact Number  
 Email Address NOEMAIL

Address BLK 421 CLEMENTI AVENUE 1 #20-367  
 Postcode 120421  
 Was driver an employee of the Insured's Company NO  
 If No, Relationship of the Driver with the Insured OTHER - TAXI DRIVER  
 Vehicle Registration Number of Driver's Own Vehicle -  
 -  
 Insurance Company of Driver's Own Vehicle -  
 -  
 -

**General Information of the Accident**

Type Of Accident SIDE SWIPE  
 Weather Conditions CLEAR  
 Road Surface DRY

**Other Information**

Was any foreign vehicle involved in this accident? NO  
 Number of vehicles (including own vehicle) involved in the accident 2  
 Was any body injured in the Accident? YES  
 Was any injured conveyed to hospital by ambulance? NO  
 Was any other material or property damaged? YES  
 I have been approached by unknown person(s) soliciting/offering accident claims assistance. NO  
 Number of Passengers (Including Driver) 2  
 Passenger 1 NAME: : -  
 GENDER: : FEMALE

**Details of Police Action**

Was the accident reported to the police? YES  
 If Yes, Please state which Police Station  
 POLICE STATION NAME [OTHER] 10 UBI AVE 3 SINGAPORE 408865  
 Was notice of Intended Prosecution given? NO  
 If Yes, against whom?

**Circumstances of Accident**

PLS REFER TO ATTACHED / POLICE REPORT : T/20190807/7024

**Attachment(s)**

Are accident photos available for attachment? YES  
 Was there any video captured by Car Camera? YES  
 Remarks/ Reasons: -  
 Was there any audio recorded? NO

**DETAILS OF OTHER VEHICLE PROPERTY 1**

Vehicle Registration Number GX9411D  
 Vehicle Make/Model/Colour  
 Details Of Properties  
 Vehicle Category COMMERCIAL VEHICLE  
 Name of Driver ALAGAPPAN VELMURGAN  
 NRIC/Passport Number  
 Contact Number  
 Address  
 Postcode  
 Insurance Company Name CHINA TAIPING INSURANCE (SINGAPORE) PTE. LTD.

Nature Of Damage FRT

No. Of Passenger (Including Driver)

**DETAILS OF OTHER VEHICLE PROPERTY 2**

Vehicle Registration Number

Vehicle Make/Model/Colour

Details Of Properties

KERB

Vehicle Category

NA/UNKNOWN

Name of Driver

NRIC/Passport Number

Contact Number

Address

Postcode

Insurance Company Name

Nature Of Damage

NO DAMAGE

No. Of Passenger (Including Driver)

**DETAILS OF INJURED PERSON 1**

Name

TAN BOON HAI

Approximate Age

66

Injuries Sustain

NECK AND SHOULDER PAIN. ON 3 DAYS MC.

Injured person in which vehicle?

SHA7890B

Were seat belts worn?

YES

Was this injured conveyed to hospital by ambulance?

NO

Address

Postcode

**SKETCH PLAN****IMPORTANT NOTICE**

1. Please report correctly the details of the accident to speed up the claims process.
2. This Form must be completed by the Policyholder and/or the Authorised Driver.
3. Information provided must be as truthful and accurate as possible. Any wilful misrepresentation or withholding of material facts may allow insurance companies to repudiate policy liability.
4. The issue and acceptance of this Form by insurance companies is not an admission of policy liability on the part of the insurance companies.
5. Any false reporting may be referred to the Police for investigation.
6. The report will be forwarded by the insurers of the GIA Records Management Centre established by the General Insurance Association of Singapore (GIA) for archiving and that copies of this report will for a fee be made available upon application by interested parties.
7. By the lodgment of this report to the insurers, you hereby consent to the archiving of this report at the centre and to copies of the report being made available aforesaid.
8. **Consent under the Personal Data Protection Act (PDPA)**

I understand, acknowledge, agree and consent that:

- (a) My insurer, my workshop and the General Insurance Association of Singapore ("GIA") may/are permitted to collect, use, disclose and/or process my personal data/personal information set out in this [form] and any other personal information provided by me or possessed by my insurer (collectively the "Personal Information") and disclose and transfer such Personal Information to all insurer(s) who have insured vehicle(s) involved in this accident (all insurer(s) who have insured vehicle(s) involved in this accident shall be collectively referred to as the "Insurers"), the Insurers' lawyers/law firms, the Monetary Authority of Singapore and any relevant government agency/authority (such as the police), for the purpose(s) of:
  - (i) processing, handling and/or dealing with my claims including the settlement of the claims and any necessary investigations relating to the claims;
  - (ii) Investigating the accident and/or my claims;
  - (iii) carrying out and/or dealing with my instructions or responding to any enquiries by me;
  - (iv) administering my claims (including the mailing of correspondence, statements, invoices, reports or notices to me, which could involve disclosure of certain personal data about me to bring about delivery of the same as well as on the external cover of envelopes/mail packages); and/or
  - (v) complying with applicable law in administering, processing, handling and/or dealing with my claims.(collectively the "Purposes")
- (b) all Insurer(s) who have insured vehicle(s) involved in this accident and the Insurers' lawyers/law firms, may/are permitted to collect, use, disclose and/or process my Personal Information for one or more of the above Purposes; and
- (c) my Personal Information may/can be disclosed by any of the Insurers and/or GIA to their third party service providers or agents(including their lawyers/law firms), which may be sited outside of Singapore, for one or more of the above Purposes.
- (d) my Personal Information will also be collected and used to compile claims history for the purpose of fraud detection, investigation and management in present and all future claims.
- (e) the information so collected under (d) above may be shared / disclosed:
  - (i) to all insurers and/or any other third parties that assist in evaluating, investigating, controlling or managing fraud, regulators, law enforcement and government agencies as reasonably required for the purposes stated, or
  - (ii) for complying with requirements under any regulations, laws or court orders.

COMFORT TRANSPORTATION PTE LTD  
CO. REG. NO. 199303821R

Policyholder's Signature  
Date & Time:

  
Driver's Signature  
(If driver is not the policyholder)  
Date & Time: 08.08.2019  
@ 10:30 hrs

  
Reporting Centre Personnel's Signature  
Name:  
NRIC/FIN No.:

## SKETCH PLAN

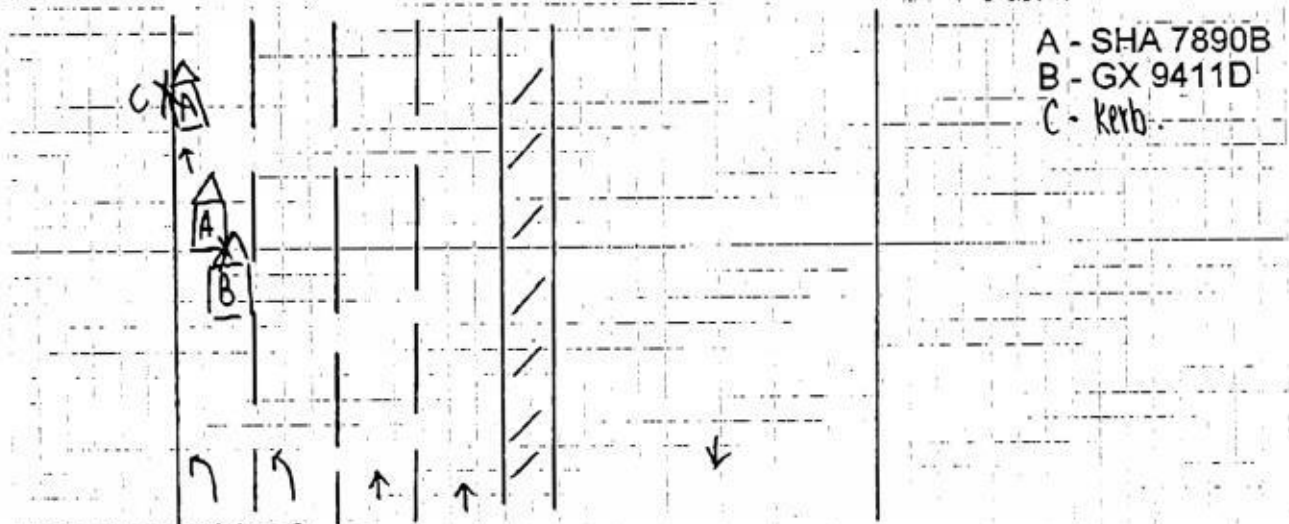

Along Clementi Ave. 6

## DESCRIBE CIRCUMSTANCES OF THE ACCIDENT

**Refer to Police Report : T/20190807/7024**

Third party lose control and collided into my taxi A - Rear Right Portion , as the impact cause my taxi to surged to the left and collided into the road kerb on my left .

After the accident my taxi sustain damages on both front left and Right Rear Portion .

## DECLARATION

I/We declare the foregoing particulars are true in every respect.

COMFORT TRANSPORTATION PTE LTD  
CO. REG. NO. 199303821R

Policyholder's Signature  
Date & Time:

Driver's Signature  
(If driver is not the policyholder)  
Date & Time: 08.08.2019  
@ 10:30 hrs

Reporting Centre Personnel's Signature  
Name:  
NRIC/FIN No.:



# SINGAPORE POLICE FORCE



T/20190807/7024

1 of 3

Police Station Of Origin:  
Traffic Police  
10 Ubi Avenue 3 SINGAPORE 408865  
Tel No: 65470000

Report No. T/20190807/7024

## REPORT OF A TRAFFIC ACCIDENT

Date/Time Report Made: 07/08/2019 21:46		Vide Report No.:		Station Diary No.:	
<b>Informant's Particulars</b>					
Name of Informant: TAN BOON HAI			Address: APT BLK 421 CLEMENTI AVENUE 1 #20-367 SINGAPORE 120421		
ID Type / ID No.: NRIC NO / S0272800A			Contact No.: Home/Office: Mobile: 96614103		
Nationality: SINGAPORE CITIZEN			Email: chris@skauto.com.sg		
Sex: Male	Age: 66	Date of Birth: 22/10/1952	Type of Informant: Driver		
Race: Chinese			Language: English		Institution / School Name:
Occupation: Taxi driver			Driving Licence Information: Class:		Date of Expiry:

## General Information of the Accident

Type of Accident:	Injury Others	Drink Drive: No	Date/Time of Accident: 07/08/2019 18:45	Type of Location: Straight Road
Location:  CLEMENTI AVENUE 6				
Weather: Clear		Road Surface: Dry		Road Speed Limit:
Traffic Flow: One Way		Traffic Control: Not Controlled		Traffic Volume: Moderate
Type of Collision: Between Moving Vehicles - Head To Rear				Anyone conveyed by ambulance: No

## Details of Vehicle Involved

Vehicle No.	Type	Make	Model	Color	Condition	No of Passenger
GX9411D	Lorry					1
SHA7890B	Car				Seriously Damaged	1

## Details of Person Involved

Any Pedestrian Involved: No	
No. of Pedestrians Injured: NIL	Use of Pedestrian Crossing: NA

**SINGAPORE  
POLICE FORCE**

T/20190807/7024

Police Station Of Origin:  
Traffic Police  
10 Ubi Avenue 3 SINGAPORE 408865  
Tel No: 65470000

2 of 3

Report No. T/20190807/7024

**CONTINUATION OF REPORT**

Driver			
Name	TAN BOON HAI	ID No.	S0272800A
Related Vehicle	SHA7890B (Car)	Contact No.	96614103
Hospital/Clinic	NIL	Class of Driving Licence & Expiry Date	Class: NIL Date of Expiry: NIL
Date Treatment	07/08/2019	Date Discharge	NIL
No. of Days granted Medical Leave	03	Degree of Injury	Serious

**Brief Details.**

I was travelling along Clementi Ave 6 towards AYE on the extreme left lane. A trailer (XD5732H) cut into my lane abruptly from my left. Noticing that, I slowed down my vehicle to avoid collision. A few seconds later, I felt an great impact from the rear. I alighted and realised that the lorry (GX9411D) behind me could not stop in time and collided onto the rear of my vehicle.



**SINGAPORE  
POLICE FORCE**



T/20190807/7024

Police Station Of Origin:  
Traffic Police  
10 Ubi Avenue 3 SINGAPORE 408865  
Tel No: 65470000

3 of 3

Report No. T/20190807/7024

**CONTINUATION OF REPORT****Sketch Plan**

Informant is not able to provide sketch plan

Signature Of Officer Recording The Report:  
Not applicable

Signature Of Interpreter:  
Not applicable

Officer In Charge Of Case:  
TP / TPHQ /  
YEO GEAK ENG CECILIA

Signature Of Informant:  
The identity of the person making this report has  
been authenticated by SingPass. No signature is  
required.

Date/Time:  
07/08/2019 21:46

Classification Of Case:





## CHUNNI MOTOR WORK PTE LTD

## REPAIR ESTIMATE\*

VEHICLE NO : SHA7890B

DATE : 08.08.2019

MAKE :

TEL : 6542 5119

MODEL : HYUNDAI i40

FAX : 6542 6039

C TAIPIING

Qty	Parts Description/ Labour	Type	Unit Price	Amount
	Boot Lid <i>gnc</i>			\$ 2,174.90
	Boot Lid Rubber <i>deformed</i>			\$ 96.50
	Boot Lid Hinge (LH/RH) <i>NH</i>	\$	142.30	\$ 284.60
	Boot Lid Lock Upper <i>Done</i>			\$ 102.60
	Boot Lid Lock Lower <i>Done</i>			\$ 31.70
	Boot Lid 'H' Emblem <i>Nec</i>			\$ 28.70
	Boot Lid CRDI Plate <i>Nec</i>			\$ 27.90
	Boot Lid Lamp (LH/RH) <i>broken</i>	\$	565.60	\$ 1,131.20
	Licence Lamp (LH/RH) <i>NH</i>	\$	33.95	\$ 67.90
	Boot Lid Trimboard <i>St</i>			\$ 116.40
	Boot Lid Trimboard Clips (10pcs) <i>Nec</i>			\$ 11.00
	Bootlid Moulding <i>Nec</i>			\$ 85.00
	Bootlid i40 Emblem <i>Nec</i>			\$ 27.90
	Bootlid Lower Garnish <i>cut</i>			\$ 227.90
	Rear Bumper <i>Dented / deformed</i>			\$ 553.00
	Rear Bumper Reinforcement <i>broken</i>			\$ 428.40
	Rear Bumper Reinforcement Bracket (LH/RH) <i>Dented</i>	\$	80.30	\$ 160.60
	Rear Bumper Clip 10 pcs <i>Nec</i>			\$ 22.00
	Rear Bumper Sponge <i>done</i>			\$ 118.40
	Rear Bumper Under Cover <i>St</i>			\$ 228.00
	Rear Fender With Housing (LH/RH) <i>Dented</i>	\$	4,736.80	\$ 9,473.60
	Tail Lamp (LH/RH) <i>broken</i>	\$	697.80	\$ 1,395.60
	Tail Lamp Quarter Panel (LH/RH) <i>Dented</i>	\$	226.50	\$ 453.00
	Rear Panel <i>Done</i>			\$ 526.70
	Rear Panel Garnish <i>St</i>			\$ 57.70
	Spare Tyre Holder <i>NH</i>			\$ 223.10
	Tail Lamp Panel Top (RH) <i>NH</i>			\$ 545.90
	Spare Tyre Panel <i>Dented</i>			\$ 852.80
	Spare Tyre Panel Cushion <i>NH</i>			\$ 209.05
	Rear Towing Hook <i>NH</i>			\$ 94.60
	Member Assy- Rear Floor Centre <i>NH</i>			\$ 570.40
	Rear Panel Lower Panel <i>Dented</i>			\$ 495.50
	Exhaust Pipe Insulator(LH/RH) <i>NH</i>	\$	56.10	\$ 112.20
	Exhaust Silencer(LH/RH) <i>St</i>	\$	723.00	\$ 1,446.00
	Exhaust Pipe Hanger(LH/RH) <i>NH</i>	\$	56.10	\$ 112.20
	Exhaust Pipe Centre <i>NH</i>			\$ 506.90
				\$ 22,999.85
				\$ 4,599.97
				\$ 18,399.88
				\$ 200.00
				\$ 30.00
				\$ 100.00
				\$ 25.00
				\$ 135.70
				\$ 50.00
				\$ 50.00
				\$ 590.70
				\$ 590.70

SUB TOTAL

LESS 20%

DISCOUNTED TOTAL

Rear Fender Advertisement Logo (LH/RH) *Nec*Boot Lid Comfort Logo & Tel No. Sticker *Nec*Boot Lid Advertisement Logo *Nec*Rear No. Plate *broken*Rear Bumper Reverse Sensor *Done*Rear Bumper Advertisement Logo *Nec*Rear Bumper Rubber Mat *Nec*

TOTAL NETT

14807.70

11846.16

590.70

4040.00

Nett

Nett

Nett

Nett

Nett

Nett

Nett

**CHUNNI MOTOR WORK PTE LTD**

**REPAIR ESTIMATE\***

VEHICLE NO : SHA7890B

DATE : 08.08.2019

MAKE :

**TEL : 6542 5119**

MODEL : HYUNDAI i40

**FAX : 6542 6039**

C TAIPING

[illegible]

NAME  
ADDRESS

Home Tel.:

VIN:

Registration: SHA 7890 B

Technician:

Mileage: 660202

Time Printed 14.8.19 1:28 PM

HYUNDAI I40

Front : Left

Actual	BEFORE	Specified Range
0°02'		-3°00' 3°00'
4°53'		-0°19' 5°41'
-2°48'		-1°30' 1°30'
14°17'		
14°19'		

Camber  
Caster  
Toe  
SAI  
Included Angle  
Turning Angle Diff.

Front : Right

Actual	BEFORE	Specified Range
-1°25'		-3°00' 3°00'
4°45'		-0°19' 5°41'
-1°13'		-1°30' 1°30'
20°42'		
19°17'		

Front

Cross Camber  
Cross Caster  
Cross SAI  
Total Toe  
Cross Turn Diff.

Actual	BEFORE	Specified Range
1°27'		-3°00' 3°00'
0°09'		-3°00' 3°00'
-6°25'		-3°00' 3°00'
-4°01'		-3°00' 3°00'

Rear : Left

Actual	BEFORE	Specified Range
-2°05'		-3°30' 2°30'
-0°13'		-1°30' 1°30'

Camber  
Toe

Rear : Right

Actual	BEFORE	Specified Range
-1°53'		-3°30' 2°30'
-0°03'		-1°30' 1°30'

Rear

Cross Camber  
Total Toe  
Thrust Angle

Actual	BEFORE	Specified Range
-0°12'		-3°00' 3°00'
-0°16'		-3°00' 3°00'
-0°05'		-3°00' 3°00'

## LKK Auto Consultants Pte Ltd (Co.Reg.No:199607198R)

51 Ubi Ave 1 #01-25, Paya Ubi Industrial Park

Singapore 408933

Tel: 6256-3561 Fax: 6844-8805 Email: sur@lkkauto.com;assignments@lkkauto.com

## VEHICLE DAMAGE INSPECTION REPORT

Our File No: CS/CT19014092/DTF3N2

Date: 20/09/2019

## REFERENCE

<b>Handling Insurer:</b>	China Taiping Insurance (Singapore) Pte. Ltd.	<b>Policy No:</b>	DMCVSN30120419000
<b>Claimant Vehicle No :</b>	SHA7890B	<b>Insured Vehicle No :</b>	GX9411D
<b>Date of Loss:</b>	07/08/2019	<b>Nature of Claim:</b>	TP
		<b>Claim No:</b>	SNM19D203728C02

## DESCRIPTION &amp; IDENTIFICATION OF VEHICLE

<b>Reg No:</b>	SHA7890B	<b>Engine No:</b>	D4FDEU480435
<b>Make &amp; Model:</b>	HYUNDAI I40, 1.7 D (A)	<b>Chassis No:</b>	KMHLB41UMGU075223
<b>Reg. Date:</b>	09/07/2015 (Man. Year: 2015)	<b>Odometer:</b>	660202 km
<b>Colour:</b>	Blue		
<b>Engine Capacity:</b>	1685 cc		
<b>Market Value/New Car Price:</b>	N/A		
<b>Sum Insured (\$\$):</b>	Market Value/New Car Price		

## CONDITION OF VEHICLE AT THE TIME OF SURVEY

<b>General Condition:</b>		<b>Steering (Serviceable):</b>	Yes	<b>Footbrake (Serviceable):</b>	Yes
<b>Handbrake (Serviceable):</b>	Yes	<b>Engine Modification:</b>	No	<b>Pre-accident Condition:</b>	

## CONDITION OF TYRES

<b>Front Tyre Size:</b>	205/60R16	<b>Rear Tyre Size:</b>	205/60R16
<b>Front Left Side:</b>	West Lake 5 mm	<b>Rear Left Side:</b>	West Lake 5 mm
<b>Front Right Side:</b>	West Lake 5 mm	<b>Rear Right Side:</b>	West Lake 5 mm

The above values represent the remaining tyre treads depth

## COST OF CLAIMS

	Repairer's	Adjuster's	Difference	Diff %
Parts	32,573.46	14,429.74	18,143.72	55.70
Miscellaneous Items	0.00	0.00	0.00	
Labour	7,640.00	2,740.00	4,900.00	64.14
Paintwork Labour	0.00	0.00	0.00	
Towing	0.00	0.00	0.00	
<b>Calculated Gross Total (\$\$)</b>	<b>40,213.46</b>	<b>17,169.74</b>	<b>23,043.72</b>	<b>57.30</b>
<b>Approved Total (Overridden) (\$\$)</b>		<b>13,700.00</b>		
<b>(\$\$)</b>	40,213.46	13,700.00	26,513.46	65.93
<b>+ GST 7.00/7.00% (\$\$)</b>	2,814.94	959.00	1,855.94	65.93
<b>Nett Amount (\$\$)</b>	<b>43,028.40</b>	<b>14,659.00</b>	<b>28,369.40</b>	<b>65.93</b>

## INSPECTION

<b>Date of Assignment:</b>	26/08/2019	
<b>Date Inspected:</b>	14/08/2019	<b>Inspected At:</b>
		Chunni Motor Work Pte Ltd - Amk (HQ)
		Blk 10 #01-05/06, AMK Autopoint
		Singapore 568047
<b>Estimated Period of Repair:</b>	14.0 days	

Adjuster: BRYAN TANI

Manager: DENISE TAY KWEE CHENG

NOTE: This report represents our findings at the time and place of inspection stated herein. Such inspection has been carried out to the best of our

*knowledge and ability but any other liability under any other circumstances is hereby expressly excluded.*

## REPAIR DETAILS

<b>Reference</b>		
<b>Part Source:</b>	MRM-SG	Version: 1.0 (Last Synchronised: 20 Sep 2019)
<b>Parts:</b>	143	HYUNDAI I40 1.7 D (A) (Catalogue:Merimen Singapore 1.0)
<b>Labour:</b>	Repairer's	(Price-denominated Standard List)
<b>Print Code:</b>	(Unsubmitted, no print-code for SHA7890B)	
<b>Validity:</b>	These estimates are valid only if they contain the print code (above) on all estimate pages, running page numbers with the END OF ESTIMATES marker on the last estimate page	
<b>Further Info:</b>	Items/values not in reference catalogue are prefixed with an asterisk *.	

## Recommended Parts

No.	Qty	Part No.	Particulars	Condition	Repairer's	Amount
1	1		*FRONT BUMPER COVER	Not Necessary	1,052.20 FL	*- FL
2	1		*FRONT BUMPER BRACKET TOP (LH)	Not Necessary	22.40 FL	*- FL
3	1		*FRONT BUMPER RETAINER MOUNTING (LH)	Not Necessary	9.20 FL	*- FL
4	1		*FRONT FENDER (LH)	Not Necessary	663.00 FL	*- FL
5	1		*FRONT FENDER APRON PANEL (LH)	Not Necessary	637.00 FL	*- FL
6	1		*FRONT FENDER SHIELD (LH)	Not Necessary	174.90 FL	*- FL
7	1		*FRONT FENDER RETAINER (LH)	Not Necessary	24.60 FL	*- FL
8	1		*FRONT WHEEL RIM (LH)	Distorted	325.30 FL	*325.30 FL
9	1		*FRONT WHEEL HUB CAP (LH)	Bent	107.10 FL	*107.10 FL
10	1		*FRONT WHEEL BEARING (LH)	Damaged	540.50 FL	*540.50 FL
11	1		*FRONT SHOCK ABSORBER (ASSY)(LH)	Distorted	342.20 FL	*342.20 FL
12	1		*FRONT SHOCK ABSORBER MOUNTING (LH)	Not Necessary	108.80 FL	*- FL
13	1		*FRONT SUSPENSION UPPER ARM (LH)	Not Necessary	250.40 FL	*- FL
14	1		*HEADLAMP SUPPORT PANEL ASSY	Not Necessary	907.40 FL	*- FL
15	1		*HEADLAMP (LH)	Not Necessary	1,388.00 FL	*- FL
16	1		*RACK & PINION ASSY	Not Necessary	1,191.30 FL	*- FL
17	1		*STG TIE ROD	Distorted	94.70 FL	*94.70 FL
18	1		*STABILIZER BAR	Not Necessary	252.30 FL	*- FL
19	1		*STABILIZER BAR BUSH (LH)	Not Necessary	16.40 FL	*- FL
20	1		*STABILIZER BAR LINK (LH)	Not Necessary	61.10 FL	*- FL
21	1		*STABILIZER BRACKET (LH)	Not Necessary	24.00 FL	*- FL
22	1		*FRONT SUSPENSION LOWER ARM (LH)	Distorted	529.30 FL	*529.30 FL
23	1		*KNUCKLE ARM (LH)	Distorted	552.00 FL	*552.00 FL
24	1		*ELECTRIC POWER STEERING	Not Necessary	4,880.50 FL	*- FL
25	1		*ENGINE UNDER COVER	Not Necessary	334.60 FL	*- FL
26	1		*ENGINE CROSSMEMBER	Not Necessary	2,094.40 FL	*- FL
27	1		*BOOT LID	Buckled	2,174.90 FL	*2,174.90 FL
28	1		*BOOT LID RUBBER	Deformed	96.50 FL	*96.50 FL
29	2		*BOOT LID HINGE (LH/RH)	Not Necessary	284.60 FL	*- FL
30	1		*BOOT LID LOCK UPPER	Damaged	102.60 FL	*102.60 FL
31	1		*BOOT LID LOCK LOWER	Repair	31.70 FL	*- FL
32	1		*BOOT LID H EMBLEM	Necessary	28.70 FL	*28.70 FL
33	1		*BOOT LID CRDI PLATE	Necessary	27.90 FL	*27.90 FL
34	2		*BOOT LID LAMP (LH/RH)	Broken	1,131.20 FL	*1,131.20 FL
35	2		*LICENCE LAMP (LH/RH)	Not Necessary	67.90 FL	*- FL
36	1		*BOOT LID TRIMBOARD	Bent	116.40 FL	*116.40 FL
37	10		*BOOT LID TRIMBOARD CLIPS	Necessary	11.00 FL	*11.00 FL
38	1		*BOOTLID MOULDING	Necessary	85.00 FL	*85.00 FL
39	1		*BOOTLID I40 EMBLEM	Necessary	27.90 FL	*27.90 FL
40	1		*BOOTLID LOWER GARNISH	Cut	227.90 FL	*227.90 FL
41	1		*REAR BUMPER	Dented/Distorted	553.00 FL	*553.00 FL
42	1		*REAR BUMPER REINFORCEMENT	Broken	428.40 FL	*428.40 FL
43	2		*REAR BUMPER REINFORCEMENT BRACKET	Dented	160.60 FL	*160.60 FL

Report was unsubmitted during this print-out.



No.	Qty	Part No.	Particulars	Condition	Repairer's	Amount
44	10		(LH/RH) *REAR BUMPER CLIP	Necessary	22.00 FL	*22.00 FL
45	1		*REAR BUMPER SPONGE	Torn	118.40 FL	*118.40 FL
46	1		*REAR BUMPER UNDER COVER	Bent	228.00 FL	*228.00 FL
47	2		*REAR FENDER (LH/RH)	Dented	9,473.60 FL	*4,040.00 FL
48	2		*TAIL LAMP (LH/RH)	Broken	1,395.60 FL	*1,395.60 FL
49	2		*TAIL LAMP QUARTER PANEL (LH/RH)	Dented	453.00 FL	*453.00 FL
50	1		*REAR PANEL	Buckled	526.70 FL	*526.70 FL
51	1		*REAR PANEL GARNISH	Bent	57.70 FL	*57.70 FL
52	1		*SPARE TYRE HOLDER	Not Necessary	223.10 FL	*- FL
53	1		*TAIL LAMP PANEL TOP (RH)	Not Necessary	545.90 FL	*- FL
54	1		*SPARE TYRE PANEL	Dented	852.80 FL	*852.80 FL
55	1		*SPARE TYRE PANEL CUSHION	Not Necessary	209.05 FL	*- FL
56	1		*REAR TOWING HOOK	Not Necessary	94.60 FL	*- FL
57	1		*MEMBER ASSY-REAR FLOOR CENTRE	Not Necessary	570.40 FL	*- FL
58	1		*REAR PANEL LOWER PANEL	Dented	495.50 FL	*495.50 FL
59	2		*EXHAUST PIPE INSULATOR (LH/RH)	Not Necessary	112.20 FL	*- FL
60	2		*EXHAUST SILENCER (LH/RH)	Bent	1,446.00 FL	*1,446.00 FL
61	2		*EXHAUST PIPE HANGER (LH/RH)	Not Necessary	112.20 FL	*- FL
62	1		*EXHAUST PIPE CENTRE	Not Necessary	506.90 FL	*- FL
63	1		*FRONT FENDER ADVERTISEMENT LOGO	Not Necessary	100.00 FS	*- FS
64	1		*FRONT TYRE (LH)	Not Necessary	216.00 FS	*- FS
65	2		*REAR FENDER ADVERTISEMENT LOGO (LH/RH)	Necessary	200.00 FS	*200.00 FS
66	1		*BOOT LID COMFORT LOGO & TEL NO STICKER	Necessary	30.00 FS	*30.00 FS
67	1		*BOOT LID ADVERTISEMENT LOGO	Necessary	100.00 FS	*100.00 FS
68	1		*REAR NO PLATE	Broken	25.00 FS	*25.00 FS
69	1		*REAR BUMPER REVERSE SENSOR	Damaged	135.70 FS	*135.70 FS
70	1		*REAR BUMPER ADVERTISEMENT LOGO	Necessary	50.00 FS	*50.00 FS
71	1		*REAR BUMPER RUBBER MAT	Necessary	50.00 FS	*50.00 FS

F=Franchise part. S=SpcNett. L=ListItemDisc.

Sub Total (\$\$) 40,490.15 17,889.50  
 - List Item Discount on L Items 20.00/20.00% (\$\$) 7,916.69 3,459.76

Total Parts (\$\$) 32,573.46 14,429.74

Report was unsubmitted during this print-out.
---



## Recommended Miscellaneous Items

There are no new miscellaneous items selected.

## Recommended Labour

No	Particulars	Lab.Type	Repairer's	Amount
<b>Labour Items</b>				
1	PANEL BEATING	New	3,600.00	1,200.00
2	SPRAY PAINTING CHARGE	New	2,250.00	1,000.00
3	WIRING	New	100.00	30.00
4	TOWING FEES	New	50.00	0.00
5	TUFF KOTE	New	100.00	40.00
6	REMOVE/REFIX UNDERCARRIAGE	New	400.00	150.00
7	REMOVE/REFIX AIRBAG STEERING WHEEL	New	350.00	0.00
8	REMOVE/REFIX AIRCON & REFILL GAS	New	130.00	0.00
9	FRONT WHEEL ALIGNMENT	New	120.00	60.00
10	REMOVE/REFIX CUSHION & UPHOLSTERY REAR	New	150.00	80.00
11	REMOVE/REFIX REAR WINDSCREEN GLASS	New	120.00	80.00
12	REMOVE/REFIX REVERSE SENSOR	New	120.00	40.00
13	REMOVE/REFIX EXHAUST PIPE	New	150.00	60.00
<b>Gross Labour Cost (S\$)</b>			<b>7,640.00</b>	<b>2,740.00</b>

Report was unsubmitted during this print-out.

&lt; END OF ESTIMATES &gt;