

SINGAPORE ACCIDENT STATEMENT

IMPORTANT NOTICE

1. Please report correctly the details of the accident to speed up the claims process.
2. This Form must be completed by the Policyholder and/or the Authorised Driver.
3. Information provided must be as truthful and accurate as possible. Any wilful misrepresentation or withholding of material facts may allow insurance companies to repudiate policy liability.
4. The issue and acceptance of this Form by insurance companies is not an admission of policy liability on the part of the insurance companies.
5. **Any false reporting may be referred to the Police for investigation.**
6. This report will be forwarded by the insurers of the GIA Records Management Centre established by the General Insurance Association of Singapore (GIA) for archiving and that copies of this report will, for a fee, be made available upon application by interested parties.
7. By the lodgement of this report to the insurers, you hereby consent to the archiving of this report at the centre and to copies of the report being made available aforesaid.

ACCIDENT STATEMENT

Date Of Report	28/08/2019 10:40
Date Of Accident	03/08/2019 19:30
Exact Location Of Accident	UPPER CROSS ST
Country/State of Loss	SINGAPORE

DETAILS OF OWN VEHICLE

Vehicle Registration Number	YN3578K
Insured/Policyholder	
Name Of Registered Owner	FIBERLAN PTE LTD
Co Reg No	20007941E
Email Address	NOEMAIL
Mobile Phone No	(LOCAL) +65-82983880
Alternative Phone No	OFFICE-65667725

Vehicle Particulars

Manufacturer	MITSUBISHI
Model	FE83BEOSRDEA
Exact Purpose for which vehicle was being used at time of accident	
Are you claiming under your own insurance policy for repair to your vehicle?	NO
If No, Please state action to be taken	REPORTING ONLY
Vehicle Category	COMMERCIAL VEHICLE

Insurance Company

Name of Insurance Company	EQ INSURANCE COMPANY LTD
Type Of Coverage	COMPREHENSIVE
Fleet Policy	NO
Policy Number	DMCPHQ19-003670
Cover Note Number	

Driver

Name of Driver	SIVALINGAM VEBAIYAN
Passport No/FIN	G2373929T
Date Of Birth	20/05/1992
Occupation	OUTDOOR
Date Of Driving Pass	25/07/2016
Driving Experience	3 YEARS AND 0 MONTHS
Gender	MALE
Mobile Number	(LOCAL) +65-82983880
Fax Number	
Contact Number	
EEmail Address	NOEMAIL

Address	11 WOODLANDS CLOSE #01-27, WOODLANDS 11
Postcode	737853
Was driver an employee of the Insured's Company	YES
If No, Relationship of the Driver with the Insured	
Vehicle Registration Number of Driver's Own Vehicle	-
	-
	-
Insurance Company of Driver's Own Vehicle	-
	-
	-

General Information of the Accident

Type Of Accident	COLLISION - CHANGE/CROSS LANE
Weather Conditions	CLEAR
Road Surface	DRY

Other Information

Was any foreign vehicle involved in this accident?	NO
Number of vehicles (including own vehicle) involved in the accident	2
Was any body injured in the Accident?	NO
Was any injured conveyed to hospital by ambulance?	NO
Was any other material or property damaged?	YES
I have been approached by unknown person(s) soliciting/offering accident claims assistance.	NO
Number of Passengers (Including Driver)	17
Passenger 1	NAME: : SUROIJT (FRONT) GENDER: : MALE
Passenger 2	NAME: : PREMKUMAR (FRONT) GENDER: : MALE
Passenger 3	NAME: : PASSENGER SEATED ON REAR - UNKNOWN GENDER: : MALE
Passenger 4	NAME: : PASSENGER SEATED ON REAR - UNKNOWN GENDER: : MALE
Passenger 5	NAME: : PASSENGER SEATED ON REAR - UNKNOWN GENDER: : MALE
Passenger 6	NAME: : PASSENGER SEATED ON REAR - UNKNOWN GENDER: : MALE
Passenger 7	NAME: : PASSENGER SEATED ON REAR - UNKNOWN GENDER: : MALE
Passenger 8	NAME: : PASSENGER SEATED ON REAR - UNKNOWN GENDER: : MALE
Passenger 9	NAME: : PASSENGER SEATED ON REAR - UNKNOWN GENDER: : MALE
Passenger 10	NAME: : PASSENGER SEATED ON REAR - UNKNOWN GENDER: : MALE

Passenger 11	NAME: : PASSENGER SEATED ON REAR - UNKNOWN GENDER: : MALE
Passenger 12	NAME: : PASSENGER SEATED ON REAR - UNKNOWN GENDER: : MALE
Passenger 13	NAME: : PASSENGER SEATED ON REAR - UNKNOWN GENDER: : MALE
Passenger 14	NAME: : PASSENGER SEATED ON REAR - UNKNOWN GENDER: : MALE
Passenger 15	NAME: : PASSENGER SEATED ON REAR - UNKNOWN GENDER: : MALE
Passenger 16	NAME: : PASSENGER SEATED ON REAR - UNKNOWN GENDER: : MALE

Details of Police Action

Was the accident reported to the police?	NO
If Yes, Please state which Police Station	
Was notice of intended Prosecution given?	NO
If Yes, against whom?	

Circumstances of Accident

PLEASE REFER TO ATTACHMENT

Attachment(s)

Are accident photos available for attachment?	YES
Was there any video captured by Car Camera?	NO
Was there any audio recorded?	NO

DETAILS OF OTHER VEHICLE PROPERTY 1

Vehicle Registration Number	SHD5318K
Vehicle Make/Model/Colour	
Details Of Properties	
Vehicle Category	TAXI
Name of Driver	
NRIC/Passport Number	
Contact Number	
Address	
Postcode	
Insurance Company Name	
Nature Of Damage	
No. Of Passenger (Including Driver)	

Accident Sketch Plan

SKETCH PLAN

IMPORTANT NOTICE

1. Please report correctly the details of the accident to speed up the claims process.
2. This Form must be completed by the Policyholder and/or the Authorised Driver.
3. Information provided must be as truthful and accurate as possible. Any wilful misrepresentation or withholding of material facts may allow insurance companies to repudiate policy liability.
4. The issue and acceptance of this Form by insurance companies is not an admission of policy liability on the part of the insurance companies.
5. Any false reporting may be referred to the Police for investigation.
6. The report will be forwarded by the insurers of the GIA Records Management Centre established by the General Insurance Association of Singapore (GIA) for archiving and that copies of this report will for a fee be made available upon application by interested parties.
7. By the lodgment of this report to the insurers, you hereby consent to the archiving of this report at the centre and to copies of the report being made available aforesaid.

8. Consent under the Personal Data Protection Act (PDPA)

I understand, acknowledge, agree and consent that:

- (a) My insurer, my workshop and the General Insurance Association of Singapore ("GIA") may/are permitted to collect, use, disclose and/or process my personal data/personal information set out in this [form] and any other personal information provided by me or possessed by my insurer (collectively the "Personal Information") and disclose and transfer such Personal Information to all insurer(s) who have insured vehicle(s) involved in this accident (all insurer(s) who have insured vehicle(s) involved in this accident shall be collectively referred to as the "Insurers"), the insurers' lawyers/law firms, the Monetary Authority of Singapore and any relevant government agency/authority (such as the police), for the purpose(s) of:
 - (i) processing, handling and/or dealing with my claims including the settlement of the claims and any necessary investigations relating to the claims;
 - (ii) investigating the accident and/or my claims;
 - (iii) carrying out and/or dealing with my instructions or responding to any enquiries by me;
 - (iv) administering my claims (including the mailing of correspondence, statements, invoices, reports or notices to me, which could involve disclosure of certain personal data about me to bring about delivery of the same as well as on the external cover of envelopes/mail packages); and/or
 - (v) complying with applicable law in administering, processing, handling and/or dealing with my claims (collectively the "Purposes")
- (b) all insurer(s) who have insured vehicle(s) involved in this accident and the Insurers' lawyers/law firms, may/are permitted to collect, use, disclose and/or process my Personal Information for one or more of the above Purposes; and
- (c) my Personal Information may/can be disclosed by any of the Insurers and/or GIA to their third party service providers or agents (including their lawyers/law firms), which may be sited outside of Singapore, for one or more of the above Purposes.
- (d) my Personal Information will also be collected and used to compile claims history for the purpose of fraud detection, investigation and management in present and all future claims.
- (e) the information so collected under (d) above may be shared / disclosed:
 - (i) to all insurers and/or any other third parties that assist in evaluating, investigating, controlling or managing fraud, regulators, law enforcement and government agencies as reasonably required for the purposes stated, or
 - (ii) for complying with requirements under any regulations, laws or court orders.

Policyholder's Signature
Date & Time: _____





Driver's Signature
(If driver is not the policyholder)
Date & Time: _____

Reporting Centre Personnel's Signature
Name: _____
NRIC/FIN No.: _____

Accident Sketch Plan & Describe Circumstances Of The Accident

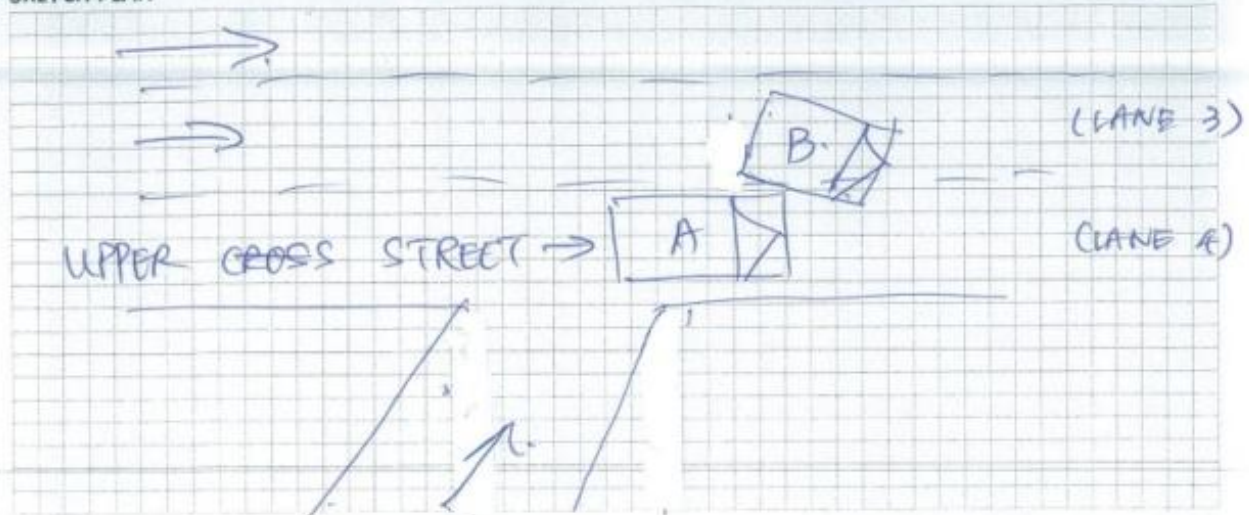
SKETCH PLAN



DESCRIBE CIRCUMSTANCES OF THE ACCIDENT

WHEN THEY ALL

MY LORRY PICK UP ALL WORKERS, CAME ON LORRY & I START TO DRIVE OFF. I CHECKED THAT TRAFFIC ALL CLEAR ON UPPER CROSS ST. LANE 4 & I MOVE OFF. SUDDENLY, TAXI CAME FROM LANE 3 STRAIGHT AWAY GO TO LANE 4 IN FRONT OF MY LORRY, WITHOUT SIGNAL, CAUSING 2 SCRATCH LINES ON THE FRONT LEFT OF MY LORRY.

THE TAXI DRIVER WAS VERY PIERCE & THE STRESSED DRIVER CALLED MY BOSS, MS NGEW. MS NGEW SPOKE TO THE TAXI DRIVER & SAID SHE WILL HEAD DOWN TO THE ACCIDENT SITE BUT HE WAS SHOUTING. MS NGEW PASSED THE PHONE TO HER PARTNER & HER PARTNER ASKED THE TAXI DRIVER TO WAIT FOR THEM, BUT HE DROVE OFF.

DECLARATION

I/We declare the foregoing particulars are true in every respect.

x *[Signature]*
Policyholder's Signature
Date & Time:



[Signature]
Driver's Signature
(If driver is not the policyholder)
Date & Time:

Reporting Centre Personnel's Signature
Name:
NRIC/FIN No.:

Driver's ID & Driving Licence Pg. 1

WORK PERMIT
Employment of Foreign Manpower Act (Chapter 91A)
Republic of Singapore

Employer
FIBERLAN PTE LTD

Name
SIVALINGAM VEMBAIAN

Work Permit No. **0 36153717** Sector: **CONSTRUCTION**

 **K0263855**

REPUBLIC OF SINGAPORE DRIVING LICENCE

License Number: **G 2373929 T**
Name: **SIVALINGAM VEMBAIAN**

Birth Date: **20 May 1992**
Issue Date: **10 Mar 2017**
Valid Till: **20/12/2020**

 **002664444D**

VISIT PASS
Immigration Regulations

Name
SIVALINGAM VEMBAIAN

FIN
G2373929T

Date of Birth: **20-05-1992** Sex: **M**

Nationality
INDIAN

MULTIPLE JOURNEY VISA ISSUED

YOU ARE TO SURRENDER THIS CARD WHEN IT IS CANCELLED OR HAS EXPIRED, OR WHEN A NEW CARD IS ISSUED TO YOU.



YOU ARE LICENSED TO DRIVE VEHICLES IN THE FOLLOWING CLASS(ES)

		EFFECTIVE DATE
Class 2B	Motorcycles =< 200 cc	21 Dec 2015
Class 3	Motor cars with unladen weight =< 3000kg with =< 7 passengers, exclusive of driver; and other motor vehicles with unladen weight =< 2500kg	25 Jul 2016

NP 428A

Licence No: **G2373929T**

Driver's Flight Record Pg. 1

Booking Date: 10 August 2019



Scoot Booking Reference
RB3W3A



Your Itinerary Details

Booking Status: **Confirmed**



Please check your flight and note the departure time. In some instances, your flight may be just after midnight; which means that you actually have to be at the airport the day before your flight date.

Scoot's check in counters open 3 hours before scheduled departure for B787 flights, and 2.5 hours before scheduled departure for A320 flights. They close 60mins before scheduled departure with no exceptions. We recommend that you be at the airport at least 90 minutes before departure time. Extra time would need to be taken into consideration in case of congestion at the airport.

Web Check-In is available on selected flights between 72 hours and 1 hours to departure at checkin.flyscoot.com. ([Read more](#))

Be entertained with ScooTV: If you are travelling on our Boeing 787 Dreamliners, download the 'ScooTV' app to watch your favourite movies and tv shows! ([Read more](#))

Checked Baggage: For each checked baggage, the sum of the length, width and height should not exceed 158cm (62 inches). ([Read more](#))

Cabin Baggage: Two (2) pieces of carry-on luggage not exceeding the dimensions of 54cm X 38cm X 23cm per piece, with a maximum total combined weight of 10kg. ([Read more](#))

Note: Consumption of outside food & beverages is not allowed on board Scoot flights.

1 Depart: Singapore to Tiruchirapalli

Fly

TR 566 (Scoot A320) - 4 h 05 min

Check-in time : Fri, 16 Aug 2019 20:25

Fare Class: W1

Depart Singapore (SIN)

22:55

Singapore - Changi Airport Terminal 2

16 August 2019

Arrive Tiruchirapalli (TRZ)

00:30

Tiruchirapalli - Tiruchirapalli International Terminal

17 August 2019

2 Return: Tiruchirapalli to Singapore

Fly

TR 567 (Scoot A320) - 4 h 30 min

Check-in time : Sun, 25 Aug 2019 23:00

Fare Class: O1

Depart Tiruchirapalli (TRZ)

01:30

Tiruchirapalli - Tiruchirapalli International Terminal

26 August 2019

Arrive Singapore (SIN)

08:30

Singapore - Changi Airport Terminal 2

26 August 2019

All times displayed are local

Passenger on this flight

SIN - TRZ (TR566)	PlusPerks	Seat	KrisFlyer Number	Baggage	Extra Cabin Bag	Meals	Wifi	Scoot-in-Style	Snooze Kit	Board Me First
Mr SIVALINGAM VEMBAIAN	-	-	-	-	-	-	-	-	-	-
TRZ - SIN (TR567)	PlusPerks	Seat	KrisFlyer Number	Baggage	Extra Cabin Bag	Meals	Wifi	Scoot-in-Style	Snooze Kit	Board Me First
Mr SIVALINGAM VEMBAIAN	-	-	-	-	-	-	-	-	-	-

*All menu items are subject to availability. Meal options may change

Certificate Of Insurance Pg. 1

EQ Insurance Company Limited

5 Maxwell Road #17-00 Tower Block MND Complex Singapore 069110
tel 65 6223 9433 | fax 65 6224 3903 | www.eqinsurance.com.sg
reg no. 1978-00490-N



CERTIFICATE OF INSURANCE

ROAD TRANSPORT ACT 1987 (MALAYSIA)

THE MOTOR VEHICLES (THIRD-PARTY RISKS) RULES 1959 (FEDERATION OF MALAYSIA)

THE MOTOR VEHICLES(THIRD-PARTY RISKS AND COMPENSATION) ACT (CAP.189 OF THE REVISED EDITION)
(REPUBLIC OF SINGAPORE)

THE MOTOR VEHICLES(THIRD-PARTY RISKS AND COMPENSATION) RULES 1996 EDITION(REPUBLIC OF SINGAPORE)
OR ANY AMENDMENT, ACT OR ACTS PASSED IN SUBSTITUTION THEREOF

COMMERCIAL VEHICLE PRIVATE (SCH I)

Comprehensive Classic

Certificate No. : DMCPHQ19-003670

Classic Plan - EQ authorized workshop only

Form: LCVP1

Excess:

Section 1:

YEID:

WindScreen:

Additional

S\$750.00

S\$3,000.00 All Claims

S\$100.00

1. Index Mark and Registration Number of Vehicles

YN3578K

2. Name of Policyholder

FIBERLAN PTE LTD

3. Effective Date of the Commencement of Insurance for the purpose of the Act

22/07/2019

4. Date of Expiry of Insurance

21/07/2020

5. Person or Classes of persons entitled to drive*

Goods Carrying - (MZ300) Authorised Driver. Any of the following:-

(a) The Policyholder

(b) Any other person who is driving on the Policyholder's order or with his permission.

* Provided that the person driving is permitted in accordance with the licensing or other laws or regulation to drive the Motor Vehicle or has been permitted and is not disqualified by order of Court of Law or by reason of any enactment or regulation in that behalf from driving the Motor Vehicle. And provided further that the Motor Vehicle is registered under the Road Traffic Act has not been cancelled at the time of accident loss or damage.

6. Limitation as to use*

1) Use in connection with the Insured's business.

2) Use for the carriage of passengers (other than for hire or reward) in connection with the Insured's business.

3) Use for social domestic and pleasure purposes.

THE POLICY DOES NOT COVER:

1) Use for hire or reward or for racing pace-making reliability trial or speed testing.

2) Use whilst drawing a greater number of trailers in all than is permitted by Law.

3) Use for the carriage of passengers for hire or reward.

4) Liability arising from or in connection with the carriage of hazardous materials, high explosives, inflammable liquid or gases including LPG in cylinders.

*Limitations rendered inoperative by Section 8 of the Motor vehicles (Third-Party Risks and Compensation)

Act (Chapter 189) and Section 95 of the Road Transport Act, 1987 (Malaysia), are not to be included under these headings.

I/WE HEREBY CERTIFY that the Policy to which this Certificate relates is issued in accordance with the provisions of the Motor Vehicles (Third-Party Risks and Compensation) Act (Chapter 189) and Part IV of the Road Transport Act, 1987 (Malaysia) or and Amendment, Act or Acts passed in substitution thereof.

Hire Purchase :

A000168/Rispro Singapore

Date of Issue : 16/07/2019 01:34

Authorized Signatory

EQ Insurance Company Limited

Note

Young, Elderly &/or Inexperience Driver (YEIDR) refers to any person authorized to drive who is below 26 years old or above 70 years old and/or the holder of a qualified driving licence of less than 2 years duration.

A Member of Citystate

PHOTO 1



PHOTO 2



PHOTO 3



PHOTO 4



PHOTO 5



CHASSIS NUMBER



ODOMETER READING



ACCIDENT SCENE 1



ACCIDENT SCENE 2



ACCIDENT SCENE 3

