

SINGAPORE ACCIDENT STATEMENT

IMPORTANT NOTICE

1. Please report correctly the details of the accident to speed up the claims process.
2. This Form must be completed by the Policyholder and/or the Authorised Driver.
3. Information provided must be as truthful and accurate as possible. Any wilful misrepresentation or withholding of material facts may allow insurance companies to repudiate policy liability.
4. The issue and acceptance of this Form by insurance companies is not an admission of policy liability on the part of the insurance companies.
5. Any false reporting may be referred to the Police for investigation.
6. This report will be forwarded by the insurers of the GIA Records Management Centre established by the General Insurance Association of Singapore (GIA) for archiving and that copies of this report will, for a fee, be made available upon application by interested parties.
7. By the lodgement of this report to the insurers, you hereby consent to the archiving of this report at the centre and to copies of the report being made available aforesaid.

ACCIDENT STATEMENT

Date Of Report	05/08/2019 13:14
Date Of Accident	05/08/2019 03:30
Exact Location Of Accident	KOEK ROAD
Country/State of Loss	SINGAPORE

DETAILS OF OWN VEHICLE

Vehicle Registration Number	SHD1710L
Insured/Policyholder	
Name Of Registered Owner	PREMIER TAXIS PTE
Co Reg No	200304975H
Email Address	NOEMAIL
Mobile Phone No	
Alternative Phone No	OFFICE-62148880

Vehicle Particulars

Manufacturer	HYUNDAI
Model	IONIQ HYBRID-1.6 GLS DCT (A)
Exact Purpose for which vehicle was being used at time of accident	HIRED & REWARDS
Are you claiming under your own insurance policy for repair to your vehicle?	NO
If No, Please state action to be taken	THIRD PARTY
Vehicle Category	TAXI

Insurance Company

Name of Insurance Company	NTUC INCOME INSURANCE CO-OPERATIVE LTD
Type Of Coverage	THIRD PARTY
Fleet Policy	YES
Policy Number	5107202885
Cover Note Number	

Driver

Name of Driver	KOH BENG WAH
NRIC No	S0042486B
Date Of Birth	20/12/1953
Occupation	OUTDOOR
Date Of Driving Pass	21/09/1972
Driving Experience	46 YEARS AND 10 MONTHS
Gender	MALE
Mobile Number	(LOCAL) +65-91528989
Fax Number	
Contact Number	
EMail Address	NOEMAIL

Address	BLOCK 140 LORONG AH SOO #05-209
Postcode	530140
Was driver an employee of the Insured's Company	NO
If No, Relationship of the Driver with the Insured	OTHER - HIRER
Vehicle Registration Number of Driver's Own Vehicle	-
	-
	-
Insurance Company of Driver's Own Vehicle	-
	-
	-

General Information of the Accident

Type Of Accident	COLLISION - OPENING DOOR OF VEHICLE
Weather Conditions	CLEAR
Road Surface	DRY

Other Information

Was any foreign vehicle involved in this accident?	NO
Number of vehicles (including own vehicle) involved in the accident	2
Was any body injured in the Accident?	NO
Was any injured conveyed to hospital by ambulance?	NO
Was any other material or property damaged?	YES
I have been approached by unknown person(s) soliciting/offering accident claims assistance.	NO
Number of Passengers (Including Driver)	2
Passenger 1	NAME: : UNKNOWN GENDER: : FEMALE

Details of Police Action

Was the accident reported to the police?	NO
If Yes, Please state which Police Station	
Was notice of intended Prosecution given?	NO
If Yes, against whom?	

Circumstances of Accident

Vehicle A: 1 Pax Vehicle B: 2 Pax

Attachment(s)

Are accident photos available for attachment?	YES
Was there any video captured by Car Camera?	NO
Was there any audio recorded?	NO

DETAILS OF OTHER VEHICLE PROPERTY 1

Vehicle Registration Number	SHA9795E
Vehicle Make/Model/Colour	CITYCAB TAXI
Details Of Properties	
Vehicle Category	TAXI
Name of Driver	
NRIC/Passport Number	
Contact Number	
Address	
Postcode	
Insurance Company Name	
Nature Of Damage	

No. Of Passenger (Including Driver)

SKETCH PLANIMPORTANT NOTICE

1. Please report correctly the details of the accident to speed up the claims process.
2. This Form must be completed by the Policyholder and/or the Authorised Driver.
3. Information provided must be as truthful and accurate as possible. Any wilful misrepresentation or withholding of material facts may allow insurance companies to repudiate policy liability.
4. The issue and acceptance of this Form by insurance companies is not an admission of policy liability on the part of the insurance companies.
5. Any false reporting may be referred to the Police for investigation.
6. The report will be forwarded by the insurers of the GIA Records Management Centre established by the General Insurance Association of Singapore (GIA) for archiving and that copies of this report will for a fee be made available upon application by interested parties.
7. By the lodgment of this report to the insurers, you hereby consent to the archiving of this report at the centre and to copies of the report being made available aforesaid.
8. **Consent under the Personal Data Protection Act (PDPA)**

I understand, acknowledge, agree and consent that:

- (a) My insurer, my workshop and the General Insurance Association of Singapore ("GIA") may/are permitted to collect, use, disclose and/or process my personal data/personal information set out in this [form] and any other personal information provided by me or possessed by my insurer (collectively the "Personal Information") and disclose and transfer such Personal Information to all insurer(s) who have insured vehicle(s) involved in this accident (all insurer(s) who have insured vehicle(s) involved in this accident shall be collectively referred to as the "Insurers"), the Insurers' lawyers/law firms, the Monetary Authority of Singapore and any relevant government agency/authority (such as the police), for the purpose(s) of:
 - (i) processing, handling and/or dealing with my claims including the settlement of the claims and any necessary investigations relating to the claims;
 - (ii) investigating the accident and/or my claims;
 - (iii) carrying out and/or dealing with my instructions or responding to any enquiries by me;
 - (iv) administering my claims (including the mailing of correspondence, statements, invoices, reports or notices to me, which could involve disclosure of certain personal data about me to bring about delivery of the same as well as on the external cover of envelopes/mail packages); and/or
 - (v) complying with applicable law in administering, processing, handling and/or dealing with my claims.(collectively the "Purposes")
- (b) all insurer(s) who have insured vehicle(s) involved in this accident and the Insurers' lawyers/law firms, may/are permitted to collect, use, disclose and/or process my Personal Information for one or more of the above Purposes; and
- (c) my Personal Information may/can be disclosed by any of the Insurers and/or GIA to their third party service providers or agents(including their lawyers/law firms), which may be sited outside of Singapore, for one or more of the above Purposes.
- (d) my Personal Information will also be collected and used to compile claims history for the purpose of fraud detection, investigation and management in present and all future claims.
- (e) the information so collected under (d) above may be shared / disclosed:
 - (i) to all insurers and/or any other third parties that assist in evaluating, investigating, controlling or managing fraud, regulators, law enforcement and government agencies as reasonably required for the purposes stated, or
 - (ii) for complying with requirements under any regulations, laws or court orders.



Policyholder's Signature
Date & Time:

Driver's Signature
(if driver is not the policyholder)
Date & Time:

Reporting Centre Personnel's Signature
Name:
NRIC/FIN No.:

SKETCH PLAN

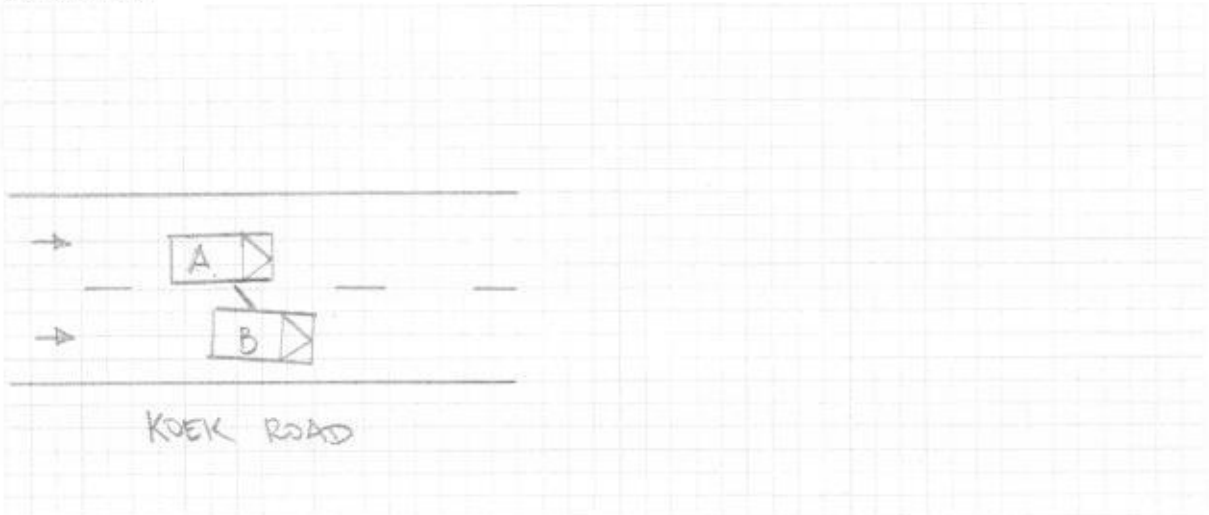

A: SAG 1710 L

B: SWA 9795 E

I/We declare the foregoing particulars are true in every respect.



Mich 50042486-B

Bob

Describe Circumstance of the Accident.

ON 05.08.2019 @ 0330HRS, I WAS DRIVING MY TAXI (SHD 1710 L) TRAVELING ALONG KOEK ROAD TOWARDS ORCHARD ROAD AT THE LEFT LANE.

WHILE TRAVELLING, SUDDENLY I FELT AN IMPACT. VEHICLE B (SHA 9795E – CITYCAB TAXI) WHICH WAS STATIONARY ON THE RIGHT LANE SUDDENLY THE PASSENGER OPENED THE DOOR WITHOUT CHECKING FOR ONCOMING VEHICLE.

DUE TO THE IMPACT, MY TAXI HAVE DAMAGE ON THE RIGHT SIDE PORTION AND VEHICLE B HAVE DAMAGE ON THE LEFT REAR DOOR.

ONE PASSENGER ONBOARD ON MY TAXI
VEHICLE B HAVE TWO PASSENGERS ON BOARD.

NO INJURY INVOLVED.

DAMAGES FOUND ON VEHICLE A & VEHICLE B

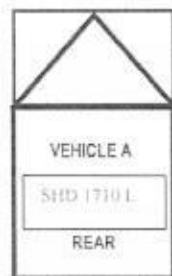

PREMIER
TAXI

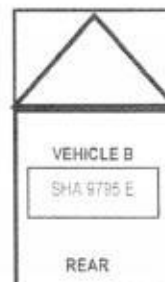

THIRD PARTY
VEHICLE

 80042486-B

Driver's Signature & NRIC Number
Monday, August 05, 2019 @ 1:43:50 PM

(attended by)