

ASS. REC. BY:

REF:

TMI/CC3/TMI 19013956/Kaf3

n2

Kenneth

## ASSIGNMENT

From:

Date:

Estimated Cost:

OD/TP/WS/TP RES/OD RES/EVA/INV/MV

To inspect Vehicle No:

at Workshop n/s

of

Insured:

Policy No.

Claims No.

Sum Insured:

Excess:

(Client's Record)

Make of Veh:

(Policy Condition)

Remark: The veh had commenced its  
repair at the time of inspection.

Bal. or Market Value:

IDAC Accident Rpt:

Consistent? : Yes or No

GIA / PR Seen:

Consistent? : Yes or No

Est. Repairs:

02

days

Res.: Yes or No

Lum Sum:

70

%

3 Val.: Yes or No

CA / REV / REP. / 24 HRS

Date:

Person Contacted:

Vehicle: IN / OUT

Veh No:

SHD 3112

Yr Regn:

03, 16

Type: M.Car / M.Cycle / Bus / Van / Lorry / Taxi / Prime Mover /

Truck / Traller or

Make:

Pengut Lotitud

c.c

1995

Colour

M. White / R

A/C:

Insured / Std / NI / NA

Sp. Reading

355557

T/Radio:

Insured / Std / NI / NA

Eng/No:

C/No:

VIFIABL 15AUC 282348

Gen. Cond: Good / Fair / Poor / Burnt

Steering: In order / Jammed / Leaked / Burnt or

Brake: In order / Jammed / Leaked / Burnt or

Mod: Nil / S/Rim / STD A/Rim or

Tyre Size:

F:

215/60R16

R:

BS / DUN / EXNOVA / GY / FS / LIZA / MIC / OHTSU / PIR / SUMI /  
TOYO / YOKO or

Giti

Front

Rear

R/Bal.

8

mm

R/Bal.

5

mm

L/Bal.

8

mm

L/Bal.

5

mm

D.O.A.

6/8/19

D.O.I.

8/8/19

Survey held at

Des. of Damages: Frt / Rear / O/S / NIS / UIC / Rooftop or

N/S Frt

The U/C / Chassis frame / Body Structure affected due to collision.

Date / Time

Action / Instruction

1/ File pass to

21/8 @ 1200h Cred: 53505.43 (97%)

SHD 3112 - X

SIM 8916 U - X

21/8 @ 10:34am - Sent gia, police report & estimate via email folio.

RECEIVED 15 AUG 2019

Date/Time, File Pass to?



: Prel. Report



: Final Report

1/4/16 Typist

Date/Time, File Return to?

Days Of Repair:

2

Resurvey No. of Trlp:

Survey Fee:

Transportation:

S + P.S. SI

F.M.S.

Others

TOTAL

Add Fee:



: Site Insp (\$



: Interview (\$



: Tech Invs (\$



: Weekend (\$

Report Format:

TP

Lump Sum / I.B.I. (\$

1200/-

250

11

261

## **Denise Tay (LKKAuto)**

---

**From:** Denise Tay (LKKAuto)  
**Sent:** Tuesday, 13 August 2019 10:34 AM  
**To:** Motor Claims  
**Cc:** SUR  
**Subject:** DIRECT SURVEY INSPECTION ON WORKSHOP -TRANS-CAB AUTO SERVICES PTE LTD, DOA: 06/08/2019, SHD 311L (TP VEHICLE), SLM 8916U (OI VEHICLE)  
**Attachments:** GIA REPORT SHD 311L.pdf; POLICE REPORT SHD 311L.pdf; ESTIMATE SHD 311L.pdf

Dear Sir/Madam,

Please be informed that we had inspected the SHD 311L at M/s: TRANS-CAB AUTO SERVICES PTE LTD, NO.2 ANG MO KIO ST 63 SINGAPORE 569111 on 05/08/2019.

Enclosed herewith a copy of TP's GIA report and estimated cost of repair.

Kindly create claim in merimen for our necessary action.

Best Regards,

**Denise Tay** | Case Handler

**LKK Auto Consultants Pte Ltd**

Phone: 6256-3561 | email: [sur@lkkauto.com](mailto:sur@lkkauto.com) | fax: 6256-4315

Blk 51, Paya Ubi Industrial Park, Ubi Avenue 1, #02-25 | S(408933)

## Denise Tay (LKKAUTO)

---

**From:** Ng Wai Yin <waiyin.ng@transcab.com.sg>  
**Sent:** Wednesday, 14 August 2019 1:38 PM  
**To:** Denise Tay (LKKAUTO)  
**Subject:** FW: 06/08/2019, SHD 311L, SLM 8916U, TOKIO -- AAD1908-044  
**Attachments:** ESTIMATE SHD 311L.pdf

Hi Denise

Amount confirm \$ 1200/- (before GST).

Thank You  
Best Regards,  
**Ng Wai Yin**  
Finance Department  
TEL: 6603 1265 Ext.308

**\*\*\* Please be reminded that all claims correspondence to be send to [claims@transcab.com.sg](mailto:claims@transcab.com.sg)**



**TRANS-CAB SERVICES PTE LTD**  
No. 2 Ang Mo Kio Street 63, Singapore 569111  
Main Line: (65) 6287 6666 Fax Line: (65) 6287 7764  
Website: [www.transcab.com.sg](http://www.transcab.com.sg)

This message is confidential. It may also be privileged or otherwise protected by work product immunity or other legal rules. If you have received it by mistake, please let us know by e-mail reply and delete it from your system; you may not copy this message or disclose its contents to anyone. Please send us by fax any message containing deadlines as incoming e-mails are not screened for response deadlines. The integrity and security of this message cannot be guaranteed on the Internet.

---

**From:** Denise Tay (LKKAUTO) [mailto:[denisetay@lkkauto.com](mailto:denisetay@lkkauto.com)]  
**Sent:** Tuesday, 13 August, 2019 10:35 AM  
**To:** Ng Wai Yin <waiyin.ng@transcab.com.sg>  
**Subject:** DOA: 06/08/2019, SHD 311L, SLM 8916U, TOKIO

Dear Wai Yin,

Lump Sum \$1200/-.

Please check and confirm

Best Regards,

**Denise Tay** | Case Handler

**LKK Auto Consultants Pte Ltd**

Phone: 6256-3561 | email: [sur@lkkauto.com](mailto:sur@lkkauto.com) | fax: 6256-4315

Blk 51, Paya Ubi Industrial Park, Ubi Avenue 1, #02-25 | S(408933)

[> Back to OneMotoring](#)**Enquire PARF/COE Rebate for Registered Vehicle**

<b>Vehicle Owner Particulars</b>	
Owner ID Type:	Company
Owner ID:	878K
<b>Vehicle Details</b>	
Vehicle No.:	SHD311L
Vehicle to be Exported:	Yes
Intended Deregistration Date:	07 Aug 2019
Vehicle Make:	RENAULT
Vehicle Model:	LATITUDE 2.0L DCI AUTO D/AB 4DR
Primary Colour:	Red
Manufacturing Year:	2015
Engine No.:	M9R8839C002841
Chassis No.:	VF1ABL15AUC282348
Maximum Power Output:	127.0 kW (170 bhp)
Open Market Value:	\$19,998.00
Original Registration Date:	04 Mar 2016
First Registration Date:	04 Mar 2016
Transfer Count:	0
Actual ARF Paid:	\$19,998.00
<b>Intended PARF Rebate Details</b>	
PARF Eligibility:	Yes
PARF Eligibility Expiry Date:	03 Mar 2024
PARF Rebate Amount:	\$14,998.00
<b>Intended COE Rebate Details</b>	
COE Expiry Date:	03 Mar 2024
COE Category:	A - Car up to 1600cc & 97kW (130bhp)
COE Period(Years):	8
PQP Paid:	\$39,633.00
COE Rebate Amount:	\$22,646.00
<b>Total Rebate Amount:</b>	<b>\$37,644.00</b>
<b>Message</b>	
Please note that the 8-year COE for this vehicle cannot be further renewed. The vehicle must be de-registered upon COE expiry or when the vehicle reaches its statutory lifespan (if applicable), whichever is earlier.	

The information contained herein is correct as at 07 Aug 2019

OK

## SINGAPORE ACCIDENT STATEMENT

### IMPORTANT NOTICE

1. Please report correctly the details of the accident to speed up the claims process.
2. This Form must be completed by the Policyholder and/or the Authorised Driver.
3. Information provided must be as truthful and accurate as possible. Any wilful misrepresentation or withholding of material facts may allow insurance companies to repudiate policy liability.
4. The issue and acceptance of this Form by insurance companies is not an admission of policy liability on the part of the insurance companies.
5. Any false reporting may be referred to the Police for investigation.
6. This report will be forwarded by the insurers of the GIA Records Management Centre established by the General Insurance Association of Singapore (GIA) for archiving and that copies of this report will, for a fee, be made available upon application by interested parties.
7. By the lodgement of this report to the insurers, you hereby consent to the archiving of this report at the centre and to copies of the report being made available aforesaid.

ACCIDENT STATEMENT	
Date Of Report	07/08/2019 13:07
Date Of Accident	06/08/2019 21:10
Exact Location Of Accident	THOMSON ROAD
Country/State of Loss	SINGAPORE

DETAILS OF OWN VEHICLE	
Vehicle Registration Number	SHD311L
<b>Insured/Policyholder</b>	
Name Of Registered Owner	TRANS-CAB SERVICES PTE LTD
Co Reg No	200303878K
Email Address	CLAIMS@TRANSCAB.COM.SG
Mobile Phone No	
Alternative Phone No	OFFICE-62876666
<b>Vehicle Particulars</b>	
Manufacturer	RENAULT
Model	LATITUDE-2.0 L (A)
Exact Purpose for which vehicle was being used at time of accident	HIRE AND REWARD
Are you claiming under your own insurance policy for repair to your vehicle?	NO
If No, Please state action to be taken	THIRD PARTY
Vehicle Category	TAXI
<b>Insurance Company</b>	
Name of Insurance Company	AXA INSURANCE PTE LTD
Type Of Coverage	THIRD PARTY
Fleet Policy	YES
Policy Number	VFX/P1680520
Cover Note Number	
<b>Driver</b>	
Name of Driver	YAP SAI TEEK
NRIC No	S0166684C
Date Of Birth	07/12/1951
Occupation	OUTDOOR
Date Of Driving Pass	26/09/2008
Driving Experience	10 YEARS AND 10 MONTHS
Gender	MALE
Mobile Number	(LOCAL) +65-97850560
Fax Number	
Contact Number	
EMail Address	NOEMAIL

Address	BLK 739 WOODLANDS CIRCLE #09-397
Postcode	730739
Was driver an employee of the Insured's Company	NO
If No, Relationship of the Driver with the Insured	OTHER - HIRER
Vehicle Registration Number of Driver's Own Vehicle	-
	-
Insurance Company of Driver's Own Vehicle	-
	-

#### General Information of the Accident

Type Of Accident	SIDE SWIPE
Weather Conditions	CLEAR
Road Surface	DRY

#### Other Information

Was any foreign vehicle involved in this accident?	NO
Number of vehicles (including own vehicle) involved in the accident	2
Was any body injured in the Accident?	NO
Was any injured conveyed to hospital by ambulance?	NO
Was any other material or property damaged?	YES
I have been approached by unknown person(s) soliciting/offering accident claims assistance.	NO
Number of Passengers (Including Driver)	1

#### Details of Police Action

Was the accident reported to the police?	YES
If Yes, Please state which Police Station	
Police Station Name	ANG MO KIO NORTH NEIGHBOURHOOD POLICE CENTRE
Police Station Address	<b>ROAD:</b> 51 ANG MO KIO AVE 9 , <b>POSTCODE:</b> 569784 , <b>COUNTRY:</b> SINGAPORE
Police Station Contact	<b>TEL NO:</b> 1800-4849999 - <b>FAX NO:</b> 62181399
Was notice of intended Prosecution given?	NO
If Yes, against whom?	

#### Circumstances of Accident

Please see the attach Police Report T/20190807/2035.

#### Attachment(s)

Are accident photos available for attachment?	YES
Was there any video captured by Car Camera?	NO
Was there any audio recorded?	NO

#### DETAILS OF OTHER VEHICLE PROPERTY 1

Vehicle Registration Number	SLM8916U
Vehicle Make/Model/Colour	
Details Of Properties	
Vehicle Category	PRIVATE CAR
Name of Driver	
NRIC/Passport Number	
Contact Number	
Address	
Postcode	
Insurance Company Name	

Nature Of Damage

No. Of Passenger (Including Driver)

## Sketch Plan Pg. 1

### SKETCH PLAN

#### IMPORTANT NOTICE

1. Please report correctly the details of the accident to speed up the claims process.
2. This Form must be completed by the Policyholder and/or the Authorised Driver.
3. Information provided must be as truthful and accurate as possible. Any wilful misrepresentation or withholding of material facts may allow insurance companies to repudiate policy liability.
4. The issue and acceptance of this Form by insurance companies is not an admission of policy liability on the part of the insurance companies.
5. Any false reporting may be referred to the Police for investigation.
6. The report will be forwarded by the insurers of the GIA Records Management Centre established by the General Insurance Association of Singapore (GIA) for archiving and that copies of this report will for a fee be made available upon application by interested parties.
7. By the lodgment of this report to the insurers, you hereby consent to the archiving of this report at the centre and to copies of the report being made available aforesaid.

#### 8. Consent under the Personal Data Protection Act (PDPA)

I understand, acknowledge, agree and consent that:

- (a) My insurer, my workshop and the General Insurance Association of Singapore ("GIA") may/are permitted to collect, use, disclose and/or process my personal data/personal information set out in this [form] and any other personal information provided by me or possessed by my insurer (collectively the "Personal Information") and disclose and transfer such Personal Information to all insurer(s) who have insured vehicle(s) involved in this accident (all insurer(s) who have insured vehicle(s) involved in this accident shall be collectively referred to as the "Insurers"), the Insurers' lawyers/law firms, the Monetary Authority of Singapore and any relevant government agency/authority (such as the police), for the purpose(s) of:
  - (i) processing, handling and/or dealing with my claims including the settlement of the claims and any necessary investigations relating to the claims;
  - (ii) Investigating the accident and/or my claims;
  - (iii) carrying out and/or dealing with my instructions or responding to any enquiries by me;
  - (iv) administering my claims (including the mailing of correspondence, statements, invoices, reports or notices to me, which could involve disclosure of certain personal data about me to bring about delivery of the same as well as on the external cover of envelopes/mail packages); and/or
  - (v) complying with applicable law in administering, processing, handling and/or dealing with my claims.(collectively the "Purposes")
- (b) all insurer(s) who have insured vehicle(s) involved in this accident and the Insurers' lawyers/law firms, may/are permitted to collect, use, disclose and/or process my Personal Information for one or more of the above Purposes; and
- (c) my Personal Information may/can be disclosed by any of the Insurers and/or GIA to their third party service providers or agents(including their lawyers/law firms), which may be sited outside of Singapore, for one or more of the above Purposes.
- (d) my Personal Information will also be collected and used to compile claims history for the purpose of fraud detection, investigation and management in present and all future claims.
- (e) the information so collected under (d) above may be shared / disclosed:
  - (i) to all insurers and/or any other third parties that assist in evaluating, investigating, controlling or managing fraud, regulators, law enforcement and government agencies as reasonably required for the purposes stated, or
  - (ii) for complying with requirements under any regulations, laws or court orders.

Policyholder's Signature  
Date & Time:

Driver's Signature  
(If driver is not the policyholder)  
Date & Time:

Amanda  
Reporting Centre Personnel's Signature  
Name:  
NRIC/FIN No.:



Sketch Plan #2 Pg. 1

SKETCH PLAN

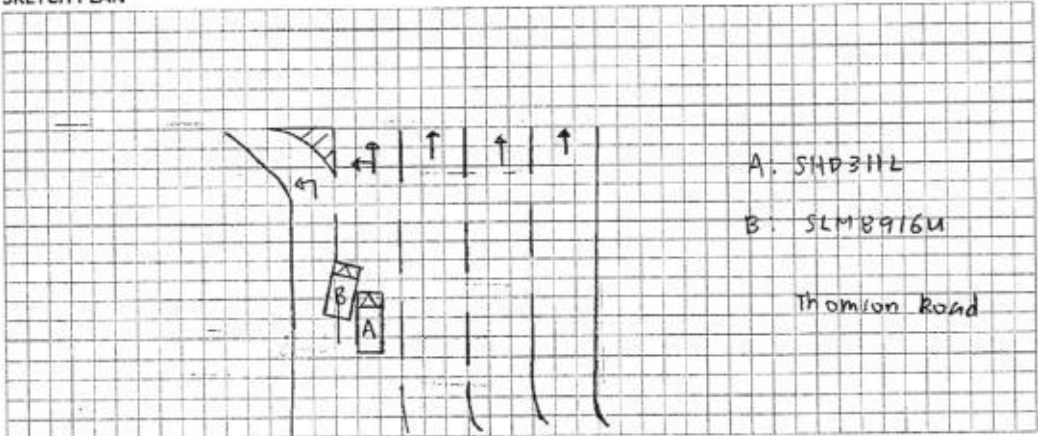

DESCRIBE CIRCUMSTANCES OF THE ACCIDENT

Please see the attach police report

DECLARATION

I/We declare the foregoing particulars are true in every respect.

Policyholder's Signature  
Date & Time:

Driver's Signature  
(If driver is not the policyholder)  
Date & Time:

Reporting Centre Personnel's Signature  
Name:  
NRIC/FIN No.:



**SINGAPORE  
POLICE FORCE**



T/20190807/2035

Police Station Of Origin:  
Ang Mo Kio North N.P.C  
51 Ang Mo Kio Avenue 9 SINGAPORE  
569784  
Tel No: 1800-4849999

1 of 3  
Report No. T/20190807/2035

## REPORT OF A TRAFFIC ACCIDENT

Date/Time Report Made: 07/08/2019 11:30		Vide Report No.:		Station Diary No.: 19	
<b>Informant's Particulars</b>					
Name of Informant: YAP SAI TEEK			Address: APT BLK 739 WOODLANDS CIRCLE #09-397 SINGAPORE 730739		
ID Type / ID No.: NRIC NO / S0166684C			Contact No.: Home/Office: Mobile: 97850560		
Nationality: SINGAPORE CITIZEN			Email:		
Sex: Male	Age: 67	Date of Birth: 07/12/1951	Type of Informant: Driver		
Race: Chinese			Language:		Institution / School Name:
Occupation: Taxi driver			Driving Licence Information: Class: 3		Date of Expiry:

<b>General Information of the Accident</b>				
Type of Accident:	Non-Injury Hit and Run	Drink Drive: No	Date/Time of Accident: 06/08/2019 21:10	Type of Location: Straight Road
Location: Along Road 1 THOMSON ROAD				
Weather: Clear		Road Surface: Dry	Road Speed Limit:	
Traffic Flow:		Traffic Control:	Traffic Volume: Heavy	
Type of Collision: Between Moving Vehicles - Side Swipe - Same Direction			Anyone conveyed by ambulance: No	

<b>Details of Vehicle Involved</b>						
Vehicle No.	Type	Make	Model	Color	Condition	No of Passenger
SHD311L	Car				Slightly Damaged	0
SLM8916U	Car					0

Police Report Pg. 1



**SINGAPORE  
POLICE FORCE**



T/20190807/2035

2 of 3

Report No. T/20190807/2035

Police Station Of Origin:  
Ang Mo Kio North N.P.C  
51 Ang Mo Kio Avenue 9 SINGAPORE  
569784  
Tel No: 1800-4849999

**CONTINUATION OF REPORT**

**Brief Details.**

On 06/08/2019 at about 2110hrs, I was driving my taxi SHD311L along Thomson Road towards Balestier Road. I was driving on the third lane of the five lane road. I signaled to change to the fourth lane. I was in the fourth lane when suddenly a car SLM8916U from the fifth lane drove into the fourth lane and hit my taxi. After the car hit my taxi, the car did not slow down or signaled me to stop, the car drove ahead and I managed to take down the plate number.

I checked my vehicle later and saw that there were some scratches near the front left side of my car. I have in-car camera in my taxi, however the memory card is damaged and I don't think that the accident was recorded. I am not injured and there is no passengers in my car during the accident.





**SINGAPORE  
POLICE FORCE**



T/20190807/2035

Police Station Of Origin:  
Ang Mo Kio North N.P.C  
51 Ang Mo Kio Avenue 9 SINGAPORE  
569784  
Tel No: 1800-4849999

3 of 3

Report No. T/20190807/2035

CONTINUATION OF REPORT

**Sketch Plan**

Informant is not able to provide sketch plan

**IMPORTANT:** Please attach a copy of your vehicle's Insurance Certificate to this report. If you don't have the certificate with you now, please fax a copy to 65474885 stating the report number as reference.

Signature Of Officer Recording The Report:

F /

Sgt 2 VIVIAN TEO MAN LING

Signature Of Informant:



Date/

07/08/2

Signature Of Interpreter:

Not applicable

Officer In Charge Of Case:

TP / HRT /

Sr Staff Sgt ESTHER CHONG

Contact No.: 65476368

Classification Of Case:

Authentication Stamp

NP168



**Trans-cab Auto Services Pte Ltd**

No. 2 Ang Mo Kio Street 63 Singapore 569111

Tel No. : 6287 6666 Fax No. : 6257 1330

CO./GST Reg. No. 201019626G

**SHD 311L****AAD1908-044***Not Authorised  
1/10/2001*

Vehicle No.:

Chassis No.:

Vehicle Make:

Vehicle Model:

Date of Accident :

Third Party Insurer :

Date of Registration:

08 AUG 2019

**SHD 311L**

VF1ABL15AUC282348

RENAULT

LATITUDE

6.8.19

**TOKIO MARINE**

4/3/2016

	<b>PART</b>
1	BUMPER COVER FRT
1	BUMPER SPOILER FRT
1	BUMPER ABSORBER FRT
1	BUMPER RETAINER FRT LH
1	BUMPER SUPPORT FRT
1	BUMPER UNDERTRAY FRT
1	BUMPER GRILLE LOWER FRT
1	BUMPER FOG LAMP GRILLE LH
1	BUMPER BEAM FRT
1	HEADLAMP LH
1	HEADLAMP PANEL FRT LH
1	FENDER PANEL FRT LH
1	WHEELARCH FRT LH
1	FENDER BRACKET LOWER LH
1	FENDER INSULATOR LH
1	FRONT BRACE PANEL
1	RADIATOR GRILLE
1	RADIATOR GRILLE BADGE 'RENAULT'
1	RADIATOR GRILLE FRAME
1	FRAME FULL SUPPORT PANEL
1	FRAME FULL SUPPORT BRACKET
1	BONNET
1	BONNET INSULATOR
1	BONNET STRUT LH
1	BONNET STRUT RH
1	BONNET HINGE LH
1	BONNET HINGE RH

	<b>LIST</b>
\$	1,259.42
\$	181.75
\$	394.68
\$	151.41
\$	123.88
\$	472.83
\$	266.80
\$	207.21
\$	914.08
\$	1,184.43
\$	152.15
\$	783.83
\$	278.84
\$	15.79
\$	130.84
\$	177.22
\$	1,707.78
\$	225.36
\$	1,353.75
\$	615.90
\$	89.79
\$	1,941.63
\$	405.73
\$	88.61
\$	88.61
\$	348.31
\$	348.31

**Trans-cab Auto Services Pte Ltd**

AAD1908-044

No. 2 Ang Mo Kio Street 63 Singapore 569111

Tel No. : 6287 6666 Fax No. : 6257 1330

CO./GST Reg. No. 201019626G

**SHD 311L**

1	BONNET LOCK	\$	305.48	}	X	
1	BONNET CABLE	\$	119.19			
1	BONNET CABLE COVER	\$	161.03			
1	BONNET SEAL OUTER	\$	92.36			
1	BONNET SEAL INNER	\$	157.28			
1	AIR CLEANER BOX	\$	464.20			
1	AIR CLEANER HOSE	\$	175.85			
1	AIR CLEANER LOWER	\$	271.26			
1	AUTO COMPUTER	\$	5,032.17			
1	INJECTION COMPUTER	\$	4,706.30			
1	RHD HYDRAULIC POWER(RQCK&PINION)	\$	5,154.52			
1	STEERING PUMP ELECTRIC L70Y	\$	2,306.90			
1	STEERING PINION RACK L70Y	\$	4,413.11			
1	LOWER ARM LH L70Y	\$	685.76			
1	KNUCKLE ARM LH L70Y	\$	846.98			
1	ABSORBER FRT LH L70Y	\$	360.54			
1	DRIVESHAFT LH	\$	1,747.45			
1	STABILIZER BAR FRT	\$	604.65			
TOTAL		\$	41,513.95			
10%		\$	4,151.40			
		\$	37,362.56			

**Special Nett**

1	BUMPER CLIP FRT	\$	66.00	}	X
1	BUMPER BRACKET CLIP FRT LH	\$	12.00		
1	BUMPER SUPPORT CLIP FRT LH	\$	10.50		
1	BUMPER GRILLE LOWER CLIP	\$	69.00		
1SET	FRAME FULL SUPPORT PANEL CLIP	\$	70.00		
2	FRAME FULL SUPPORT PANEL NUT	\$	20.00		
2	FRAME FULL SUPPORT PANEL STUD	\$	30.00		
1	WHEELARCH CLIP FRT LH	\$	30.50		
1	FRONT LEFT TYRE	\$	300.00		
1	FRONT LEFT TYRE RIM	\$	380.00		
1SET	Front licence plate with holder	\$	80.00		
1	WINDSCREEN SEALANT	\$	253.80		
1	FRONT WINDSCREEN MOULDING	\$	120.00		

**Trans-cab Auto Services Pte Ltd****AAD1908-044**

No. 2 Ang Mo Kio Street 63 Singapore 569111

Tel No. : 6287 6666 Fax No. : 6257 1330

CO./GST Reg. No. 201019626G

**SHD 311L**

1	FRONT WINDSCREEN INNER SPONGE SEAL	\$	nn	100.00	}	X
6	BONNET INSULATOR CLIP L70Y	\$	nn	7.30		
2	BONNET STRUT L70Y	\$	nn	88.61		
2	BONNET CABLE CLIP L70Y	\$	nn	6.31		
2	BONNET CABLE COVER SCREW L70Y	\$	nn	10.85		
1SET	RADIATOR GRILLE FRAME CLIP	\$	nn	52.00		
1SET	RADIATOR GRILLE SCREW	\$	nn	16.00		
<b>TOTAL</b>		<b>\$</b>		<b>1,722.88</b>		
<b>TOTAL PARTS</b>		<b>\$</b>		<b>39,085.43</b>		

**LABOUR**

Panel beating, knocking and straightening the necessary portion, remove and renewal of parts, adjust and realign the same	\$	6,000.00	3001
To transfer of front bumper fittings, attachment and perform water seepage test.	\$	nn	380.00 X
To transfer of front fender fittings, attachment and perform water seepage test.	\$	nn	380.00 X
To transfer of front windscreen glass to facilitate bodywork repair.	\$	nn	170.00 X
To check steering geometry and computer wheel alignment	\$	nn	220.00 X
To remove and refit interior fittings, trimings, garnish, fittings and other, to enable repair.	\$	nn	380.00 X
To transfer of bonnet fittings, attachment and perform water seepage test.	\$	nn	380.00 X
To remove and renew power steering pump, oil cooler pipe and final checking and testing.	\$	nn	440.00 X

**Trans-cab Auto Services Pte Ltd****AAD1908-044**

No. 2 Ang Mo Kio Street 63 Singapore 569111

Tel No. : 6287 6666 Fax No. : 6257 1330

CO./GST Reg. No. 201019626G

**SHD 311L**

To transfer of tire, rim and on wheel balancing.	\$	~ 170.00 X
Putty and spray painting of the affected portion.	\$	6,000.00 44d
To Check Electrical Lighting Concerned.	\$	~ 170.00 X
To rust-proofing of the affected areas.	\$	170.00 3d
Labour charge to mount and dismount vehicle on jig bench, to facilitate repair.	\$	~ 380.00 X
To dismantle and refit front end suspension, undercarriage parts, final checking and testing.	\$	~ 380.00 X
<b>TOTAL</b>	<b>\$</b>	<b>15,620.00</b>
<b>Over All Total</b>	<b>\$</b>	<b>54,705.43</b>

**LUMP SUM (REPAIR DAY)****20 days****2 days**

LKK Auto Consultants hence notify the Repairer of the following:

- To resurvey before/after spray painting
- To display damaged parts during resurvey
- Parts prices are subject to confirmation
- Third party survey is on a "Without Prejudice" basis
- No illegal modification(s) is allowed
- Supplementary works must be resurveyed and is subject to final approval from Insurance Company

Acknowledged by Repairer

Signature:

Date:



## LKK Auto Consultants Pte Ltd (Co.Reg.No:199607198R)

51 Ubi Ave 1 #01-25, Paya Ubi Industrial Park  
Singapore 408933

Tel: 6256-3561 Fax: 6844-8805 Email: sur@lkkauto.com; assignments@lkkauto.com

## VEHICLE DAMAGE INSPECTION REPORT

Our File No: CC3/TMI19013956/KTF3N2

Date: 16/08/2019

## REFERENCE

Handling Insurer:	Tokio Marine Insurance Singapore Ltd	Policy No:	MK000587
Claimant Vehicle No :	SHD311L	Insured Vehicle No :	SLM8916U
Date of Loss:	06/08/2019	Nature of Claim:	TP
		Claim No:	M1906102

## DESCRIPTION &amp; IDENTIFICATION OF VEHICLE

Reg No:	SHD311L		
Make & Model:	RENAULT LATITUDE, 2.0 DCI AUTO D/AB 4DR (A)	Engine No:	M9R8839C002841
Reg. Date:	04/03/2016 (Man. Year: 2015)	Chassis No:	VF1ABL15AUC282348
Colour:	Metallic White/Red	Odometer:	355557 km
Engine Capacity:	1995 cc		
Market Value/New Car Price:	N/A		
Sum Insured (\$\$):	Market Value/New Car Price		

## CONDITION OF VEHICLE AT THE TIME OF SURVEY

General Condition:	Steering (Serviceable):	Yes	Footbrake (Serviceable):	Yes
Handbrake (Serviceable):	Yes	Engine Modification:	No	Pre-accident Condition:

## CONDITION OF TYRES

Front Tyre Size:	215/60R16	Rear Tyre Size:	215/60R16
Front Left Side:	Giti 8 mm	Rear Left Side:	Giti 5 mm
Front Right Side:	Giti 8 mm	Rear Right Side:	Giti 5 mm

The above values represent the remaining tyre treads depth

## COST OF CLAIMS

	Repairer's	Adjuster's	Difference	Diff %
Parts	39,085.44	705.45	38,379.99	98.20
Miscellaneous Items	0.00	0.00	0.00	
Labour	15,620.00	770.00	14,850.00	95.07
Paintwork Labour	0.00	0.00	0.00	
Towing	0.00	0.00	0.00	
<b>Calculated Gross Total (\$\$)</b>	<b>54,705.44</b>	<b>1,475.45</b>	<b>53,229.99</b>	<b>97.30</b>
<b>Approved Total (Overridden) (\$\$)</b>		<b>1,200.00</b>		
<b>(\$\$)</b>	54,705.44	1,200.00	53,505.44	97.81
<b>+ GST 7.00/7.00% (\$\$)</b>	3,829.38	84.00	3,745.38	97.81
<b>Nett Amount (\$\$)</b>	<b>58,534.82</b>	<b>1,284.00</b>	<b>57,250.82</b>	<b>97.81</b>

## INSPECTION

Date of Assignment:	13/08/2019	
Date Inspected:	08/08/2019	Inspected At:
		Trans-cab Auto Services Pte Ltd (Ang Mo Kio) 2, Ang Mo Kio Street 63 Singapore 569111

Estimated Period of Repair: 2.0 days

Adjuster: KENNETH KONG

Manager: DENISE TAY KWEE CHENG

*NOTE: This report represents our findings at the time and place of inspection stated herein. Such inspection has been carried out to the best of our knowledge and ability but any other liability under any other circumstances is hereby expressly excluded.*

## REPAIR DETAILS

### Reference

<b>Part Source:</b>	MRM-SG	Version: 1.0 (Last Synchronised: 16 Aug 2019)
<b>Parts:</b>	143	RENAULT LATITUDE 2.0 DCI AUTO D/AB 4DR (A) (Catalogue:Merimen Singapore 1.0)
<b>Labour:</b>	Repairer's	(Price-denominated Standard List)
<b>Print Code:</b>	(Unsubmitted, no print-code for SHD311L)	
<b>Validity:</b>	These estimates are valid only if they contain the print code (above) on all estimate pages, running page numbers with the END OF ESTIMATES marker on the last estimate page	
<b>Further Info:</b>	Items/values not in reference catalogue are prefixed with an asterisk *.	

### Recommended Parts

No.	Qty	Part No.	Particulars	Condition	Repairer's	Amount
1	1		*BUMPER COVER FRT	Repair	1,259.42 FL	*- FL
2	1		*BUMPER SPOILER FRT	Serviceable	181.75 FL	*- FL
3	1		*BUMPER ABSORBER FRT	Serviceable	394.68 FL	*- FL
4	1		*BUMPER RETAINER FRT LH	Serviceable	151.41 FL	*- FL
5	1		*BUMPER SUPPORT FRT	Serviceable	123.88 FL	*- FL
6	1		*BUMPER UNDERTRAY FRT	Serviceable	472.83 FL	*- FL
7	1		*BUMPER GRILLE LOWER FRT	Serviceable	266.80 FL	*- FL
8	1		*BUMPER FOG LAMP GRILLE LH	Serviceable	207.21 FL	*- FL
9	1		*BUMPER BEAM FRT	Repair	914.08 FL	*- FL
10	1		*HEADLAMP LH	Serviceable	1,184.43 FL	*- FL
11	1		*HEADLAMP PANEL FRT LH	Repair	152.15 FL	*- FL
12	1		*FENDER PANEL FRT LH	Bent	783.83 FL	*783.83 FL
13	1		*WHEELARCH FRT LH	Serviceable	278.84 FL	*- FL
14	1		*FENDER BRACKET LOWER LH	Serviceable	15.79 FL	*- FL
15	1		*FENDER INSULATOR LH	Serviceable	130.84 FL	*- FL
16	1		*FRONT BRACE PANEL	Repair	177.22 FL	*- FL
17	1		*RADIATOR GRILLE	Serviceable	1,707.78 FL	*- FL
18	1		*RADIATOR GRILLE BADGE RENAULT	Serviceable	225.36 FL	*- FL
19	1		*RADIATOR GRILLE FRAME	Serviceable	1,353.75 FL	*- FL
20	1		*FRAME FULL SUPPORT PANEL	Serviceable	615.90 FL	*- FL
21	1		*FRAME FULL SUPPORT BRACKET	Repair	89.79 FL	*- FL
22	1		*BONNET	Repair	1,941.63 FL	*- FL
23	1		*BONNET INSULATOR	Serviceable	405.73 FL	*- FL
24	1		*BONNET STRUT LH	Serviceable	88.61 FL	*- FL
25	1		*BONNET STRUT RH	Serviceable	88.61 FL	*- FL
26	1		*BONNET HINGE LH	Repair	348.31 FL	*- FL
27	1		*BONNET HINGE RH	Repair	348.31 FL	*- FL
28	1		*BONNET LOCK	Repair	305.48 FL	*- FL
29	1		*BONNET CABLE	Serviceable	119.19 FL	*- FL
30	1		*BONNET CABLE COVER	Serviceable	161.03 FL	*- FL
31	1		*BONNET SEAL OUTER	Serviceable	92.36 FL	*- FL
32	1		*BONNET SEAL INNER	Serviceable	157.28 FL	*- FL
33	1		*AIR CLEANER BOX	Serviceable	464.20 FL	*- FL
34	1		*AIR CLEANER HOSE	Serviceable	175.85 FL	*- FL
35	1		*AIR CLEANER LOWER	Serviceable	271.26 FL	*- FL
36	1		*AUTO COMPUTER	Serviceable	5,032.17 FL	*- FL
37	1		*INJECTION COMPUTER	Serviceable	4,706.30 FL	*- FL
38	1		*RHD HYDRAULIC POWER (RACK & PINION)	Serviceable	5,154.52 FL	*- FL
39	1		*STEERING PUMP ELECTRIC L70Y	Serviceable	2,306.90 FL	*- FL
40	1		*STEERING PINION RACK L70Y	Serviceable	4,413.11 FL	*- FL
41	1		*LOWER ARM LH L70Y	Serviceable	685.76 FL	*- FL
42	1		*KNUCKLE ARM LH L70Y	Serviceable	846.98 FL	*- FL
43	1		*ABSORBER FRT LH L70Y	Serviceable	360.54 FL	*- FL
44	1		*DRIVESHAFT LH	Repair	1,747.45 FL	*- FL

Report was unsubmitted during this print-out.

No.	Qty	Part No.	Particulars	Condition	Repairer's	Amount
45	1		*STABILIZER BAR FRT	Serviceable	604.65 FL	*- FL
46	1		*BUMPER CLIP FRT	Not Necessary	66.00 FS	*- FS
47	1		*BUMPER BRACKET CLIP FRT LH	Not Necessary	12.00 FS	*- FS
48	1		*BUMPER SUPPORT CLIP FRT LH	Not Necessary	10.50 FS	*- FS
49	1		*BUMPER GRILLE LOWER CLIP	Not Necessary	69.00 FS	*- FS
50	1		*SET FRAME FULL SUPPORT PANEL CLIP	Not Necessary	70.00 FS	*- FS
51	2		*FRAME FULL SUPPORT PANEL NUT	Not Necessary	20.00 FS	*- FS
52	2		*FRAME FULL SUPPORT PANEL STUD	Not Necessary	30.00 FS	*- FS
53	1		*WHEELARCH CLIP FRT LH	Not Necessary	30.50 FS	*- FS
54	1		*FRONT LEFT TYRE	Serviceable	300.00 FS	*- FS
55	1		*FRONT LEFT TYRE RIM	Serviceable	380.00 FS	*- FS
56	1		*SET FRONT LICENCE PLATE WITH HOLDER	Serviceable	80.00 FS	*- FS
57	1		*WINDSCREEN SEALANT	Not Necessary	253.80 FS	*- FS
58	1		*FRONT WINDSCREEN MOULDING	Not Necessary	120.00 FS	*- FS
59	1		*FRONT WINDSCREEN INNER SPONGE SEAL	Not Necessary	100.00 FS	*- FS
60	6		*BONNET INSULATOR CLIP L70Y	Not Necessary	7.30 FS	*- FS
61	2		*BONNET STRUT L70Y	Serviceable	88.61 FS	*- FS
62	2		*BONNET CABLE CLIP L70Y	Not Necessary	6.31 FS	*- FS
63	2		*BONNET CABLE COVER SCREW L70Y	Not Necessary	10.85 FS	*- FS
64	1		*SET RADIATOR GRILLE FRAME CLIP	Not Necessary	52.00 FS	*- FS
65	1		*SET RADIATOR GRILLE SCREW	Not Necessary	16.00 FS	*- FS

F=Franchise part. S=SpcNett. L=ListItemDisc.

<b>Sub Total (\$\$)</b>	<b>43,236.84</b>	<b>783.83</b>
<b>- List Item Discount on L Items 10.00/10.00% (\$\$)</b>	<b>4,151.40</b>	<b>78.38</b>
<b>Total Parts (\$\$)</b>	<b>39,085.44</b>	<b>705.45</b>

Report was unsubmitted during this print-out.

## Recommended Miscellaneous Items

There are no new miscellaneous items selected.

## Recommended Labour

No	Particulars	Lab.Type	Repairer's	Amount
<b>Labour Items</b>				
1	PANEL BEATING,KNOCKING AND STRAIGHTENING THE NECESSARY PORTION,REMOVE AND RENEWAL OF PARTS,ADJUST AND REALIGN THE SAME	New	6,000.00	300.00
2	TO TRANSFER OF FRONT BUMPER FITTINGS,ATTACHMENT AND PERFORM WATER SEEPAGE TEST	New	380.00	0.00
3	TO TRANSFER OF FRONT FENDER FITTINGS,ATTACHMENT AND PERFORM WATER SEEPAGE TEST	New	380.00	0.00
4	TO TRANSFER OF FRONT WINDSCREEN GLASS TO FACILITATE BODYWORK REPAIR	New	170.00	0.00
5	TO CHECK STEERING GEOMETRY AND COMPUTER WHEEL ALIGNMENT	New	220.00	0.00
6	TO REMOVE AND REFIT INTERIOR FITTINGS,TRIMINGS,GARNISH,FITTINGS AND OTHER,TO ENABLE REPAIR	New	380.00	0.00
7	TO TRANSFER OF BONNET FITTINGS,ATTACHMENT AND PERFORM WATER SEEPAGE TEST	New	380.00	0.00
8	TO REMOVE AND RENEW POWER STEERING PUMP,OIL COOLER PIPE AND FINAL CHECKING AND TESTING	New	440.00	0.00
9	TO TRANSFER OF TIRE,RIM AND ON WHEEL BALANCING	New	170.00	0.00
10	PUTTY AND SPRAY PAINTING OF THE AFFECTED PORTION	New	6,000.00	440.00
11	TO CHECK ELECTRICAL LIGHTING CONCERNED	New	170.00	0.00
12	TO RUST-PROOFING OF THE AFFECTED AREAS	New	170.00	30.00
13	LABOUR CHARGE TO MOUNT AND DISMOUNT VEHICLE ON JIG BENCH,TO FACILITATE REPAIR	New	380.00	0.00
14	TO DISMANTLE AND REFIT FRONT END SUSPENSION,UNDERCARRIAGE PARTS,FINAL CHECKING AND TESTING	New	380.00	0.00
<b>Gross Labour Cost (S\$)</b>			<b>15,620.00</b>	<b>770.00</b>

Report was unsubmitted during this print-out.

< END OF ESTIMATES >