

## SINGAPORE ACCIDENT STATEMENT

### IMPORTANT NOTICE

1. Please report correctly the details of the accident to speed up the claims process.
2. This Form must be completed by the Policyholder and/or the Authorised Driver.
3. Information provided must be as truthful and accurate as possible. Any wilful misrepresentation or withholding of material facts may allow insurance companies to repudiate policy liability.
4. The issue and acceptance of this Form by insurance companies is not an admission of policy liability on the part of the insurance companies.
5. **Any false reporting may be referred to the Police for investigation.**
6. This report will be forwarded by the insurers of the GIA Records Management Centre established by the General Insurance Association of Singapore (GIA) for archiving and that copies of this report will, for a fee, be made available upon application by interested parties.
7. By the lodgement of this report to the insurers, you hereby consent to the archiving of this report at the centre and to copies of the report being made available aforesaid.

### ACCIDENT STATEMENT

Date Of Report	05/08/2019 10:22
Date Of Accident	04/08/2019 16:30
Exact Location Of Accident	SLE TWDS CTE AFTER WOODLANDS AVE 12 EXIT
Country/State of Loss	SINGAPORE

### DETAILS OF OWN VEHICLE

Vehicle Registration Number	SLK7611R
<b>Insured/Policyholder</b>	
Name Of Registered Owner	LOCK KENG ENG
NRIC No	S7408063D
Email Address	KE_LOCK@HOTMAIL.COM
Mobile Phone No	(LOCAL) +65-97977161
Alternative Phone No	OTHERS-97977161

### Vehicle Particulars

Manufacturer	TOYOTA
Model	SIENTA-1.5 G (A)
Exact Purpose for which vehicle was being used at time of accident	PTE USE
Are you claiming under your own insurance policy for repair to your vehicle?	NO
If No, Please state action to be taken	THIRD PARTY
Vehicle Category	PRIVATE CAR

### Insurance Company

Name of Insurance Company	CHINA TAIPING INSURANCE (SINGAPORE) PTE. LTD.
Type Of Coverage	COMPREHENSIVE
Fleet Policy	NO
Policy Number	DMPCSN1708751902
Cover Note Number	25/01/19 - 24/01/20

### Driver

Name of Driver	LOCK KENG ENG
NRIC No	S7408063D
Date Of Birth	14/03/1974
Occupation	INDOOR
Date Of Driving Pass	25/09/2000
Driving Experience	18 YEARS AND 10 MONTHS
Gender	MALE
Mobile Number	(LOCAL) +65-97977161
Fax Number	
Contact Number	
EEmail Address	KE_LOCK@HOTMAIL.COM

Address	BLK 115 MARSILING RISE #11-386
Postcode	730115
Was driver an employee of the Insured's Company	NO
If No, Relationship of the Driver with the Insured	OWNER
Vehicle Registration Number of Driver's Own Vehicle	-
	-
	-
Insurance Company of Driver's Own Vehicle	-
	-
	-

#### General Information of the Accident

Type Of Accident	CHAIN COLLISION
Weather Conditions	CLEAR
Road Surface	DRY

#### Other Information

Was any foreign vehicle involved in this accident?	NO
Number of vehicles (including own vehicle) involved in the accident	3
Was any body injured in the Accident?	NO
Was any injured conveyed to hospital by ambulance?	
Was any other material or property damaged?	YES
I have been approached by unknown person(s) soliciting/offering accident claims assistance.	NO
Number of Passengers (Including Driver)	1

#### Details of Police Action

Was the accident reported to the police?	NO
If Yes, Please state which Police Station	
Was notice of intended Prosecution given?	NO
If Yes, against whom?	

#### Circumstances of Accident

On 04/08/19 at 4.30pm, I was driving my car SLK7161R on SLE towards the direction of CTE. The weather was sunny and there was a moderate amount of traffic on the road. When I went past the exit to Woodlands Ave 12, I reached a part of the road where there was roadworks going on. I was driving in lane 2 and vehicles from lane 1 (where the roadworks were ongoing) started to merge into lane 2. The taxi SHB8835A changed lanes into my front subsequently. After which, the vehicles in front e-braked all of a sudden and I couldn't stop in time and collided with the taxi. At the same time, the vehicle SLJ8974S which was behind me also couldn't stop in time and hit the back of my car. There were no injuries among all parties.

#### Attachment(s)

Are accident photos available for attachment?	YES
Was there any video captured by Car Camera?	YES
Was there any audio recorded?	NO

#### DETAILS OF OTHER VEHICLE PROPERTY 1

Vehicle Registration Number	SLJ8974S
Vehicle Make/Model/Colour	
Details Of Properties	
Vehicle Category	PRIVATE CAR
Name of Driver	KOH YI
NRIC/Passport Number	S9122777J
Contact Number	97342301
Address	
Postcode	
Insurance Company Name	
Nature Of Damage	

No. Of Passenger (Including Driver)

DETAILS OF OTHER VEHICLE PROPERTY 2

Vehicle Registration Number	SHB8835A
Vehicle Make/Model/Colour	
Details Of Properties	
Vehicle Category	TAXI
Name of Driver	ARUMUGAM PALANI
NRIC/Passport Number	S7024448I
Contact Number	
Address	
Postcode	
Insurance Company Name	
Nature Of Damage	
No. Of Passenger (Including Driver)	

## Sketch Plan

### SKETCH PLAN

VEHICLE NO.: SLK 7611R  
INSURER : CHINA TAIPING  
DATE & TIME: 4/8/19 4:30 P.M

### IMPORTANT NOTICE

1. Please report correctly the details of the accident to speed up the claims process.
2. This Form must be completed by the Policyholder and/or the Authorised Driver.
3. Information provided must be as truthful and accurate as possible. Any wilful misrepresentation or withholding of material facts may allow insurance companies to repudiate policy liability.
4. The issue and acceptance of this Form by insurance companies is not an admission of policy liability on the part of the insurance companies.
5. Any false reporting may be referred to the Police for investigation.
6. The report will be forwarded by the insurers of the GIA Records Management Centre established by the General Insurance Association of Singapore (GIA) for archiving and that copies of this report will for a fee be made available upon application by interested parties.
7. By the lodgment of this report to the Insurers, you hereby consent to the archiving of this report at the centre and to copies of the report being made available aforesaid.
8. **Consent under the Personal Data Protection Act (PDPA)**

I understand, acknowledge, agree and consent that:

- (a) My insurer, my workshop and the General Insurance Association of Singapore ("GIA") may/are permitted to collect, use, disclose and/or process my personal data/personal information set out in this [form] and any other personal information provided by me or possessed by my insurer (collectively the "Personal Information") and disclose and transfer such Personal Information to all insurer(s) who have insured vehicle(s) involved in this accident (all insurer(s) who have insured vehicle(s) involved in this accident shall be collectively referred to as the "Insurers"), the Insurers' lawyers/law firms, the Monetary Authority of Singapore and any relevant government agency/authority (such as the police), for the purpose(s) of:
  - (i) processing, handling and/or dealing with my claims including the settlement of the claims and any necessary investigations relating to the claims;
  - (ii) investigating the accident and/or my claims;
  - (iii) carrying out and/or dealing with my instructions or responding to any enquiries by me;
  - (iv) administering my claims (including the mailing of correspondence, statements, invoices, reports or notices to me, which could involve disclosure of certain personal data about me to bring about delivery of the same as well as on the external cover of envelopes/mail packages); and/or
  - (v) complying with applicable law in administering, processing, handling and/or dealing with my claims (collectively the "Purposes")
- (b) all insurer(s) who have insured vehicle(s) involved in this accident and the Insurers' lawyers/law firms, may/are permitted to collect, use, disclose and/or process my Personal Information for one or more of the above Purposes; and
- (c) my Personal Information may/can be disclosed by any of the Insurers and/or GIA to their third party service providers or agents (including their lawyers/law firms), which may be sited outside of Singapore, for one or more of the above Purposes.
- (d) my Personal Information will also be collected and used to compile claims history for the purpose of fraud detection, investigation and management in present and all future claims.
- (e) the information so collected under (d) above may be shared / disclosed:
  - (i) to all insurers and/or any other third parties that assist in evaluating, investigating, controlling or managing fraud, regulators, law enforcement and government agencies as reasonably required for the purposes stated, or
  - (ii) for complying with requirements under any regulations, laws or court orders.

5/8/19 W2  
Policyholder's Signature  
Date & Time:

Driver's Signature  
(If driver is not the policyholder)  
Date & Time:

W2 05/8/19  
Reporting Centre Personnel's Signature  
Name: (W2)  
NRIC/FIN No.:

## Sketch Plan #2

### SKETCH PLAN

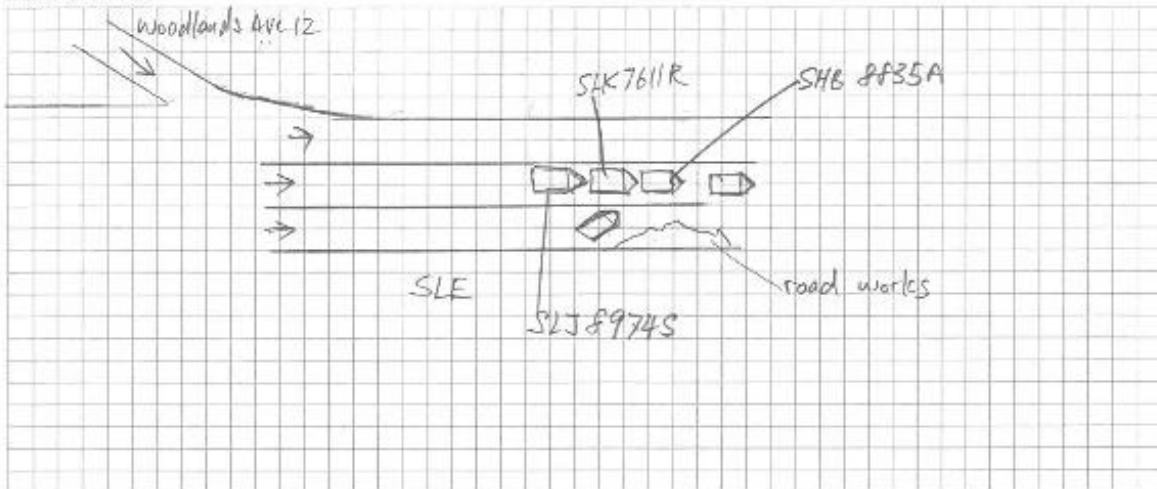

### DESCRIBE CIRCUMSTANCES OF THE ACCIDENT

On 4/8/19 at 4.30pm, I was driving my car SLK7611R on SLE towards the direction of CTE. The weather was sunny and there was a moderate amount of traffic on the road. When I went past the exit to Woodlands Ave 12, I reached a part of the road where there was roadworks going on. I was driving in lane 2 and vehicles from lane 1 (where the roadworks were ongoing) started to merge into lane 2. The taxi SHB8835A changed lanes into my front subsequently. After which, the vehicles in front e-braked all of a sudden and I couldn't stop in time and collided with the taxi. At the same time, the vehicle SLJ8974S which was behind me also couldn't stop in time and hit the back of my car. There were no injuries among all parties.

Note : Please note that your insurer may have 14days Time Frame for you to submit an Own Damage Claim under your own comprehensive policy. Please check with your policy for more information.

### DECLARATION

I/We declare the foregoing particulars are true in every respect.

Policyholder's Signature

Date & Time: 5/8/19

Driver's Signature

(If driver is not the policyholder)

Date & Time:

Reporting Centre Personnel's Signature

Name:

NRIC/FIN No.:

GIAMC Sketch/Plan Form, V3

( ) Claim Own Policy ( ) Claim Third Party ( ) Reporting Only

( ) Claim OD/TP at other workshop ( )

DL



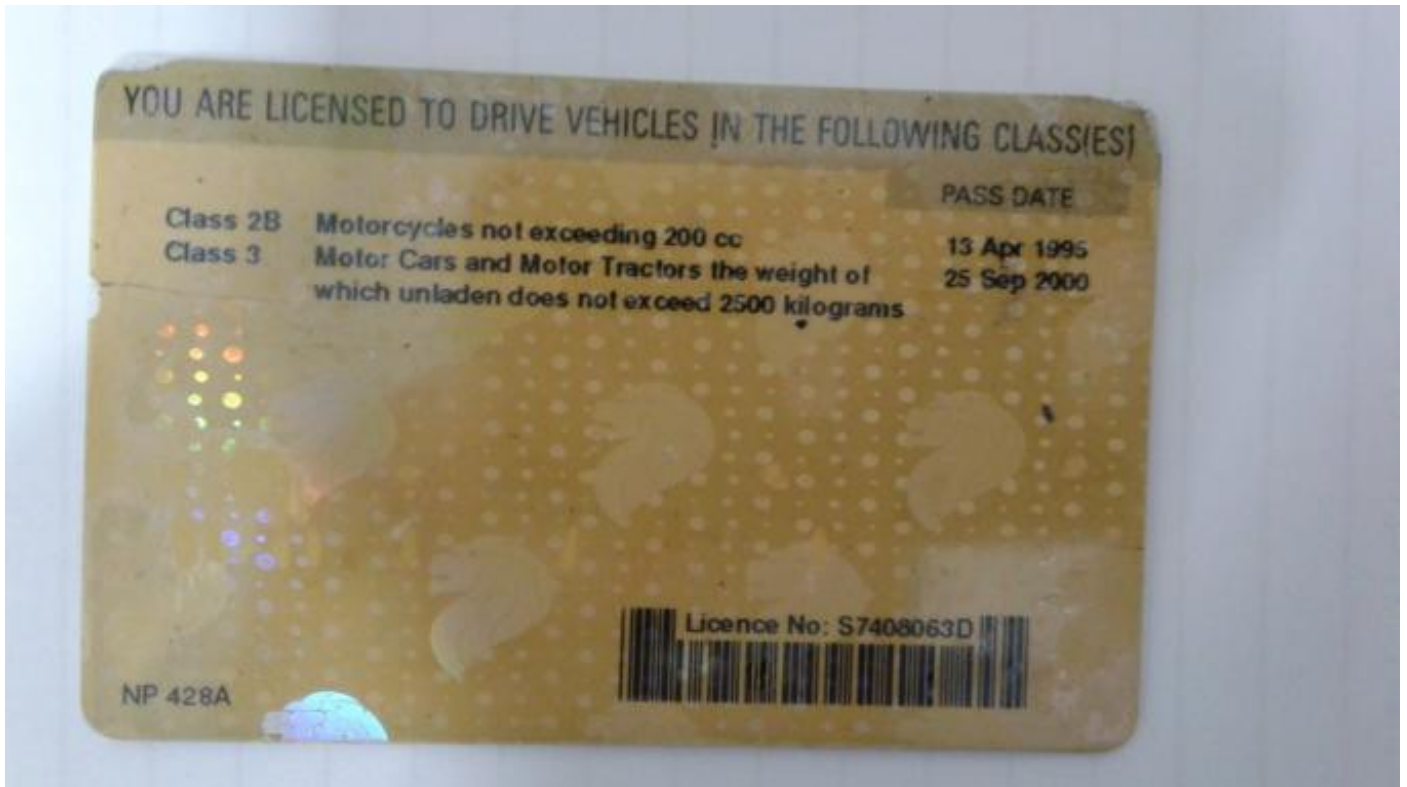

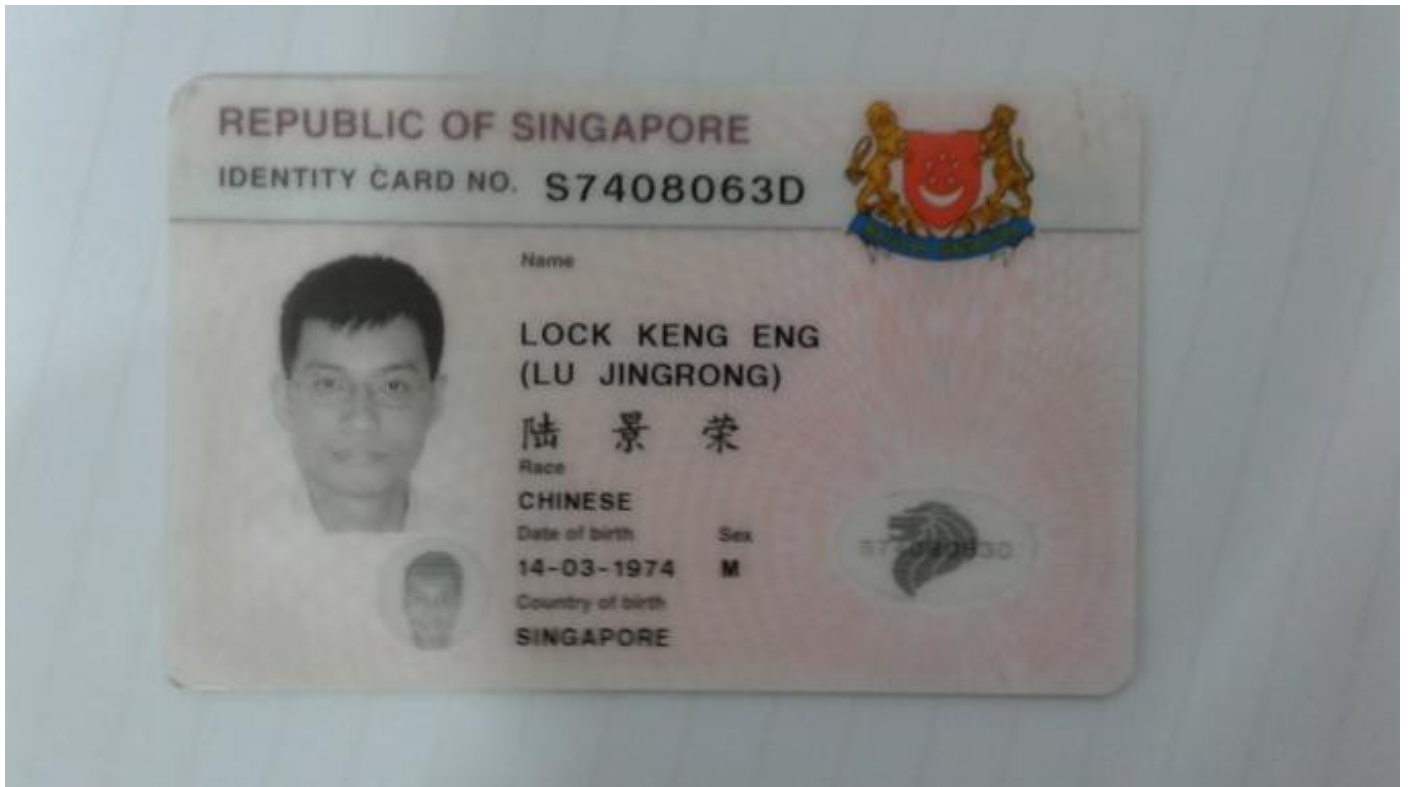



Accident Photo



Accident Photo



Accident Photo



Accident Photo





Accident Photo



Accident Photo



SCENE



SCENE





SCENE



SCENE

