

22/03/2003

SS. REC. BY:

REF: CS/MSG19013871 R19 f304

Special Instruction:

Surveyor: Rusu

ASSIGNMENT (Office)

From (Person): Mhd Ashik B Madi

of MSIG

Date/Time: 7.8.19 15.57p.m

Estimated Cost:

Bill to:

OD / TP / WS / TP RES / OD RES / EVA / INV / MV / CS

To Inspect Vehicle No: SFD 1282D

Insured: SKW 729K

at Workshop m/s Borneo Motors

Tel: 98476178

of Toyota Body Care Centre No 2 Pandan Crescent

Policy No: 28644671 AUV

Claim No: 602030

Sum Insured:

Excess:

Make of Veh:

D.O.A. 4.8.2019

(Client's Record)

CA / REV / REP. / REV 24 HRS

rupi 8.8.2019

Date/Time: 7.8.19 4.03p.m

Person Contacted:

Walley

H.O.D. Endorsement:

Vehicle IN/OUT

Date/Time	Action/Instruction (✓) Estimate
	SFD 1282D - X
	SKW 729K - X
13/8/19 @ 10.44am	revised to Mhd Ashik via Messenger.
03/01/20 @ 2.37pm	Walley said MSIG rejected the case & they haven't yet repair the vehicle.
03/1/20	Submit Preli. report. - The vehicle has not send in for repairs.

Rasm

ASSIGNMENT

From: _____ Date: _____
Estimated Cost: _____
OD / TP / WS / TP RES / OD RES / EVA / INV / MV

To Inspect Vehicle No: SFD 12820
at Workshop n/s: BORUTO MOTOR
of: No. 2 person cars
Insured: NSH

Policy No. _____
Claims No. _____
Sum Insured: _____ Excess: _____

(Client's Record)

Make of Veh: _____

(Policy Condition)

Remark: The veh had commenced its repair at the time of inspection.

Bal. or Market Value: _____

IDAC Accident Rpt: _____ Consistent? : Yes or No

O/A / PR Seen: _____ Consistent? : Yes or No

Est. Repairs: _____ days Res.: Yes or No

Lump Sum: _____ % 3 Val.: Yes or No

CA / REV / REP. / 24 HRS

Date: _____ Person Contacted: _____

Vehicle: IN / OUT

Veh No: SFD 12820 Yr Regn: 2018 / APN
Type: M.Gar / M.Cycle / Bus / Van / Lorry / Taxi / Prime Mover /
Truck / Trailer or

Make: TOYOTA LEXUS ES 300H cc: 2494
Colour: GREY A/C: Insured / Std / NI / NA
Sp. Reading: 18718 T/Radio: Insured / Std / NI / NA

Eng/No: _____
C/No: JTHBW 164 402191215

Gen. Cond: Good / Fair / Poor / Burnt

Steering: In order / Jammed / Leaked / Burnt or

Brake: In order / Jammed / Leaked / Burnt or

Modi: Nil / S/Rim / STD A/Rim or

Tyre Size: F: 215/55R17
R: _____

BS / DUN / EXNOVA / GY / FS / LIZA / MIC / OHTSU / PIR / SUMI /
TOYO / YOKO or

Front	Rear
R/Bal. <u>6</u> mm	R/Bal. <u>6</u> mm
L/Bal. <u>6</u> mm	L/Bal. <u>6</u> mm
D.O.A. <u>04/08/19</u>	D.O.I. <u>08/08/19</u>

Survey held at: BORUTO MOTOR

Des. of Damages: Frt / Rear / O/S / N/S / U/C / Rooftop or

O/S Frt

The U/C / Chassis frame / Body Structure affected due to collision.

Date / Time Action / Instruction

RECEIVED 06 JAN 2019

Date/Time, File Pass to?



Preli. Report

1) 06/1 turner



Final Report

Date/Time, File Return to?

2)

Days Of Repair:

Resurvey No. of Trip:

Add Fee:



Site Insp (\$



Interview (\$



Tech Invs (\$



Weekend (\$

Survey Fee:

Transportation:

3 + RD: \$

Photos

Others

TOTAL

150

11

161

Report Format :

Lump Sum / I.B.I: (\$

...CLAIM SUBFOLDER...(New Assignment)

CLAIM SUBFOLDER TRACKING							
Case	Notified	Est Submitted	Adj Assigned	Adj Rpt	Adj Submitted	Ins Auth'd	Status
Main	05 Aug 2019		07 Aug 2019 15:57 Assign				New Assignment Cancel Case

Main	Reference	Claim Details	Documents	Show All					
CLAIM SUBFOLDER DETAILS [Created by insurer]									
Insured:	ZHANG WEILIN, ID: S26614271, Tel: +6598235251, Email: EL3QOP@GMAIL.COM								
Main Claimant:	TAN SOON WHATT, ID: S1788760B								
Vehicle Reg. No.:	SFD1282D	Date of Loss:	04/08/2019 10:00 - :59 [15 Months and 7 Days From LTA Reg Date (Man Yr)]						
Claim Type:	TP	Policy/Cover Note No.:	28644671AVW (Comprehensive) Coverage: 12/11/2018 - 11/11/2019						
Vehicle Reg. No. (Insured):	SKW7229K	Policy No. (Claimant):							
		Excess:							
Repairer:	Borneo Motors (singapore) Pte Ltd - (pandan) (HQ) Toyota Bodycare Centre, No. 2 Pandan Crescent, 128462 West Coast - Tel: 66311188								
Handling Insurer:	MSIG Insurance (Singapore) Pte. Ltd. (HQ) - Tel: +65 6827 7888 ... [Handled by Muhd Ashik B Madi - 6594 2548]								
Adjuster:	LKK Auto Consultants Pte Ltd (HQ) - Tel: 6256-3561 ... [Imm.Advice due 08/08/2019]								
Driver/Custodian (Insured):	ZHANG WEILIN (56 / Male), NRIC: S26614271, Tel: +6598235251 Email: EL3QOP@GMAIL.COM								
Adj Asg. Remarks:	Survey appt 08.08.19 (Thursday) at 10.30am. Owner waiting. on WP. Please contact us ASAP if you cannot attend this assignment. Liab: Unclear. Contact: Walley Tan @ 9847 6178 / 6631 1506.								
ASSOCIATED MAIL RECEIVED View All Compose Case Mail									
There are no mail for this case.									
ALL ASSOCIATED TASKS View All Search Tasks Create New Task Complete									
Due Date	Priority	Type	Task Group	Subject	Handler	Assigned By	Completed On	Created On	Done?
No results.									

Note: This document has not been finalised.

LKK Auto Consultants Pte Ltd (Co.Reg.No:199607198R)

51 Ubi Ave 1 #01-25, Paya Ubi Industrial Park

Singapore 408933

Tel: 6256-3561 Fax: 6844-8805 Email: sur@lkkauto.com;assignments@lkkauto.com

To: MSIG Insurance (Singapore) Pte. Ltd.
4 Shenton Way
#21-01 SGX Centre 2
Singapore 068807

From: LKK Auto Consultants Pte Ltd
51 Ubi Ave 1 #01-25
Paya Ubi Industrial Park
Singapore 408933

Attn: Muhd Ashik B Madi

Date: 13 Aug 2019

Preliminary Advice

Insured Vehicle No	: SKW7229K	Accident Date	: 04/08/2019
TP Vehicle No	: SFD1282D	Assignment Date	: 07/08/2019
Make	: TOYOTA LEXUS	Est. Duration of Repair	: 3.00
Date of Inspection	: 08/08/2019		
Inspection At	: BORNEO MOTORS (SINGAPORE) PTE LTD - (PANDAN) (HQ) TOYOTA BODYCARE CENTRE, NO. 2 PANDAN CRESENT SINGAPORE 128462		

Point of Impact / General Description of Damages

The vehicle sustained impact / damages o/s front portion and parts claimed are consistent to the accident.

Repairer's Estimate (Gross)	:S\$	4,819.50
Revised Amount	:S\$	4,573.00
Check Items (Estimated)	:S\$	0.00
Total	:S\$	4,573.00

Lump Sum Repair	:S\$	
-----------------	------	--

Total Loss Consideration

New for Old Value	:S\$	
Pre-Accident Value	:S\$	
COE / PARF Rebate	:S\$	
Salvage Value	:S\$	
Margin for Repair	:S\$	

Remarks

- () The vehicle is economical/not economical for repair.
- (X) The above survey was conducted on a 'without prejudice' basis.

> Back to OneMotoring

Enquire PARF/COE Rebate for Registered Vehicle

Vehicle Owner Particulars	
Owner ID Type:	Singapore NRIC
Owner ID:	760B
Vehicle Details	
Vehicle No.:	SFD1282D
Vehicle to be Exported:	No
Intended Deregistration Date:	13 Aug 2019
Vehicle Make:	TOYOTA
Vehicle Model:	LEXUS ES300H LUXURY CVT S/R
Primary Colour:	Silver
Manufacturing Year:	2018
Engine No.:	2AR1953148
Chassis No.:	JTHBW1GG402191215
Maximum Power Output:	151.0 kW (202 bhp)
Open Market Value:	\$45,633.00
Original Registration Date:	28 Apr 2018
First Registration Date:	28 Apr 2018
Transfer Count:	0
Actual ARF Paid:	\$55,887.00
Intended PARF Rebate Details	
PARF Eligibility:	Yes
PARF Eligibility Expiry Date:	27 Apr 2028
PARF Rebate Amount:	\$41,915.00
Intended COE Rebate Details	
COE Expiry Date:	27 Apr 2028
COE Category:	B - Car above 1600cc or 97kW (130bhp)
COE Period(Years):	10
QP Paid:	\$37,605.00
COE Rebate Amount:	\$32,737.00
Total Rebate Amount:	\$74,652.00

The information contained herein is correct as at 13 Aug 2019

OK

SINGAPORE ACCIDENT STATEMENT

IMPORTANT NOTICE

1. Please report correctly the details of the accident to speed up the claims process.
2. This Form must be completed by the Policyholder and/or the Authorised Driver.
3. Information provided must be as truthful and accurate as possible. Any wilful misrepresentation or withholding of material facts may allow insurance companies to repudiate policy liability.
4. The issue and acceptance of this Form by insurance companies is not an admission of policy liability on the part of the insurance companies.
5. **Any false reporting may be referred to the Police for investigation.**
6. This report will be forwarded by the insurers of the GIA Records Management Centre established by the General Insurance Association of Singapore (GIA) for archiving and that copies of this report will, for a fee, be made available upon application by interested parties.
7. By the lodgement of this report to the insurers, you hereby consent to the archiving of this report at the centre and to copies of the report being made available aforesaid.

ACCIDENT STATEMENT

Date Of Report	05/08/2019 17:05
Date Of Accident	04/08/2019 10:30
Exact Location Of Accident	SIN MING PLAZA CARPARK
Country/State of Loss	SINGAPORE

DETAILS OF OWN VEHICLE

Vehicle Registration Number	SFD1282D
Insured/Policyholder	
Name Of Registered Owner	TAN SOON WHATT
NRIC No	S1788760B
Email Address	NOEMAIL
Mobile Phone No	(LOCAL) +65-97124258
Alternative Phone No	OFFICE-97124258

Vehicle Particulars

Manufacturer	LEXUS
Model	ES300H-2.5 (A)
Exact Purpose for which vehicle was being used at time of accident	NORMAL USAGE
Are you claiming under your own insurance policy for repair to your vehicle?	NO
If No, Please state action to be taken	THIRD PARTY
Vehicle Category	PRIVATE CAR

Insurance Company

Name of Insurance Company	AXA INSURANCE PTE LTD
Type Of Coverage	COMPREHENSIVE
Fleet Policy	NO
Policy Number	VA1/GA457877
Cover Note Number	

Driver

Name of Driver	TAN SOON WHATT
NRIC No	S1788760B
Date Of Birth	08/02/1967
Occupation	INDOOR
Date Of Driving Pass	20/01/1988
Driving Experience	31 YEARS AND 6 MONTHS
Gender	MALE
Mobile Number	(LOCAL) +65-97124258
Fax Number	
Contact Number	OFFICE-97124258
Email Address	NOEMAIL

Address	118 SERANGOON AVE 3 #12-09
Postcode	554773
Was driver an employee of the Insured's Company	NO
If No, Relationship of the Driver with the Insured	OWNER
Vehicle Registration Number of Driver's Own Vehicle	-
	-
	-
Insurance Company of Driver's Own Vehicle	-
	-
	-

General Information of the Accident

Type Of Accident	COLLISION - MAJOR/MINOR RD
Weather Conditions	CLEAR
Road Surface	DRY

Other Information

Was any foreign vehicle involved in this accident?	NO
Number of vehicles (including own vehicle) involved in the accident	2
Was any body injured in the Accident?	NO
Was any injured conveyed to hospital by ambulance?	NO
Was any other material or property damaged?	YES
I have been approached by unknown person(s) soliciting/offering accident claims assistance.	NO
Number of Passengers (Including Driver)	2
Passenger 1	NAME: : CHIANG MEI KUM GENDER: : FEMALE

Details of Police Action

Was the accident reported to the police?	NO
If Yes, Please state which Police Station	
Was notice of intended Prosecution given?	NO
If Yes, against whom?	

Circumstances of Accident

PLEASE REFER TO ATTACHED SKETCH PLAN AND STATEMENT.

Attachment(s)

Are accident photos available for attachment?	YES
Was there any video captured by Car Camera?	NO
Was there any audio recorded?	NO

DETAILS OF OTHER VEHICLE PROPERTY 1

Vehicle Registration Number	SKW7229K
Vehicle Make/Model/Colour	VW
Details Of Properties	
Vehicle Category	PRIVATE CAR
Name of Driver	ZHANG WEI LIN
NRIC/Passport Number	S2661427I
Contact Number	6 SIN MING RD #03-06
Address	575585
Postcode	
Insurance Company Name	MSIG INSURANCE (SINGAPORE) PTE. LTD.
Nature Of Damage	

SKETCH PLAN

IMPORTANT NOTICE

1. Please report **correctly** the details of the accident to speed up the claims process.
2. This Form must be **completed by the Policyholder and/or the Authorised Driver.**
3. Information provided must be as **truthful and accurate as possible.** Any wilful misrepresentation or withholding of material facts may allow insurance companies to **repudiate policy liability.**
4. The issue and acceptance of this Form by insurance companies is not an admission of policy liability on the part of the insurance companies.
5. **Any false reporting may be referred to the Police for investigation.**
6. The report will be forwarded by the insurers of the GIA Records Management Centre established by the General Insurance Association of Singapore (GIA) for archiving and that copies of this report will for a fee be made available upon application by interested parties.
7. By the lodgment of this report to the insurers, you hereby consent to the archiving of this report at the centre and to copies of the report being made available aforesaid.
8. **Consent under the Personal Data Protection Act (PDPA)**

I understand, acknowledge, agree and consent that:

- (a) My insurer, my workshop and the General Insurance Association of Singapore ("GIA") may/are permitted to collect, use, disclose and/or process my personal data/personal information set out in this [form] and any other personal information provided by me or possessed by my insurer (collectively the "**Personal Information**") and disclose and transfer such Personal Information to all insurer(s) who have insured vehicle(s) involved in this accident (all insurer(s) who have insured vehicle(s) involved in this accident shall be collectively referred to as the "**Insurers**"), the Insurers' lawyers/law firms, the Monetary Authority of Singapore and any relevant government agency/authority (such as the police), for the purpose(s) of :
 - (i) processing, handling and/or dealing with my claims including the settlement of the claims and any necessary investigations relating to the claims;
 - (ii) investigating the accident and/or my claims;
 - (iii) carrying out and/or dealing with my instructions or responding to any enquiries by me;
 - (iv) administering my claims (including the mailing of correspondence, statements, invoices, reports or notices to me, which could involve disclosure of certain personal data about me to bring about delivery of the same as well as on the external cover of envelopes/mail packages); and/or
 - (v) complying with applicable law in administering, processing, handling and/or dealing with my claims.(collectively the "**Purposes**")
- (b) all insurer(s) who have insured vehicle(s) involved in this accident and the Insurers' lawyers/law firms, may/are permitted to collect, use, disclose and/or process my Personal Information for one or more of the above Purposes; and
- (c) my Personal Information may/can be disclosed by any of the Insurers and/or GIA to their third party service providers or agents(including their lawyers/law firms), which may be sited outside of Singapore, for one or more of the above Purposes.
- (d) my Personal Information will also be collected and used to compile claims history for the purpose of fraud detection, investigation and management in present and all future claims.
- (e) the information so collected under (d) above may be shared / disclosed:
 - (i) to all insurers and/or any other third parties that assist in evaluating, investigating, controlling or managing fraud, regulators, law enforcement and government agencies as reasonably required for the purposes stated, or
 - (ii) for complying with requirements under any regulations, laws or court orders.



Policyholder's Signature
Date & Time:

Driver's Signature
(If driver is not the policyholder)
Date & Time:

Reporting Centre Personnel's Signature
Name:
NRIC/FIN No.:

A - SFD1282D
B - SKW7229K

See Report and photo attached.

I/We declare the foregoing particulars are true in every respect.

Reporting Centre Personnel's Signature
Name:
NRIC/FIN No.:

On 4 Aug 2019 (Sunday), 10:30am, I was at the Sin Ming Plaza Car Park. I stopped in front of car park lot 164/165 and prepared to do a reverse parking into car park lot 163 (see attached picture).



From the rear mirror, there was no oncoming car, and from the side mirrors, I had sufficient clearance for the car's turning radius. I was looking at the rear mirror to ensure that I would not hit the stationary car parked at Lot 164, and when my reversing car was at about 45 degrees to the car park lot, I suddenly heard a 'bang' sound and a vibration coming from the right side of my car.

I quickly stepped on the brake and put the car in parking mode and followed up with turning off the car engine. Attached picture shows the position of my reversing car after I stopped my car immediately after hearing the 'bang' sound:

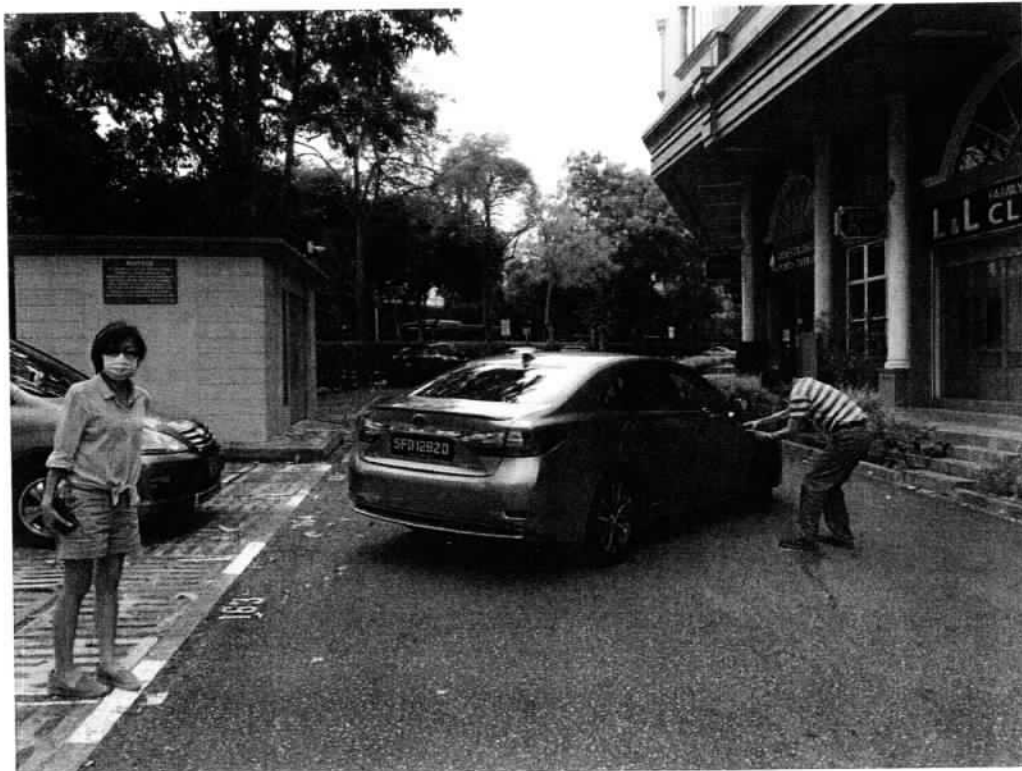

I came out from my car and saw another car (Volks Wagon, vehicle number SKW 7229 K) a short distant away behind my car and the driver was still inside the vehicle SKW 7229 K. I looked at my car and saw that there was a dent on the right door (at the driver's side). When I walked to the driver of SKW 7229 K, he apologised for knocking my car and said that he was rushing. He gave me his NRIC as Mr Zhang Weilin, NRIC # S26614271 of 6 Sin Ming Road, #03-06 S(575585).

Attached picture shows the dent on the front door:

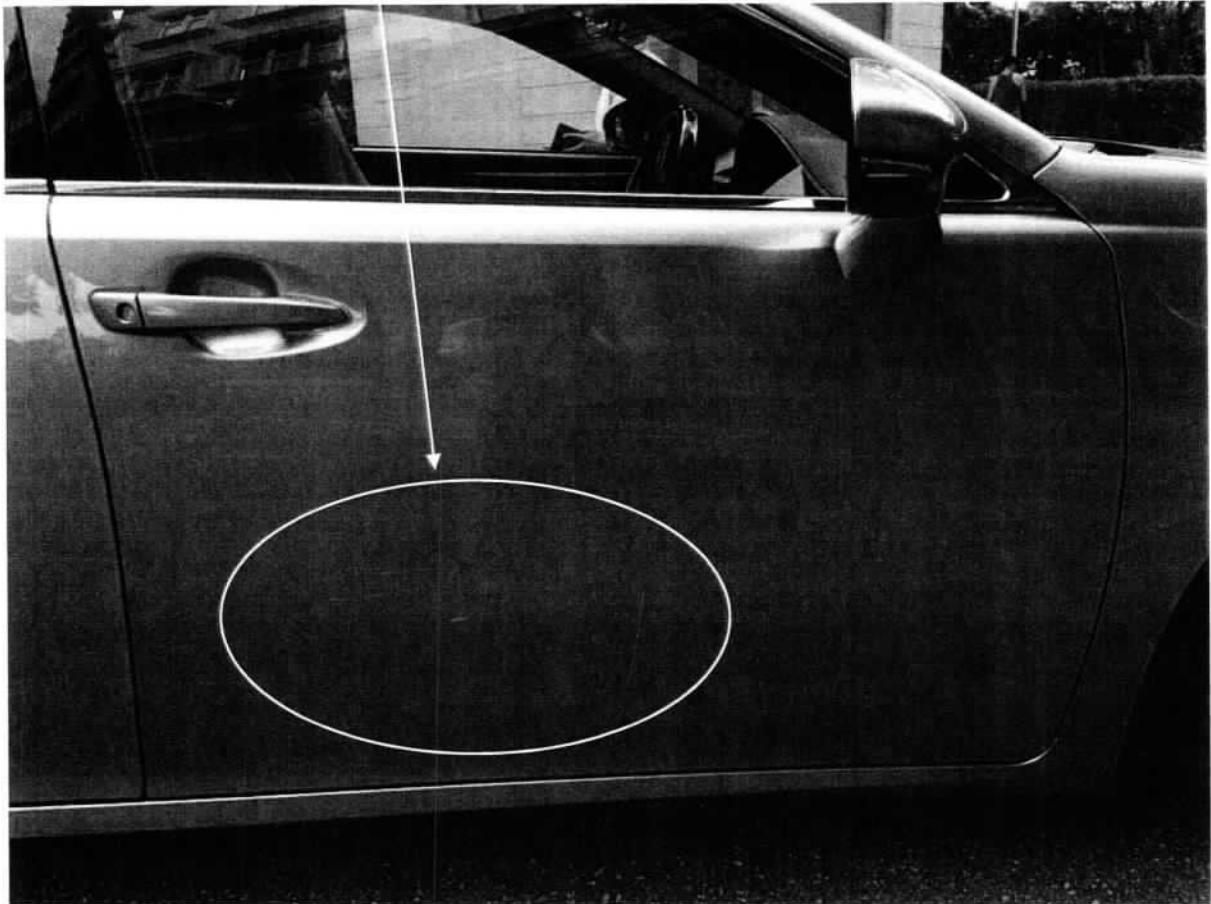



Attal Ashlyn & Su,
Liability Check.

TAX INVOICE

Co Reg No : 196700086Z
GST Reg No : MR-8500000-9

ESTIMATE

Borneo Motors (Singapore) Pte Ltd

www.lexus.com.sg

Lexus Bodycare Centre
No.2 Pandan Crescent
Singapore 128462
Tel no.: 6631 1388

Account Detail	Account No	Customer Detail
THIRD PARTY CLAIM	S1000020 / TPCLAIM	Mr Tan Soon Whatt Lawrence 118 Serangoon Avenue 3 #12-09 Amaranda Garden Singapore 554773 Mobile: 97124258
8/8/19 10.30am	Document No 0	
	Document Date 05/08/2019	

Year	Make	Model	Reg Date	Veh Reg No	Kilometers	WIP No	Order No/Remarks
18	BEXGB	L5	28/04/2018	SFD1282D	0	17497	4TP/SFD1282D/04081

Chassis No	Engine No	Terms	Lexus Consultant	Vehicle In	Collected On
JTHBW1GG402191215	2AR1953148	60	Wally Tan G H	05/08/2019	0.00 --/--/---- 0.00

L	Cd	Job/Parts Description	Qty	Unit Price	Disc %	Amount
1	Z	BP-SUNDRY SUNDRIES POLICY NO.: ACC DATE: TOW/DRIVE IN: EXCESS: DATE-IN: DATE SURVEY: NO OF REPAIR DAYS: BY: AUTHORIZED ON:				50 80.00
2	B	BP-LAB3 TRANSFER R/F DOOR COMPONENT AND MECHANISM TO NEW DOOR SHELL. (NETT)				866.00
3	B	BP-LAB3 REMOVE/REPLACE R/F DOOR DOOR ASSY AND REALIGN.				649.50 866.00
4	B	BP-RES3 SPRAY PAINT R/F DOOR.				742.00
5	Z	BP-SLANT SUPPLY SEALANT (NETT)				100.00
6	B	BP-ECU3 TO RESET ECU & REPROGRAMME				216.50
7	1	L67001-33220 PANEL, DOOR FR RH	1.00	1400.30		1400.30
8	2	L75975-33030 STRIPE, FR DOOR	1.00	77.60		77.60
9	3	L75985-33030 STRIPE FR DOOR	1.00	43.50		43.50
10	4	L67811-33080 PAD, FR DOOR	2.00	97.00		194.00
11	5	L67863-33040 WEATHERSTRIP RR DOOR	1.00	124.60		124.60
12	6	L75755-33070 MOULDING, FR DOOR	1.00	97.80		97.80
13	7	L90269-04051 RIVET	8.00	1.40		11.20

Handwritten notes:
Rasul
Hy 9000068
3 days
08/08/19 @ 1045
Resey before part

Borneo Motors is the only authorized workshop to maintain your Lexus. Service your Lexus every 6 months or 10,000 km (whichever comes first) to enjoy warranty benefits. Conditions apply.

For & on behalf of Borneo Motors	Customer's Signature	Change Summary	Total
<i>Signature</i>	LKK Auto Please acknowledge receipt of vehicle the Repairer of the following: • To resurvey before/after spray painting • To display damaged part(s) during resurvey • Parts prices are subject to confirmation • Third party survey is on a "Without Prejudice" basis • No illegal modification(s) is allowed • Supplementary item(s) must be resurveyed and is subject to final approval from Insurance Company	Parts 1,949.00	4,819.50
		Labour 2,870.50	GST 7.00%
		Materials 0.00	Less 0.00
		Lubrication/Fluid 0.00	Amount Due 5,156.87
		Others 0.00	

TO SECURITY GUARD

Acknowledged by Repairer

Signature:

DATE 05/08/2019

PLEASE ALLOW THE UNDERMENTIONED

TIME 17:58

VEHICLE TO LEAVE THE COMPANY PREMISES.

VEHICLE NO SFD1282D

CUSTOMER

SIGNATURE
FOR BORNEO MOTORS (SINGAPORE) PTE LTD



Borneo Motors

Inchcape

...CLAIM SUBFOLDER...(Pending for Survey Report)

CLAIM SUBFOLDER TRACKING							
Case	Notified	Est Submitted	Adj Assigned	Adj Rpt	Adj Submitted	Ins Auth'ed	Status
Main	05 Aug 2019		07 Aug 2019 15:57 Edit Adj Rpt	S\$4,573.00 Edit Estimates	S\$4,573.00 View Rpt		Pending for Survey Report Cancel Case

Main	Reference	Claim Details	Documents	Show All					
CLAIM SUBFOLDER DETAILS [Created by insurer]									
Insured:	ZHANG WEILIN, ID: S2661427I, Tel: +6598235251, Email: EL3QOP@GMAIL.COM								
Main Claimant:	TAN SOON WHATT, ID: S1788760B								
Vehicle Reg. No.:	SFD1282D	Date of Loss:	04/08/2019 10:00 - :59 [15 Months and 7 Days From LTA Reg Date (Man Yr)]						
Claim Type:	TP / 602030	Policy/Cover Note No.:	28644671 (Comprehensive) Coverage: 12/11/2018 - 11/11/2019						
Vehicle Reg. No. (Insured):	SKW7229K	Policy No. (Claimant):							
		Excess:							
Repairer:	Borneo Motors (singapore) Pte Ltd - (pandan) (HQ) Toyota Bodycare Centre, No. 2 Pandan Crescent, 128462 West Coast - Tel: 66311188								
Handling Insurer:	MSIG Insurance (Singapore) Pte. Ltd. (HQ) - Tel: +65 6827 7888 ... [Handled by Muhd Ashik B Madi - 6594 2548]								
Adjuster:	LKK Auto Consultants Pte Ltd (HQ) - Tel: 6256-3561 ... [Handled by MOHD RASUL] ... [Final Rpt due 06/09/2019]								
Driver/Custodian (Insured):	ZHANG WEILIN (56 / Male) , NRIC: S2661427I, Tel: +6598235251 Email: EL3QOP@GMAIL.COM								
Adj Asg. Remarks:	Survey appt 08.08.19 (Thursday) at 10.30am. Owner waiting. on WP. Please contact us ASAP if you cannot attend this assignment. Liab: Unclear. Contact: Walley Tan @ 9847 6178 / 6631 1506.								
ASSOCIATED MAIL RECEIVED View All Compose Case Mail									
There are no mail for this case.									
ALL ASSOCIATED TASKS View All Search Tasks Create New Task Complete									
Due Date	Priority	Type	Task Group	Subject	Handler	Assigned By	Completed On	Created On	Done?
No results.									

Claim Documents

***SFD1282D (602030)**
[SKW7229K]
TP
TAN SOON WHATT
Aug 4 2019 10:00AM
[ZHANG WEILIN]
Borneo Motors (singapore) Pte Ltd - (pandan)

Upload Documents		Upload Photos		Compose New Letter		View View in Browser	
Assessment Reports						1 per page <input type="checkbox"/>	
No	Finalized On	LKK Auto Consultants Pte Ltd (HQ)				Thumbnail	Print
1	13/08/19 10:44	Adjuster Immediate Advice				Load HTM	
Photos/Images						3 per page <input type="checkbox"/>	
No	Relabel/Reorder	LKK Auto Consultants Pte Ltd (HQ)				Thumbnail	Print
1	06/01/20 15:40	General View				Load JPG	<input checked="" type="checkbox"/>
2	06/01/20 15:40	Chassis Number				Load JPG	<input checked="" type="checkbox"/>
3	06/01/20 15:40	Chassis Number				Load JPG	<input checked="" type="checkbox"/>
4	06/01/20 15:40	General View				Load JPG	<input checked="" type="checkbox"/>
5	06/01/20 15:40	General View				Load JPG	<input checked="" type="checkbox"/>
6	06/01/20 15:40	General View				Load JPG	<input checked="" type="checkbox"/>
7	06/01/20 15:40	General View				Load JPG	<input checked="" type="checkbox"/>
8	06/01/20 15:40	General View				Load JPG	<input checked="" type="checkbox"/>
9	06/01/20 15:40	General View				Load JPG	<input checked="" type="checkbox"/>
10	06/01/20 15:40	General View				Load JPG	<input checked="" type="checkbox"/>
11	06/01/20 15:40	General View				Load JPG	<input checked="" type="checkbox"/>
12	06/01/20 15:40	General View				Load JPG	<input checked="" type="checkbox"/>
13	06/01/20 15:40	General View				Load JPG	<input checked="" type="checkbox"/>
14	06/01/20 15:40	General View				Load JPG	<input checked="" type="checkbox"/>
15	06/01/20 15:40	General View				Load JPG	<input checked="" type="checkbox"/>
Documentation						1 per page <input type="checkbox"/>	
No	Finalized On	MSIG Insurance (Singapore) Pte. Ltd. (HQ)				Thumbnail	Print
1	06/08/19 14:18	OI SKW7229K GIA REPORT				Load PDF	
2	06/08/19 14:18	TPD SFD1282D GIA REPORT				Load PDF	
3	06/08/19 14:18	TPD SFD1282D - ESTIMATE REPAIR				Load PDF	
4	06/08/19 14:18	TPD SFD1282D - PRI				Load PDF	
No	Finalized On	MSIG Insurance (Singapore) Pte. Ltd. (Internal Surveyor)				Thumbnail	Print
1	06/08/19 16:22	Email - Survey Appt 08/08/19				Load PDF	

Documents Checklist

DOCUMENTS CHECKLIST		Reset	Save	Print
There are no document checklists configured.				
Our Checklist Remarks - LKK Auto Consultants Pte Ltd (HQ) <div style="border: 1px solid black; height: 100px; width: 100%;"></div>				
Show Remarks To: <input type="checkbox"/> Handling Insurer <small>Note: Remarks are private unless you show it to other parties.</small>				

LKK Auto Consultants Pte Ltd (Co.Reg.No:199607198R)

51 Ubi Ave 1 #01-25, Paya Ubi Industrial Park

Singapore 408933

Tel: 6256-3561 Fax: 6844-8805 Email: sur@lkkauto.com; assignments@lkkauto.com

VEHICLE DAMAGE INSPECTION REPORT

Our File No: CS/MSG19013871/R1QF3E2

Date: 22/01/2020

REFERENCE

Handling Insurer: MSIG Insurance (Singapore) Pte. Ltd.

Policy No: 28644671

Claimant SFD1282D

Insured Vehicle No: SKW7229K

Vehicle No: SFD1282D

Date of Loss: 04/08/2019

Nature of Claim: TP

Claim No: 602030

DESCRIPTION & IDENTIFICATION OF VEHICLE

Reg No: SFD1282D

Make & Model: TOYOTA LEXUS, 2.5 ES300H CVT (A)

Engine No: 2AR1953148

Reg. Date: 28/04/2018 (Man. Year: 2018)

Chassis No: JTHBW1GG402191215

Colour: Grey

Odometer: 18718 km

Engine Capacity: 2494 cc

Market Value/New Car Price: N/A

Sum Insured (S\$): Market Value/New Car Price

CONDITION OF VEHICLE AT THE TIME OF SURVEY

General Condition: Steering (Serviceable):

Yes Footbrake (Serviceable):

Yes

Handbrake (Serviceable): Yes Engine Modification:

No Pre-accident Condition:

CONDITION OF TYRES

Front Tyre Size: 215/55 R17

Rear Tyre Size: 215/55 R17

Front Left Side: Yokohama 6 mm

Rear Left Side: Yokohama 6 mm

Front Right Side: Yokohama 6 mm

Rear Right Side: Yokohama 6 mm

The above values represent the remaining tyre treads depth

COST OF CLAIMS	Repairer's	Adjuster's	Difference	Diff %
Parts	2,129.00	2,099.00	30.00	1.41
Miscellaneous Items	0.00	0.00	0.00	
Labour	2,690.50	2,474.00	216.50	8.05
Paintwork Labour	0.00	0.00	0.00	
Towing	0.00	0.00	0.00	
Gross Total (S\$)	4,819.50	4,573.00	246.50	5.11
+ GST 7.00/7.00% (S\$)	337.37	320.11	17.26	5.12
Nett Amount (S\$)	5,156.87	4,893.11	263.76	5.11

INSPECTION

Date of Assignment: 07/08/2019

Date Inspected: 08/08/2019 Inspected At:

Borneo Motors (singapore) Pte Ltd -
(pandan) (HQ)
Toyota Bodycare Centre, No. 2
Pandan Crescent
Singapore 128462

Estimated Period of Repair: 3.0 days

Adjuster: MOHD RASUL

Manager: SHIAU CHAN

NOTE: This report represents our findings at the time and place of inspection stated herein. Such inspection has been carried out to the best of our knowledge and ability but any other liability under any other circumstances is hereby expressly excluded.

THE VEHICLE HAS NOT SEND IN FOR REPAIRS.

(REPAIR COST NOT CONCLUDE)

REPAIR DETAILS

Reference

Part Source:	MRM-SG	Version: 1.0 (Last Synchronised: 22 Jan 2020)
Parts:	143	TOYOTA LEXUS 2.5 ES300H CVT (A) (Catalogue:Merimen Singapore 1.0)
Labour:	Repairer's	(Price-denominated Standard List)
Print Code:	(Unsubmitted, no print-code for SFD1282D)	
Validity:	These estimates are valid only if they contain the print code (above) on all estimate pages, running page numbers with the END OF ESTIMATES marker on the last estimate page	
Further Info:	Items/values not in reference catalogue are prefixed with an asterisk *.	

Recommended Parts

No.	Qty	Part No.	Particulars	Condition	Repairer's	Amount
1	1		*SUNDRIES	Necessary	80.00 FS	*50.00 FS
2	1		*SEALANT	Necessary	100.00 FS	*100.00 FS
3	1		*PANEL, DOOR FR RH	Bent	1,400.30 FS	*1,400.30 FS
4	1		*STRIPE, FR DOOR	Necessary	77.60 FS	*77.60 FS
5	1		*STRIPE FR DOOR	Necessary	43.50 FS	*43.50 FS
6	2		*PAD, FR DOOR	Necessary	194.00 FS	*194.00 FS
7	1		*WEATHERSTRIP RR DOOR	Necessary	124.60 FS	*124.60 FS
8	1		*MOULDING, FR DOOR	Necessary	97.80 FS	*97.80 FS
9	8		*RIVET	Necessary	11.20 FS	*11.20 FS
Total Parts (S\$)					2,129.00	2,099.00

F=Franchise part. S=SpcNett.

Report was unsubmitted during this print-out.

Recommended Miscellaneous Items

There are no new miscellaneous items selected.

Recommended Labour

No	Particulars	Lab.Type	Repairer's	Amount
Labour Items				
1	TRANSFER R/F DOOR COMPONENT AND MECHANISM TO NEW DOOR SHELL	New	866.00	866.00
2	REMOVE / REPLACE R/F DOOR DOOR ASSY AND REALIGN	New	866.00	649.50
3	SPRAY PAINT R/F DOOR	New	742.00	742.00
4	TO RESET ECU & REPROGRAMME	New	216.50	216.50
Gross Labour Cost (S\$)			2,690.50	2,474.00

Report was unsubmitted during this print-out.

< END OF ESTIMATES >