

ASS REC BY:

REF: CS

FCI 19013853/Fqd3b

Special Instruction:

Survey: Ram

## ASSIGNMENT (Office)

From (Person):

Jason Teo Chee Kiat

FCI

Date/Time:

1:58pm @ 6/8/19

Estimated Cost:

Bill to:

OD / TP / WS / TP RES / OD RES / EVA / INV / MV / CS

To Inspect Vehicle No:

FBF 6002A

Insured:

SH 7618E

at Workshop in/s

Speed Work 2 Garage

Tel:

9047 8118

of

13 Kerki Bukit Rd 4 A 01-06

Policy No:

Claim No:

D19004728MFSH

Sum Insured:

Excess:

Make of Veh:

(Client's Record)

D.O.A.

17/7/19

CA / REV / REP. / REV 24 HRS (up)

H.O.D. Endorsement:

Date/Time:

10:31am @ 7/6/19

Person Contacted:

Alan

Vehicle:

IN/OUT

Date/Time	Action/Instruction
	Follow up X
	FBF 6002A - X
	SH 7618E - NA/ATC 11021743 / S2
16/8/19 @ 10:33am	revised to Jason Teo by email.
	Ram finalized US \$2850, 5 days (Prod & 5006, 64%)

2019 22/10/2019

## ASSIGNMENT

From: \_\_\_\_\_ Date: \_\_\_\_\_  
 Estimated Cost: \_\_\_\_\_  
OD / TP / WS / TP RES / QD RES / EVA / INV / MV

To Inspect Vehicle No: \_\_\_\_\_

at Workshop m/s: \_\_\_\_\_

of \_\_\_\_\_

Insured \_\_\_\_\_

Policy No: \_\_\_\_\_

Claims No: \_\_\_\_\_

Sum Insured: \_\_\_\_\_

Excess: \_\_\_\_\_

(Client's Record)

Make of Veh: \_\_\_\_\_

(Policy Condition)

Remark: The veh had commenced its  
 repair at the time of inspection.



Bal. or Market Value: \_\_\_\_\_

IDAC Accident Report: \_\_\_\_\_

Consistent? : Yes or No

GIA / PR Seen: \_\_\_\_\_

Consistent? : Yes or No

Est. Repairs: \_\_\_\_\_

5

days

Res: \_\_\_\_\_

Yes or No

Lum Sum: \_\_\_\_\_

%

3 Val: \_\_\_\_\_

Yes or No

CA / REV / REP. / 24 HRS

Date: \_\_\_\_\_

Person Contacted: \_\_\_\_\_

Vehicle: IN / OUT

Veh No: FBF 6002A

Yr Regn: Sep 12/11

Type: M/Car / M/Cycle / Bus / Van / Lorry / Taxi / Primo Mover /

Truck / Trailer or

Make: KYMCO SK60AE

N.C.

299

Colour: Grey

N/C: Insured / Std / NI / NA

Sp. Reading: meter 30118

T/Radio: Insured / Std / NI / NA

Eng/No: \_\_\_\_\_

C/No: RFBV2002082900120

Gen. Cond: Good / Fair / Poor / Burnt

Steering: Inorder / Jammed / Leaked / Burnt or

Drake: Inorder / Jammed / Leaked / Burnt or

Modi: Nil / S/Rim / STD A/Rim or

Tyre Size: F: 120 / 80 R14

R: 150 / 70 R13

BS / DUN / EXNOVA / GY / FS / LIZA / MIC / OHTSU / PIR / GUMI /

TOYO / YOKO or

Front

Rear

R/Bal. A mm

R/Bal. 1 mm

L/Bal. mm

L/Bal. mm

D.O.A. 17/07/19

D.O.A. 7/8/2019

Survey held at

Speed zone

Des. of Damages: Frt / Rear / O/S / N/S / U/C / Rooftop or

The U/C / Chassis frame / Body Structure affected due to collision.

Date / Time

Action / Instruction

Repair days

RECEIVED 04 SEP 2019

MV: \$3500

PV: \$447

NV: \$3000 #3053

Date/Time, File Pass to?

☐ : Prel. Report

Days Of Repair: 5

☐ : Final Report

Resurvey No. of Trip: 1

1)

Date/Time, File Return to?

2)

Add Fee: ☐ : Site Insp (\$☐ : Interview (\$☐ : Tech. Invs (\$☐ : Weekend (\$

Report Format: TP

Lump Sum / B.I. (\$) 2850

Survey Fee:

Transportation:

31 + 145. 38

Photos

Others

TOTAL

150

50

50

131

381

**MOTOR SURVEY ASSIGNMENT**

<b>Date</b>	19-07-2019	<b>Our Ref No.</b> D19004728MFSH
<b>Accident Date</b>	17-07-2019	<b>Claim Type.</b> Third Party
<b>Insured Vehicle</b>	SH7618E	<b>Third Party Vehicle.</b> FBF6002A
<b>Survey Location</b>	13 Kaki Bukit Road 4 #01-16Bartley Biz Centre	
<b>Contact Person.</b>	ALAN	
<b>Contact No.</b>	90478118/ 90478118	<b>Fax No.</b> 0
<b>Survey Type</b>	WITHOUT PREJUDICE: NO EST. COR PROVIDED	
<b>Appointed Surveyor</b>	LKK AUTO CONSULTANTS PTE LTD	
<b>Contact Person</b>	NA	<b>Fax No.</b> 68416315
<b>Contact Number.</b>	NA	

**FOR DIRECT SETTLEMENT**

Please submit to us the Tax Invoice together with letter of claim for Rental OR Loss of use (based on NIMA Benchmark rates) together with your survey report.

**THIRD PARTY SURVEY REQUEST**

<b>Cc : Workshop</b>	SPEEDWORKZ GARAGE	<b>Attention.</b> NIL
<b>Cc : TP Solicitor</b>	SINGH & CO	<b>TP Solicitor Fax No.</b> 63383762
<b>Officer Incharge</b>	JASON TEA CHEE KIAT	

**IMPORTANT NOTE**

Kindly submit the survey report via CWS within 14 days for survey assignment and 7 days for re-inspection.  
This is a computer generated letter, no signature required.

## **Shiau Chan (LKKAUTO)**

---

**From:** Shiau Chan (LKKAUTO)  
**Sent:** Friday, 16 August 2019 10:33 AM  
**To:** 'CWS Motor Claims'; assignments  
**Cc:** 'Jason Tea'; SUR  
**Subject:** RE: SURVEY ASSESSMENT - D19004728MFSH/1  
**Attachments:** CSFCI19013853Fqd3.pdf

Dear Jason,

Enclosed herewith preliminary advice of FBF 6002A.

Best Regards,

**Shiau Chan (Ms)** | Case Handler

**LKK Auto Consultants Pte Ltd**

Phone: 6256-3561 | email: [siewsc@lkkauto.com](mailto:siewsc@lkkauto.com) | fax: 6256-4315

Blk 51, Paya Ubi Industrial Park, Ubi Avenue 1, #02-25 | S(408933)

---

**From:** Admin-D (LKKAUTO) <[admin-d@lkkauto.com](mailto:admin-d@lkkauto.com)>  
**Sent:** Wednesday, 7 August 2019 10:47 AM  
**To:** 'CWS Motor Claims' <[cwsmotorclaims@msfirstcapital.com.sg](mailto:cwsmotorclaims@msfirstcapital.com.sg)>; assignments <[assignments@lkkauto.com](mailto:assignments@lkkauto.com)>  
**Cc:** 'Jason Tea' <[JasonTea@msfirstcapital.com.sg](mailto:JasonTea@msfirstcapital.com.sg)>; SUR <[sur@lkkauto.com](mailto:sur@lkkauto.com)>  
**Subject:** RE: SURVEY ASSESSMENT - D19004728MFSH/1

Dear Sir/Mdm,

Thank you for the assignment.

Best Regards

**G.NIVITHA**

**LKK Auto Consultants Pte Ltd**

Phone: 6841-1972 | email: [assignments@lkkauto.com](mailto:assignments@lkkauto.com) | fax: 6256-4315

Blk 51, Paya Ubi Industrial Park, Ubi Avenue 1, #02-25 | S(408933)

---

**From:** CWS Motor Claims [<mailto:cwsmotorclaims@msfirstcapital.com.sg>]  
**Sent:** Tuesday, 6 August 2019 4:58 PM  
**To:** [ASSIGNMENTS@LKKAUTO.COM](mailto:ASSIGNMENTS@LKKAUTO.COM)  
**Cc:** CWS Motor Claims <[cwsmotorclaims@msfirstcapital.com.sg](mailto:cwsmotorclaims@msfirstcapital.com.sg)>; Jason Tea <[JasonTea@msfirstcapital.com.sg](mailto:JasonTea@msfirstcapital.com.sg)>  
**Subject:** PRI: SURVEY ASSESSMENT - D19004728MFSH/1

Dear Sir/Mdm,

We refer to the above reference.

Please find attached the necessary documents for survey.

Kindly submit your report via CWS within the next 14 days.



Auto  
Consultants  
Pte Ltd

51 UBI AVE 1, #01-25 PAYA UBI INDUSTRIAL PARK, SINGAPORE 408933 TEL : (065) 62563561 FAX : (065) 62564315

Your Ref: D19004728MFSH

Date: 16 August 2019

Our Ref: CS/FCI19013853/Fqd3

The Motor Claims Department  
MS First Capital Insurance Ltd

Dear Sir/Madam,

**INITIAL INSPECTION REPORT OF VEHICLE NO. FBF 6002A**

Please be informed that we had conducted the inspection of the abovementioned vehicle on 07/08/2019 at the premises of M/s SPEED WORKZ GARAGE, and have the following to report:-

Workshop Estimate Amount	: <u>S\$ 7,856.00</u>
Revised Estimate Amount	: <u>S\$ 5,009.50</u>
"Check" Items Amount	: <u>S\$ -</u>
Market Value	: <u>S\$ -</u>
LTA Reimbursement Value	: <u>S\$ -</u>
Nett Value	: <u>S\$ -</u>

**Description of Damage:**

The vehicle sustained damages at the front portion, o/s & n/s body.

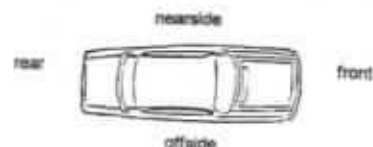

Yours faithfully

Parasuram  
Automotive Assessor

[> Back to OneMotoring](#)

### Enquire PARF/COE Rebate for Registered Vehicle

<b>Vehicle Owner Particulars</b>		
Owner ID Type:		Singapore NRIC
Owner ID:		280E
<b>Vehicle Details</b>		
Vehicle No.:		FBF6002A
Vehicle to be Exported:		No
Intended Deregistration Date:		08 Aug 2019
Vehicle Make:		KYMCO
Vehicle Model:		SK60AE
Primary Colour:		Blue
Manufacturing Year:		2011
Engine No.:		SK60A2900123
Chassis No.:		RFBV20020B2900120
Maximum Power Output:		-
Open Market Value:		\$3,495.00
Original Registration Date:		01 Sep 2011
First Registration Date:		01 Sep 2011
Transfer Count:		4
Actual ARF Paid:		\$525.00
<b>Intended PARF Rebate Details</b>		
PARF Eligibility:		No
PARF Eligibility Expiry Date:		-
PARF Rebate Amount:		\$0.00
<b>Intended COE Rebate Details</b>		
COE Expiry Date:		31 Aug 2021
COE Category:		D - Motorcycle
COE Period(Years):		10
QP Paid:		\$2,013.00
COE Rebate Amount:		\$447.00
<b>Total Rebate Amount:</b>		<b>\$447.00</b>

The information contained herein is correct as at 08 Aug 2019

OK

## Kymco Downtown 300i

🕒 2 weeks ago by park.evra (/park.evra)

💰 S\$3,800

♥️ 17 Likes

📦 Used

📁 In Class 2A (/categories/class-2a-1594)

📌 Selling my class 2A scooter - kymco downtown 300i. Registered 08 Oct 2011, Coe Expires 07 Oct 2021. Road Tax expiring this Oct 2019. Bike still has around 2 years and 3 months left. In June 2019, bike sent to KYMCO agent at UBI for major part change. Bike is now in good condition. Cosmetics 8/10 Interior 8/10. Good under seat compartment space. Low maintenance cost from agent. Planning to sell full cash read more

**Make**

Kymco

**Type**

Scooter

### Insurance

Insure this vehicle with AXA. Premiums start from S\$206.28

BUY AXA  
INSURANCE  
NOW

### Getting This

📍 Meet-up

Singapore / Singapura / 新加坡 / சிங்கப்பூர் (Singapore)  
(<https://www.google.com/maps/place/1.29095597,103.85221481>)

📬 Mailing & Delivery

### Meet The Seller



park.evra (/park.evra/)

Joined 6 years ago

Verified

### Reviews

4.9 ★★★★★ (61)



ratheeshkc (/ratheeshkc) Great seller to deal with! Prompt delivery! Item d...read more

0.0 ★

🕒 7 months ago



uboye (/uboye) Great seller. Very responsive. Quick and punctual...read more

0.0 ★

🕒 1 year ago

Chat

Make Offer

## SINGAPORE ACCIDENT STATEMENT

### IMPORTANT NOTICE

1. Please report correctly the details of the accident to speed up the claims process.
2. This Form must be completed by the Policyholder and/or the Authorised Driver.
3. Information provided must be as truthful and accurate as possible. Any wilful misrepresentation or withholding of material facts may allow insurance companies to repudiate policy liability.
4. The issue and acceptance of this Form by insurance companies is not an admission of policy liability on the part of the insurance companies.
5. **Any false reporting may be referred to the Police for investigation.**
6. This report will be forwarded by the insurers of the GIA Records Management Centre established by the General Insurance Association of Singapore (GIA) for archiving and that copies of this report will, for a fee, be made available upon application by interested parties.
7. By the lodgement of this report to the insurers, you hereby consent to the archiving of this report at the centre and to copies of the report being made available aforesaid.

### ACCIDENT STATEMENT

Date Of Report	24/07/2019 12:51
Date Of Accident	17/07/2019 21:35
Exact Location Of Accident	B/117 BEDOK RESERVOIR ROAD TWRDS UBI CP
Country/State of Loss	SINGAPORE

### DETAILS OF OWN VEHICLE

Vehicle Registration Number	FBF6002A
<b>Insured/Policyholder</b>	
Name Of Registered Owner	SOH SANDY ANNE (SU SANDY ANNE)
NRIC No	S8132280E
Email Address	ANNE_3545@HOTMAIL.COM
Mobile Phone No	(LOCAL) +65-91804947
Alternative Phone No	OTHERS-91804947

### Vehicle Particulars

Manufacturer	KYMCO
Model	SK60AE
Exact Purpose for which vehicle was being used at time of accident	WORK PURPOSE
Are you claiming under your own insurance policy for repair to your vehicle?	NO
If No, Please state action to be taken	THIRD PARTY
Vehicle Category	MOTORCYCLE

### Insurance Company

Name of Insurance Company	NTUC INCOME INSURANCE CO-OPERATIVE LTD
Type Of Coverage	THIRD PARTY FIRE AND/OR THEFT
Fleet Policy	NO
Policy Number	5068148242-04
Cover Note Number	

### Driver

Name of Driver	SOH SANDY ANNE (SU SANDY ANNE)
NRIC No	S8132280E
Date Of Birth	02/10/1981
Occupation	OUTDOOR
Date Of Driving Pass	27/08/2007
Driving Experience	11 YEARS AND 10 MONTHS
Gender	FEMALE
Mobile Number	(LOCAL) +65-91804947
Fax Number	
Contact Number	OTHERS-91804947
Email Address	ANNE_3545@HOTMAIL.COM



Address	BLK 494D #07-504 TAMPINES STREET 43
Postcode	524494
Was driver an employee of the Insured's Company	NO
If No, Relationship of the Driver with the Insured	OWNER
Vehicle Registration Number of Driver's Own Vehicle	-
	-
	-
Insurance Company of Driver's Own Vehicle	-
	-
	-

#### General Information of the Accident

Type Of Accident	SIDE SWIPE
Weather Conditions	CLEAR
Road Surface	DRY

#### Other Information

Was any foreign vehicle involved in this accident?	NO
Number of vehicles (including own vehicle) involved in the accident	2
Was any body injured in the Accident?	YES
Was any injured conveyed to hospital by ambulance?	YES
Was any other material or property damaged?	YES
I have been approached by unknown person(s) soliciting/offering accident claims assistance.	NO
Number of Passengers (Including Driver)	1

#### Details of Police Action

Was the accident reported to the police?	YES
If Yes, Please state which Police Station	
Police Station Name	TRAFFIC POLICE DIVISION HQ
Police Station Address	<b>ROAD:</b> 10 UBI AVENUE 3 , <b>POSTCODE:</b> 408865 , <b>COUNTRY:</b> SINGAPORE
Police Station Contact	<b>TEL NO:</b> 65470000 - <b>FAX NO:</b>
Was notice of intended Prosecution given?	NO
If Yes, against whom?	

#### Circumstances of Accident

AS PER POLICE REPORT No.T/2019723/7029; Type Of Accident:HEAD TO SIDE

#### Attachment(s)

Are accident photos available for attachment?	YES
Was there any video captured by Car Camera?	NO
Was there any audio recorded?	NO

#### DETAILS OF OTHER VEHICLE PROPERTY 1

Vehicle Registration Number	SH7618E
Vehicle Make/Model/Colour	HYUNDAI / I40 1.7 CRDI F/L AT ABS AIRBAG 4DR
Details Of Properties	
Vehicle Category	TAXI
Name of Driver	
NRIC/Passport Number	
Contact Number	
Address	
Postcode	
Insurance Company Name	
Nature Of Damage	

No. Of Passenger (Including Driver)

**DETAILS OF INJURED PERSON 1**

Name	SOH SANDY ANNE (SU SANDY ANNE)
Approximate Age	37
Injuries Sustain	
Injured person in which vehicle?	FBF6002A
Were seat belts worn?	NO
Was this injured conveyed to hospital by ambulance?	YES
Address	BLK 494D #07-504 TAMPINES STREET 43
Postcode	524494

SKETCH PLAN

IMPORTANT NOTICE

1. Please report correctly the details of the accident to speed up the claims process.
2. This form must be completed by the Policyholder and/or the Authorised Driver.
3. Information provided must be as truthful and accurate as possible. Any wilful misrepresentation or withholding of material facts may allow insurance companies to repudiate policy liability.
4. The issue and acceptance of this Form by insurance companies is not an admission of policy liability on the part of the insurance companies.
5. Any false reporting may be referred to the Police for investigation.
6. The report will be forwarded by the insurers of the GIA Records Management Centre established by the General Insurance Association of Singapore (GIA) for archiving and that copies of this report will for a fee be made available upon application by interested parties.
7. By the lodgment of this report to the insurers, you hereby consent to the archiving of this report at the centre and to copies of the report being made available aforesaid.
8. Consent under the Personal Data Protection Act (PDPA)

I understand, acknowledge, agree and consent that:

- (a) My insurer, my workshop and the General Insurance Association of Singapore ("GIA") may/are permitted to collect, use, disclose and/or process my personal data/personal information set out in this [form] and any other personal information provided by me or possessed by my insurer (collectively the "Personal Information") and disclose and transfer such Personal Information to all insurer(s) who have insured vehicle(s) involved in this accident (all insurer(s) who have insured vehicle(s) involved in this accident shall be collectively referred to as the "Insurers"), the Insurers' lawyers/law firms, the Monetary Authority of Singapore and any relevant government agency/authority (such as the police), for the purpose(s) of:
  - (i) processing, handling and/or dealing with my claims including the settlement of the claims and any necessary investigations relating to the claims;
  - (ii) investigating the accident and/or my claims;
  - (iii) carrying out and/or dealing with my instructions or responding to any enquiries by me;
  - (iv) administering my claims (including the mailing of correspondence, statements, invoices, reports or notices to me, which could involve disclosure of certain personal data about me to bring about delivery of the same as well as on the external cover of envelopes/mail packages); and/or
  - (v) complying with applicable law in administering, processing, handling and/or dealing with my claims (collectively the "Purposes");
- (b) all insurer(s) who have insured vehicle(s) involved in this accident and the Insurers' lawyers/law firms, may/are permitted to collect, use, disclose and/or process my Personal Information for one or more of the above Purposes; and
- (c) my Personal Information may/can be disclosed by any of the Insurers and/or GIA to their third party service providers or agents (including their lawyers/law firms), which may be sited outside of Singapore, for one or more of the above Purposes;
- (d) my Personal Information will also be collected and used to compile claims history for the purpose of fraud detection, investigation and management in present and all future claims;
- (e) the information so collected under (d) above may be shared / disclosed:
  - (i) to all insurers and/or any other third parties that assist in evaluating, investigating, controlling or managing fraud, regulators, law enforcement and government agencies as reasonably required for the purposes stated; or
  - (ii) for complying with requirements under any regulations, laws or court orders;

Policyholder's Signature  
Date & Time:

Driver's Signature  
(if driver is not the policyholder)  
Date & Time:

Reporting Centre's Person's Signature  
Name:  
NRIC/FIN No.:

24 JUL 2019

IDAAC KANIBERTH (VAC)  
11 KANIBERTH AVE 4

# Accident Sketch Plan Pg. 1

## SKETCH PLAN

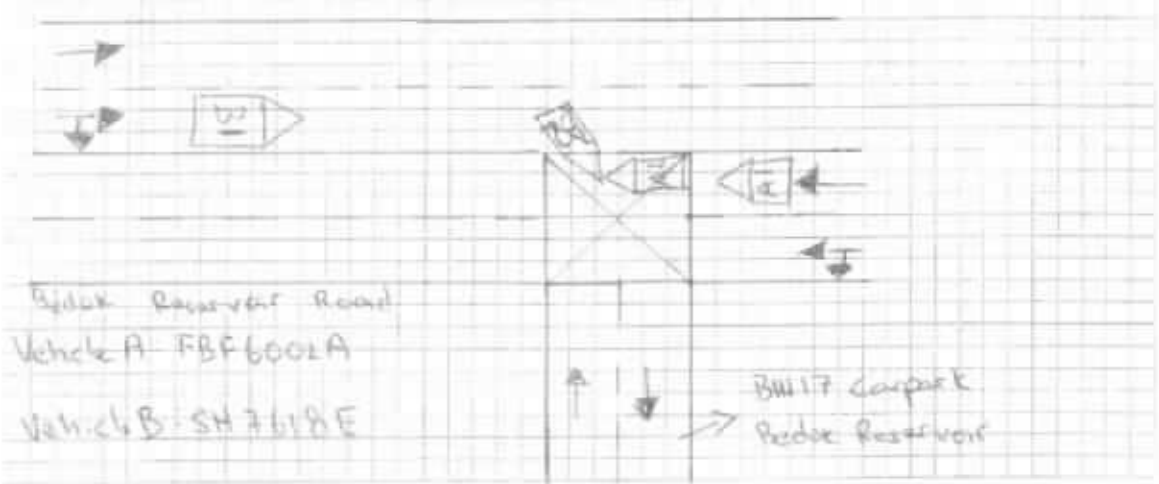

## DESCRIBE CIRCUMSTANCES OF THE ACCIDENT

Refer to TP report : T/20190723/7029

## DECLARATION

I/We declare the foregoing particulars are true in every respect.

24 JUL 2019

Policyholder's Signature  
Date & Time:

Driver's Signature  
(if driver is not the policyholder)  
Date & Time:

HEAVY KARTHUNTVAC  
Reporting Centre Personnel's Signature  
Name: [Signature]  
NIC/FIN No: 67492105  
Email: 4438801@pcc.gov.sg

# Accident Sketch Plan Pg. 1



**SINGAPORE  
POLICE FORCE**



T/20190723/7029

Police Station Of Origin:  
Traffic Police  
10 Ubi Avenue 3 SINGAPORE 408865  
Tel No: 65470000

1 of 3

Report No: T/20190723/7029

## REPORT OF A TRAFFIC ACCIDENT

Date/Time Report Made: 23/07/2019 23:45		Vide Report No.:		Station Diary No.:	
<b>Informant's Particulars</b>					
Name of Informant: SOH SANDY ANNE			Address: APT BLK 494D TAMPINES STREET 43 #07-504 SINGAPORE 524494		
ID Type / ID No.: NRIC NO / S8132280E			Contact No.: Home/Office: Mobile: 91804947		
Nationality: SINGAPORE CITIZEN			Email: anne_3545@hotmail.com		
Sex: Female	Age: 37	Date of Birth: 02/10/1981	Type of Informant: Rider		
Race: Chinese			Language: English		Institution / School Name:
Occupation: Presentation Officer			Driving Licence Information: Class:		Date of Expiry:

## General Information of the Accident

Type of Accident:	Injury Attended by Police	Drink Drive: No	Date/Time of Accident: 17/07/2019 21:35	Type of Location: Straight Road
Location:  BEDOK RESERVOIR ROAD				
Weather: Clear		Road Surface: Dry		Road Speed Limit: 50 Km/h
Traffic Flow: One Way		Traffic Control: Not Controlled		Traffic Volume: Light
Type of Collision: Between Moving Vehicles - Head To Side				Anyone conveyed by ambulance: Yes

## Details of Vehicle Involved

Vehicle No.	Type	Make	Model	Color	Condition	No of Passenger
FBF6002A	Motorcycle	KYMCO	SK60AE	Blue		0
SH7518E	Car					0

## Details of Vehicle Insurance

Vehicle No.	Insurance Company	Insurance No	Effective	Expiry Date
FBF6002A	NTUC Income Insurance Co-Operative Limited	5068148242-04	30/10/2018	29/10/2019



**SINGAPORE  
POLICE FORCE**



T/20190723/7029

Police Station Of Origin:  
Traffic Police  
10 Ubi Avenue 3 SINGAPORE 408665  
Tel No: 65470000

2 of 3

Report No: T/20190723/7029

**CONTINUATION OF REPORT**

<b>Details of Person Involved</b>			
Any Pedestrian Involved: No			
No. of Pedestrians Injured: NIL		Use of Pedestrian Crossing: NA	
<b>Rider</b>			
Name	SOH SANDY ANNE	ID No	S8132280E
Related Vehicle	FBF6002A (Motorcycle)	Contact No.	91804947
Hospital/Clinic	CHANGI GENERAL HOSPITAL	Class of Driving Licence & Expiry Date	Class: NIL Date of Expiry: NIL
Date Treatment	17/07/2019	Date Discharge	18/07/2019
No. of Days granted Medical Leave	05	Degree of Injury	Serious

**Brief Details**

I was travelling on the extreme right lane going towards ubi. When i was reaching the junction outside Bedok Reservoir road block 117 carpark, a stationary taxi SH 7618E on the opposite direction suddenly turn right across me towards the carpark just when i was reaching the junction. I was not able to stop in time despite ebraking and collided into the left side of the taxi. After the impact, my motorbike fell on the right. I was then conveyed to the hospital by ambulance and given 5 days MC by Changi General Hospital.



**SINGAPORE  
POLICE FORCE**



T/20190723/7029

Police Station Of Origin:  
Traffic Police  
10 Ubi Avenue 3 SINGAPORE 408865  
Tel No: 65470000

3 of 3

Report No. T/20190723/7029

**CONTINUATION OF REPORT**

Sketch Plan

Informant is not able to provide sketch plan

Signature Of Officer Recording The Report:  
Not applicable

Signature Of Interpreter:  
Not applicable

Officer In Charge Of Case:  
TP / TPHQ /  
GHAILIL BIN ZULKEFLEE  
Contact No.: 65476187

Authentication Stamp

NP168

Signature Of Informant:  
The identity of the person making this report has  
been authenticated by SingPass. No signature is  
required.

Date/Time:  
23/07/2019 23:45

Classification Of Case:

Accident Photo





Accident Photo



Accident Photo



Accident Photo



Accident Photo



Accident Photo



Accident Photo



Accident Photo



Accident Photo





Accident Photo

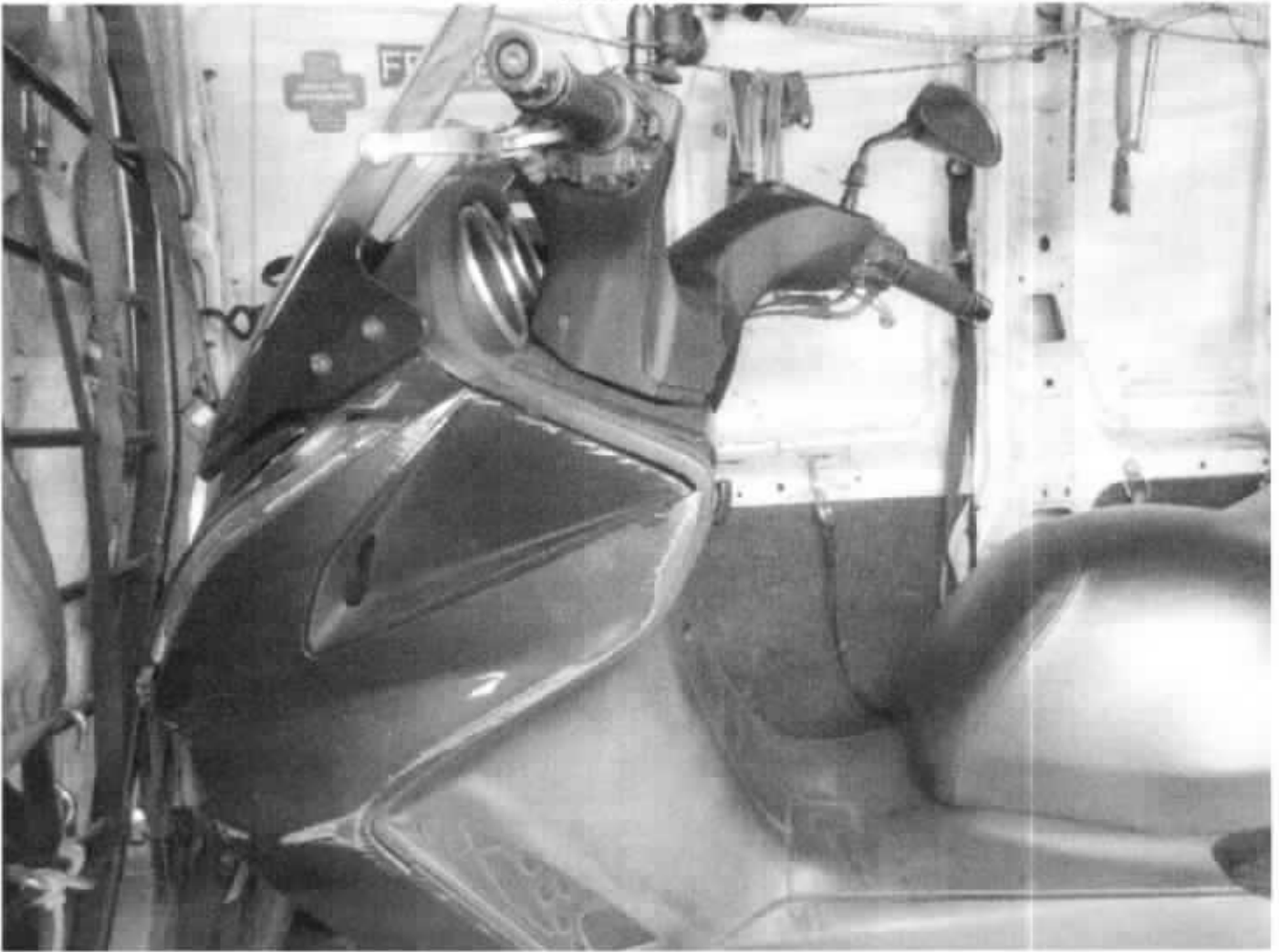



GENERAL INSURANCE ASSOCIATION OF SINGAPORE RECORDS MANAGEMENT CENTRE  
 4, Raffles Quay #03-00 Singapore 048622  
 Tel: 65 4224 0010 Fax: 65 4224 0020  
 Operating Hours: Monday to Friday 09:00 - 17:00  
 UEN: 965300005 / GST Reg. No: 965300005

**IMPORTANT NOTE:** Please submit the completed Addendum form to the same Authorised Reporting Centre with whom you submitted the Original Report.

## ADDENDUM

## (A) PARTICULARS OF PERSON MAKING THE AMENDMENTS:

Original Report No: \_\_\_\_\_ Vehicle Registration No: FFY 6002A  
 Name of Insurer/NOTICE: Sh Sandy NRIC/FIN/Passport No: S8182280E  
 (\*Vehicle Driver / Vehicle Owner) (\*Please delete as appropriate)  
 Address: \_\_\_\_\_ Singapore ( )  
 Contact (Tel): \_\_\_\_\_ Mobile No: 91804947  
 Email Address: \_\_\_\_\_  
 Date of Accident: 19.07.2019 Time of Accident: 21.35  
 Place of Accident: B117 Bedok Reservoir  
 Insurance Company: LINC

## (B) ADDITIONAL INFORMATION / AMENDMENTS:

I have made a report on the above mentioned accident and would like to include additional information or make the following amendments:

- update sender
- updated for work purpose
- accident type: Head & Side

Policyholder / Driver's Signature  
 Date: \_\_\_\_\_

**IDAC KAKI BUKIT (VAC)**  
 Reporting Centre: 25 Kaki Bukit Avenue 4  
 Name: Singapore 415933  
 Tel: 67416697 Fax: 67492305  
 Date: Email: yockb@singnet.com.sg

## Certificate of Insurance

MOTOR VEHICLES (THIRD PARTY RISKS AND COMPENSATION) ACT (CHAPTER 189)

MOTOR VEHICLES (THIRD PARTY RISKS AND COMPENSATION) RULES, 1960

ROAD TRANSPORT ACT, 1987 (MALAYSIA)

MOTOR VEHICLES (THIRD PARTY RISKS) RULES, 1959 (MALAYSIA)

**Certificate Number** : 5068148242-04

**Cover** : Third Party, Fire & Theft

1. Index mark and Registration Number of Vehicle

: FBF6002A

Chassis Number

: RFBV2002082900120

2. Name of Policyholder

: SOH SANDY ANNE (SU SANDY ANNE)

3. Effective Date of Insurance

: 30 Oct 2018

4. Expiry Date of Insurance

: 29 Oct 2019

5. Persons or Classes of Persons entitled to drive#

(a) Named Driver(s) Only.

Provided that the person driving is permitted in accordance with the licensing or other laws or regulations to drive the Motor Vehicle or has been so permitted and is not disqualified by order of a Court of Law or by reason of any enactment or regulation in that behalf from driving the Motor Vehicle.

6. Limitations as to Use#

(a) Use for social domestic and pleasure purposes and in connection with the Policyholder's business or profession.

This Policy does not cover

(a) Use for hire or reward.

(b) Use for racing, pace-making, reliability trial or speed-testing.

(c) Use for the carriage of goods (other than samples) in connection with any trade or business.

(d) Use for any purpose in connection with the Motor Trade.

# Limitations rendered inoperative by Section 8 of the Motor Vehicle (Third Party Risks and Compensation) Act (Chapter 189) and Section 95 of the Road Transport Act, 1987 (Malaysia), are not to be included under these headings.

EXCESS (SECTION 1)

: N/A

EXCESS (SECTION 2)

: N/A

EXCESS (THEFT OUTSIDE SINGAPORE)

: PLEASE REFER OVERLEAF

INSURE WITH COE

: YES

NAMED DRIVER (1)

: SOH SANDY ANNE (SU SANDY ANNE)

NAMED DRIVER (2)

: N/A

HIRE PURCHASE COMPANY

: N/A

SUM INSURED

: MARKET VALUE OF INSURED VEHICLE AT TIME OF LOSS

I/We hereby Certify that the Policy to which this Certificate relates is issued in accordance with the provisions of the Motor Vehicles (Third Party Risks and Compensation) Act (Chapter 189) and Part IV of the Road Transport Act, 1987 (Malaysia)

Agency : TELESales-DIRECT MARKETING (00000601661)

Date of Issue : 17 Oct 2018 14:00 hrs

For NTUC INCOME INSURANCE CO-OPERATIVE LIMITED



Countersigned By:

Authorised Officer



Chief Executive



## SPEEDWORKZ GARAGE

Office: 916 Tampines St 91 #06-61 (S)52091

Workshop: 13 Kaki Bukit Road 4 #01-16 Bartley Biz Centre (S)417807

Tel: +6590478118 Fax: +6565846912

Email: speedworkzgarage@gmail.com

Co. Reg. No: 5339174W

DATE: 06/08/2019

VEHICLE NO: FBF60

PREPARED BY: ALAN T.

Quotation Valid Until: 08/08/2019

Make/Model: KYMCO SK60AE

S/NO	QTY	PART	PRICE S\$	
1	01	Headlight Assy R/L	\$680	Cut \$562
2	01	Windscreen	<del>\$300</del>	Xm
3	02	Mirror R/L Handside	\$180	Cut \$50
4	01	Fender Front	\$310	Cut \$113
5	01	Board L/H Front Cowling	\$240	Scr
6	01	Skirt R/H Side	\$100	Scr
7	02	Board R/L Panel Floor	\$240	Scr
8	01	Skirt L/H Side	\$90	Xm
9	01	Tunnel Leg Shield	<del>\$140</del>	Xm
10	01	Cowling L/H	\$280	Cra \$200
11	01	Cowling Centre	\$180	Cra \$140
12	01	Steering Stem Comp	\$500	Jm \$174
13	01	Fork Assy	\$480	BT \$420
14	01	Handle	\$280	BT \$120
15	01	Handle Grip	\$80	Cut \$30
16	02	Handle End L/R	\$70	Scr \$25
17	01	Cover Meter FR	<del>\$105</del>	Xm
18	01	Cover Meter Up	<del>\$90</del>	Xm
19	01	Cover Meter Down	<del>\$90</del>	Xm
20	01	Lid R/H Mirror Holder	\$45	Dm \$30
21	01	Boot Mirror Stay	\$40	Br LH only \$7
22	01	Front Rim Assy	<del>\$560</del>	Xm
23	01	Front Disk Comp	<del>\$320</del>	Xm
24	01	Brake Lever	\$80	Scr \$25
25	01	Clutch Lever	\$100	Scr \$25
26	01	Exhaust Muffler Protector A	\$150	Dm
27	01	Exhaust Muffler Protector B	\$120	Dm } \$120
SUB-TOTAL:			\$5,840	\$2644

FTER DISCOUNT 10 \$5256 \$2379.60

S/NO	QTY	SPECIAL NET	PRICE S\$	
24	01	Front Tyre	\$200	Xm

25	01	Rear Carrier Assy	\$300
SUB-TOTAL			\$5756

CUT \$220  
\$220

SERVICES	PRICE S\$
Towing	\$50
Body Frame Repair	\$700
Paintworks	\$550
Labour Charges	\$800
TOTAL	\$7856

rep provided  
\$300  
\$220  
\$400  
\$970

*[Signature]*  
15/8/19

Repairer's  
(5)

List Item: \$2379.60 (10% off)  
Special net: \$220  
Service : \$970  
Total : \$3569.60  
L/s 20% : \$2850.00 \*

LKK Auto Consultants hence notify the Repairer of the following:

- To resurvey before/after spray painting
- To display damaged part(s) during resurvey
- Parts prices are subject to confirmation
- Third party survey is on a "Without Prejudice" basis
- No illegal modification(s) is allowed
- Supplementary item(s) must be resurveyed and is subject to final approval from Insurance Company

Acknowledged by Repairer

Signature:

Date:



## BIKEBULANCE

90, Yuan Ching Road #03-38 S(618646)  
Tel: 6425-5333 96889928  
Email: bikebulance@yahoo.com  
MOTORCYCLE / SCOOTER Haulage Company

- ☐ DELIVERY ORDER  
☐ CASH SALE  
☐ INVOICE

NO : 16948

RE :

DATE:

24/7/19

ITEM	QTY	DESCRIPTION	UNIT PRICE	AMOUNT
1		Towing	\$	\$ 50
2			\$	\$
3			\$	\$
4			\$	\$
5			\$	\$
Total				\$ 50

50% of quoted Price or min \$20 (which ever is higher) is liable for cancellation of booking (Not For Contract Basis)

注意:本公司對所拖的電單車,在拖運中如有任何損壞,一概由車主自行負責

E & O E

NOTE: Vehicle is hauled at owner's risk. The Company accepts no responsibility for damages or other misdemeanor to your vehicle whilst being towed

YM 2E ☐ YM 3C ☐ GY 2E ☐ GBB 2K ☐ GZ 2320T ☐ GBB4376E ☐ Other ☐

Issued By

Customer's Signature & Chop

Bikebulance Is The Solution To Your Motorcycle / Scooter Conveying Needs (Local & West Malaysia)



## LKK Auto Consultants Pte Ltd

51 Ubi Ave 1 #01-25 Paya Ubi Industrial Park, Singapore 408933

TEL: 6256 3561 FAX: 6256 4315

Reg. No: 199607198R GST Reg. No. 19-9607198-R

Affiliated to Federation Internationale Des Experts En Automobile				
MS FIRST CAPITAL INSURANCE LTD			Ref : CS/FCI19013853/Fqd3e2	
36 ROBINSON ROAD #16-01 CITY HOUSESINGAPORE 068877			Date : 24-09-2019	
			Code : FCI2	
<b>1. Policy Particulars :- THIRD PARTY CLAIM</b>				
	Insured Veh.	SH 7618E	Veh. Inspected	FBF 6002A
	Policy No.		Coverage (\$)	0.00
	Claim No.	D19004728MFSH	Excess (\$)	0.00
	Assign From	JASON TEA CHEE KIAT	Assign Date	06/08/2019
<b>2. Vehicle Particulars &amp; Condition</b>				
	Make & Model	KYMCO SK60AE	c.c	299
	Engine No.	HIDDEN	Year of Reg.	2011
	Chassis No.	RFBV20020B2900120	Colour	GREY
	Odometer	-	Steering	IN ORDER
	Brakes	IN ORDER	Modification	SPORTS RIM
	General	GOOD		
<b>3. Conditions of Tyres</b>				
		Size	Make	Balance
	R/H Front Tyre	120/80 R14	PIRELLI	4 mm
	L/H Front Tyre			mm
	R/H Rear Tyre	150/70 R13	PIRELLI	4 mm
	L/H Rear Tyre			mm
<b>4. Description of Damages</b>				
	THE VEHICLE SUSTAINED DAMAGES AT THE O/S,N/S BODY AND FRONT PORTION. DAMAGES SEE DETAILS.			
<b>5. General Information</b>				
	Accident Date	17/07/2019	Inspection Date	07/08/2019
	Survey held at	SPEEDWORKZ GARAGE-13 KAKI BUKIT ROAD 4# 01-16		
	Repairer	-		
<b>5a. Remarks</b>				
	A)DAMAGES CONSISTENT TO ACCIDENT REPORT. B)THE INSPECTION WAS CONDUCTED ON A"WITHOUT PREJUDICE" BASIS. C)IN ACCORDANCE TO YOUR INSTRUCTIONS, WE HAVE NOT AUTHORISED REPAIRS.			
<b>5b. Estimate Days of Repair</b>				
	ESTIMATED NORMAL PERIOD FOR REPAIR:		<b>5 Working Days</b>	



# LKK Auto Consultants Pte Ltd

51 Ubi Ave 1 #01-25 Paya Ubi Industrial Park, Singapore 408933

TEL: 6256 3561 FAX: 6256 4315

Reg. No: 199607198R GST Reg. No. 19-9607198-R

Page No.:1 of 2

## ADJUSTMENT ON REPAIR COST FOR VEHICLE NO. FBF 6002A

Qty	Description of Parts	Condition	Estimate By Workshop (\$)	Our Adjusted (\$)
<b>REPLACEMENT OF PARTS</b>				
2	HEADLIGHT ASSY R/L	CUT	680.00	562.00
1	WINDSCREEN	NOT NECESSARY	300.00	-
2	MIRROR R/L HANDSIDE	CUT	180.00	50.00
1	FENDER FRONT	CUT	310.00	113.00
1	BOARD L/H FRONT COWLING	SCRATCHED	240.00	240.00
1	SKIRT R/H SIDE	SCRATCHED	100.00	100.00
2	BOARD R/L PANEL FLOOR	SCRATCHED	240.00	240.00
1	SKIRT L/H SIDE	NOT NECESSARY	90.00	-
1	TUNNEL LEG SHIELD	NOT NECESSARY	140.00	-
1	COWLING L/H	CRACKED	280.00	200.00
1	COWLING CENTRE	CRACKED	180.00	140.00
1	STEERING STEM COMP	JAMMED	500.00	174.00
1	FORK ASSY	BENT	480.00	420.00
1	HANDLE	BENT	280.00	120.00
1	HANDLE GRIP	CUT	80.00	30.00
2	HANDLE END L/R	SCRATCHED	70.00	35.00
1	COVER METER FR	NOT NECESSARY	105.00	-
1	COVER METER UP	NOT NECESSARY	90.00	-
1	COVER METER DOWN	NOT NECESSARY	90.00	-
1	LID R/H MIRROR HOLDER	DAMAGED	45.00	30.00
2	BOOT MIRROR STAY	N/S BROKEN	40.00	20.00
1	FRONT RIM ASSY	NOT NECESSARY	550.00	-
1	FRONT DISK COMP	NOT NECESSARY	320.00	-
1	BRAKE LEVER	SCRATCHED	80.00	25.00
1	CLUTCH LEVER	SCRATCHED	100.00	25.00
1	EXHAUST MUFFLER PROTECTOR A }	DAMAGED	150.00	120.00
1	EXHAUST MUFFLER PROTECTOR B }	DAMAGED	120.00	-
	LESS 10% DISCOUNT		-584.00	-264.40
			5,256.00	2,379.60

Report Ref No. CS/FCI19013853/Fqd3e2





## LKK Auto Consultants Pte Ltd

51 Ubi Ave 1 #01-25 Paya Ubi Industrial Park, Singapore 408933

TEL: 6256 3561 FAX: 6256 4315

Reg. No: 199607198R GST Reg. No. 19-9607198-R

Page No.:2 of 2

Qty	Description of Parts	Condition	Estimate By Workshop (\$)	Our Adjusted (\$)
	<b><u>SPECIAL NETT ITEMS</u></b>			
1	FRONT TYRE (SN)	NOT NECESSARY	200.00	-
1	REAR CARRIER ASSY (SN)	CUT	300.00	220.00
			500.00	220.00
	<b><u>LABOUR</u></b>			
	TOWING.		50.00	50.00
	BODY FRAME REPAIR.		700.00	300.00
	PAINTWORKS.		550.00	220.00
	LABOUR CHARGES.		800.00	400.00
			2,100.00	970.00
	<b>GRAND TOTAL</b>		<b>7,856.00</b>	<b>3,569.60</b>
	<b>RECOMMENDED COST OF LUMP SUM REPAIRS (TO ITS PRE-ACCIDENT CONDITION)</b>			<b>2,850.00</b>

Report Ref No. CS/FCI19013853/Fqd3e2

MARKET VALUE: \$3,500.00(EST)-LTA REIMBURSEMENT VALUE: \$447.00=NETT VALUE: \$3,053.00

PARASURAM S/O SHANMUGAM

Asst. Automotive Assessor

ADRIAN LING WAI PING

B.Eng,AMSOE,AMIRTE,AMSAE-A,M.MATAI

Licensed Appraiser

DISCLAIMER OF LIABILITY TO THIRD PARTIES:- This Report is made solely for the use and benefit of the Client named on the front page of this Report.

No liability of responsibility whatsoever, in contract or tort, is accepted to any third party who may rely on the Report wholly or in part. Any third party acting or relying on this Report, in whole or in part, does so at his or her own risk.