

CC 3/MSG 19013835/USF 302

(08/11/13) wef

REF:

ASS. REC. BY: Marcus

MSU/

ASSIGNMENT

From:

Date:

Estimated Cost:

OD / TP / WS / TP RES / OD RES / EVA / INV / MV

To Inspect Vehicle No:

at Workshop m/s

of

Insured:

Policy No.

Claims No.

Sum Insured:

Excess:

(Client's Record)

Make of Veh:

(Policy Condition)

Remark: The veh had commenced its
repair at the time of inspection.

Bal. or Market Value:

IDAC Accident Report:

GIA / PR. Seen:

Est. Repairs:

Lum Sum:

28

Consistent? : Yes or No

Consistent? : Yes or No

4 days Res.: Yes or No

20 % 3 Val.: Yes or No

CA / REV / REP. / 24 HRS

Date:

Person Contacted:

Vehicle: IN / OUT

Veh No:

Type: M. Car / M. Cycle / Bus / Van / Lorry / Taxi / Prime Mover /

Truck / Trailer or

Make:

Colour:

Sp. Reading:

Eng/No:

C/No:

Gen. Cond: Good / Fair / Poor / Burnt

Steering: In order / Jammed / Leaked / Burnt or

Brake: In order / Jammed / Leaked / Burnt or

Modi: Nil / S/Rim / STD A/Rim or

Tyre Size:

F:

R:

BS / DUN / EXNOVA / GY / FS / LIZA / MIC / OHTSU / PIR / SUMI /

TOYO / YOKO or

Front

R/Bal.

L/Bal.

D.O.A.

Survey held at

Des. of Damages: Frt / Rear / O/S / N/S / U/C / Rooftop or

The U/C / Chassis frame / Body Structure affected due to collision.

Yr Regn:

c.c 1799

A/C: Insured / Std / NI / NA

T/Radio: Insured / Std / NI / NA

N/S	O/S

Rear

R/Bal.

L/Bal.

D.O.A.

Survey held at

Des. of Damages: Frt / Rear / O/S / N/S / U/C / Rooftop or

The U/C / Chassis frame / Body Structure affected due to collision.

Date / Time Action / Instruction

Cde 15-12-2023 LTA 13741 4 yrs 5mth

RECEIVED 19 AUG 2019

08/08/19 1051HRS Send email to MS19 GIA and Pending Estimate

14/8/19 4/5 \$2600 confirmed with Alar. [Signature]

(\$4,382.00 Real - 63%)

19/8/2019

Date/Time, File Pass to?

12/08/19

Typ-4

Date/Time, File Return to?

2)

☐ : Preli. Report☒ : Final Report

Days Of Repair:

Resurvey No. of Trip:

Add Fee:

☐ : Site Insp (\$☐ : Interview (\$☐ : Tech. Invs (\$☐ : Weekend (\$

Survey Fee:

Transportation:

\$ + RS. \$

Photos

Others

TOTAL

Report Format :

Lump Sum / I.B.I. (\$ 2,600/- Hs)

150
11
161

Yvonne Wong (LKK Auto)

From: Yvonne Wong (LKK Auto)
Sent: Thursday, August 08, 2019 10:51 AM
To: motorsurvey@sg.msig-asia.com
Cc: SUR
Subject: DIRECT SURVEY INSPECTION ON WORKSHOP - FASTECH AUTO PTE LTD, DOA: 06/08/2019, SJL9455E (TP VEHICLE), SLU1372S (OI VEHICLE)
Attachments: GIA REPORT FOR SJL9455E.pdf

Dear Sir/Madam,

Please be informed that we had inspected the vehicle SJL9455E at M/s: FASTECH AUTO PTE LTD, 1 KAKI BUKIT AVENUE 6 #01-46/48/50 AUTOBAY SINGAPORE 417883 on 7/8/2019

Enclosed herewith a copy of TP's GIA report and estimated cost of repair will forward to you shortly.

Meanwhile, kindly provide us the claim reference number for our necessary action.

Thank you.

Best Regards,

Yvonne Wong (Ms) | Case Handler

LKK Auto Consultants Pte Ltd

Phone: 6256-3561 | email: yvonne.wong@lkkauto.com | fax: 6256-4315

Blk 51, Paya Ubi Industrial Park, Ubi Avenue 1, #02-25 | S(408933)

Das WeltAuto.

Used cars you can trust. Guaranteed.

Visit the **sgCarMart Carnival @ Downtown East**
for exclusive deals on our certified pre-owned cars!
From 31 Aug to 1 Sep 2019



stream

Price Range

Depreciation

> 10 year(-)

Vehicle Type



Submit

Advanced Search

Home » Used Cars » CarQuotz Singapore » Honda Stream 1.8A (COE till 12/2023)

Honda Stream 1.8A (COE till 12/2023)

Overview

Financial

Insurance

Accessories

Similar

Research

Photos

Map

CARQUOTZ *Nothing without Solution*

Price \$29,998

Depreciation \$6,900 /yr

Reg Date 12-Dec-2008
(4yrs 4mths 4days COE left)

Mileage N.A.

Manufactured 2007

Road Tax \$1,076 /yr

Transmission Auto

Dereg Value \$13,720 as of today (change)

OMV \$18,546

COE \$15,777

ARF \$18,546

Engine Cap 1,799 cc

Power 103.0 kW (138 bhp)

Curb Weight 1,350 kg

No. of Owners 3

Type of Vehicle MPV

Features

Powerful And Responsive 1.8L I-VTEC Engine 5 Speed Automatic Transmission. SRS Airbags. View specs of the Honda Stream (2007-2014)

Accessories

Auto Climatic Aircon, Leather Seats, Sports Rims, Reverse Sensors, UV Films, Knockdown Rear Seats.

Description

Drive With Assurance! All Our Quality Pre-Owned Cars Are Selling At The Most Reasonable Price With A Peace Of Mind! STA/VICOM Inspection Welcome! Flexible Bank/In-House Loan Easy Approval! Best Deal Assured! Doorstep Viewing Available Daily From 8a.m-8p.m. Call Today!

Category

COE Car

Status

Available

Resources



Car Valuation - Free

Find out the market value of your existing car for free. Get started

Compare

Vehicle Evaluation



Location Map

Shortlist

Compare

Add note

Report Error

More Actions

Seller Information

Company

CarQuotz Singapore

* dealer's pricelist
* 166 vehs sold | 64 vehs available

Address

1 Kaki Bukit Road 1 #01-44
Search cars nearby this location

Location

Enterprise One

Contact Person(s)

Mr Koh 92323333
Kelvin Tan 84568822

WWW.CARQUOTZ.COM

Nothing without Solution

► Want to fetch higher price for your used car?

► CarQuotz is your solution. We connect buyers and sellers to negotiate & deal directly.

www.carquotz.com



View our: New car / Used car / Company profile

[> Back to OneMotoring](#)**Enquire PARF/COE Rebate for Registered Vehicle****Vehicle Owner Particulars**

Owner ID Type: Singapore NRIC

Owner ID: 053F

Vehicle Details

Vehicle No.: SJL9455E

Vehicle to be Exported: No

Intended Deregistration Date: 07 Aug 2019

Vehicle Make: HONDA

Vehicle Model: STREAM SUNROOF 1.8L A

Primary Colour: Black

Manufacturing Year: 2008

Engine No.: R18A12802698

Chassis No.: JHMRN68408S202702

Maximum Power Output: 103.0 kW (138 bhp)

Open Market Value: \$23,706.00

Original Registration Date: 16 Dec 2008

First Registration Date: 16 Dec 2008

Transfer Count: 2

Actual ARF Paid: \$23,706.00

Intended PARF Rebate Details

PARF Eligibility: Forfeited

PARF Eligibility Expiry Date: -

PARF Rebate Amount: \$0.00

Intended COE Rebate Details

COE Expiry Date: 15 Dec 2023

COE Category: B - Car (1601cc & above)

COE Period(Years): 5

PQP Paid: \$15,777.00

COE Rebate Amount: \$13,741.00

Total Rebate Amount: \$13,741.00**Message**

Please note that the 5-year COE for this vehicle cannot be further renewed. The vehicle must be de-registered upon COE expiry or when the vehicle reaches its statutory lifespan (if applicable), whichever is earlier.

The information contained herein is correct as at 07 Aug 2019

OK

SINGAPORE ACCIDENT STATEMENT

IMPORTANT NOTICE

1. Please report correctly the details of the accident to speed up the claims process.
2. This Form must be completed by the Policyholder and/or the Authorised Driver.
3. Information provided must be as truthful and accurate as possible. Any wilful misrepresentation or withholding of material facts may allow insurance companies to repudiate policy liability.
4. The issue and acceptance of this Form by insurance companies is not an admission of policy liability on the part of the insurance companies.
5. Any false reporting may be referred to the Police for investigation.
6. This report will be forwarded by the insurers of the GIA Records Management Centre established by the General Insurance Association of Singapore (GIA) for archiving and that copies of this report will, for a fee, be made available upon application by interested parties.
7. By the lodgement of this report to the insurers, you hereby consent to the archiving of this report at the centre and to copies of the report being made available aforesaid.

ACCIDENT STATEMENT

Date Of Report	07/08/2019 13:46
Date Of Accident	06/08/2019 18:45
Exact Location Of Accident	SLIP RD TWDS SIMEI AVE
Country/State of Loss	SINGAPORE

DETAILS OF OWN VEHICLE

Vehicle Registration Number	SJL9455E
Insured/Policyholder	
Name Of Registered Owner	LAI NIAP KIUN
NRIC No	S7884053F
Email Address	NOEMAIL
Mobile Phone No	(LOCAL) +65-87547845
Alternative Phone No	OFFICE-87547845

Vehicle Particulars

Manufacturer	HONDA
Model	STREAM
Exact Purpose for which vehicle was being used at time of accident	PRIVATE USE
Are you claiming under your own insurance policy for repair to your vehicle?	NO
If No, Please state action to be taken	THIRD PARTY
Vehicle Category	PRIVATE CAR

Insurance Company

Name of Insurance Company	AIG ASIA PACIFIC INSURANCE PTE. LTD.
Type Of Coverage	COMPREHENSIVE
Fleet Policy	NO
Policy Number	1800147243
Cover Note Number	-

Driver

Name of Driver	LIN SU YAW
NRIC No	S7884898G
Date Of Birth	02/10/1978
Occupation	INDOOR
Date Of Driving Pass	23/09/2008
Driving Experience	10 YEARS AND 10 MONTHS
Gender	FEMALE
Mobile Number	(LOCAL) +65-90093260
Fax Number	
Contact Number	
Email Address	NOEMAIL

Address	BLK 272 TAMPINES ST 22 #11-22
Postcode	520272
Was driver an employee of the Insured's Company	NO
If No, Relationship of the Driver with the Insured	SPOUSE
Vehicle Registration Number of Driver's Own Vehicle	-
	-
	-
Insurance Company of Driver's Own Vehicle	-
	-
	-

General Information of the Accident

Type Of Accident	COLLISION - HEAD TO REAR
Weather Conditions	CLEAR
Road Surface	DRY

Other Information

Was any foreign vehicle involved in this accident?	NO
Number of vehicles (including own vehicle) involved in the accident	2
Was any body injured in the Accident?	NO
Was any injured conveyed to hospital by ambulance?	
Was any other material or property damaged?	YES
I have been approached by unknown person(s) soliciting/offering accident claims assistance.	NO
Number of Passengers (Including Driver)	2
Passenger 1	NAME: : EUGENE LAI MIN HAO GENDER: : MALE

Details of Police Action

Was the accident reported to the police?	NO
If Yes, Please state which Police Station	
Was notice of intended Prosecution given?	NO
If Yes, against whom?	

Circumstances of Accident

PLEASE REFER TO ATTACHED STATEMENT.

Attachment(s)

Are accident photos available for attachment?	YES
Was there any video captured by Car Camera?	NO
Was there any audio recorded?	NO

DETAILS OF OTHER VEHICLE PROPERTY 1

Vehicle Registration Number	SLU1372S
Vehicle Make/Model/Colour	
Details Of Properties	
Vehicle Category	PRIVATE CAR
Name of Driver	
NRIC/Passport Number	
Contact Number	
Address	
Postcode	
Insurance Company Name	
Nature Of Damage	
No. Of Passenger (Including Driver)	

Accident Sketch Plan

SKETCH PLAN

IMPORTANT NOTICE

1. Please report correctly the details of the accident to speed up the claims process.
2. This Form must be completed by the Policyholder and/or the Authorised Driver.
3. Information provided must be as truthful and accurate as possible. Any wilful misrepresentation or withholding of material facts may allow insurance companies to reputate policy liability.
4. The issue and acceptance of this Form by insurance companies is not an admission of policy liability on the part of the insurance companies.
5. Any fake reporting may be referred to the Police for investigation.
6. The report will be forwarded by the Insurers of the GIA Records Management Centre established by the General Insurance Association of Singapore (GIA) for archiving and that copies of this report will for a fee be made available upon application by interested parties.
7. By the lodgment of this report to the Insurers, you hereby consent to the archiving of this report at the centre and to copies of the report being made available aforesaid.

8. Consent under the Personal Data Protection Act (PDPA)

I understand, acknowledge, agree and consent that:

- (a) My insurer, my workshop and the General Insurance Association of Singapore ("GIA") may/are permitted to collect, use, disclose and/or process my personal data/personal information set out in this [form] and any other personal information provided by me or possessed by my insurer (collectively the "Personal Information") and disclose and transfer such Personal Information to all insurer(s) who have insured vehicle(s) involved in this accident (all insurer(s) who have insured vehicle(s) involved in this accident shall be collectively referred to as the "Insurers"), the Insurers' lawyers/law firms, the Monetary Authority of Singapore and any relevant government agency/authority (such as the police), for the purpose(s) of:
 - (i) processing, handling and/or dealing with my claims including the settlement of the claims and any necessary investigations relating to the claims;
 - (ii) investigating the accident and/or my claims;
 - (iii) carrying out and/or dealing with my instructions or responding to any enquiries by me;
 - (iv) administering my claims (including the mailing of correspondence, statements, invoices, reports or notices to me, which could involve disclosure of certain personal data about me to bring about delivery of the same as well as on the external cover of envelopes/mail packages); and/or
 - (v) complying with applicable law in administering, processing, handling and/or dealing with my claims (collectively the "Purposes")
- (b) all insurer(s) who have insured vehicle(s) involved in this accident and the Insurers' lawyers/law firms, may/are permitted to collect, use, disclose and/or process my Personal Information for one or more of the above Purposes; and
- (c) my Personal Information may/can be disclosed by any of the Insurers and/or GIA to their third party service providers or agents (including their lawyers/law firms), which may be sited outside of Singapore, for one or more of the above Purposes.
- (d) my Personal Information will also be collected and used to compile claims history for the purpose of fraud detection, investigation and management in present and all future claims.
- (e) the information so collected under (d) above may be shared / disclosed:
 - (i) to all Insurers and/or any other third parties that assist in evaluating, investigating, controlling or managing fraud, regulators, law enforcement and government agencies as reasonably required for the purposes stated, or
 - (ii) for complying with requirements under any regulations, laws or court orders.

Policyholder's Signature
Date & Time:

Driver's Signature
(if driver is not the policyholder)
Date & Time:

Reporting Centre Personnel's Signature
Name:
NRIC/FIN No.:

Accident Sketch Plan

SKETCH PLAN



A - SGL 9455E

B - SLU 1372S

DESCRIBE CIRCUMSTANCES OF THE ACCIDENT

on the stated date and time. I was driving my vehicle from slip road towards Sime Ave. I stop my car to wait for on-coming vehicle to be clear. Suddenly vehicle hit on my rear portion.

DECLARATION

I/We declare the foregoing particulars are true in every respect.

Policyholder's Signature
Date & Time:

Driver's Signature
(if driver is not the policyholder)
Date & Time:

Reporting Centre Personnel's Signature
Name:
NRIC/FIN No.:

Date of Accident : 6/8/19 Accident Time: 6.45pm (24-HR-Format)
 Accident Place : Slip Road towards Simi Ave
 Vehicle No. (Car Plate No.) : SJL 9455E Make/Model: Honda stream 1.8
 Insurance Company : AIU Policy No: 1800147243
 Owner or Company Name / IC No. : Lai Niap Kiun / 57884053F
 Owner or Company Contact No. : _____ Owner's Hp 87547845 Company Tel _____
 DRIVER'S Name / IC No. : Lin Su Yaw / 578848986
 DRIVER'S Date Of Birth : 2/10/1978 DRIVER'S License Pass Date 23/9/2008
 Relationship of Owner & Driver : Spouse \ Parents \ Children \ Sibling \ Employee \ Others: husband
 DRIVER'S Address : BLK 272 Tampines St 22 # 11-22
 DRIVER'S Contact No. / Alt No. : 1) 9009 3260 2) 5520272
 DRIVER'S Occupation : INDOOR \ OUTDOOR (e.g. working inside or outside office)
 Email Address : _____
 Weather & Road Surface : CLEAR & DRY \ RAINING & WET \ AFTER RAIN & WET
 Reporting Type : Reporting Only \ Claim Other Party \ Claim Own Insurance
 Number of Passengers (Including Driver): 2 person
 Was there any video Captured by car camera: YES \ NO
 Exact purpose for which vehicle was being used at the time of accident: Private use \ Work purpose
 Any Injury (If YES, Pls state): NO

Other Party Driver's Particular (if any)

Vehicle No: <u>SLU 13725 (MS16)</u>	Vehicle No: _____
Vehicle Make/Model: _____	Vehicle Make/Model: _____
Name Driver: _____	Name Driver: _____
IC No. Driver/Contact: _____	IC No. Driver/Contact: _____

* NEW - Passenger's name & gender:

2). Eugene Lai Min Hao (M)

SKETCH PLAN

IMPORTANT NOTICE

1. Please report correctly the details of the accident to speed up the claims process.
2. This Form must be completed by the Policyholder and/or the Authorised Driver.
3. Information provided must be as truthful and accurate as possible. Any wilful misrepresentation or withholding of material facts may allow insurance companies to repudiate policy liability.
4. The issue and acceptance of this Form by insurance companies is not an admission of policy liability on the part of the insurance companies.
5. Any false reporting may be referred to the Police for investigation.
6. The report will be forwarded by the insurers of the GIA Records Management Centre established by the General Insurance Association of Singapore (GIA) for archiving and that copies of this report will for a fee be made available upon application by interested parties.
7. By the lodgment of this report to the insurers, you hereby consent to the archiving of this report at the centre and to copies of the report being made available aforesaid.
8. **Consent under the Personal Data Protection Act (PDPA)**

I understand, acknowledge, agree and consent that:

- (a) My insurer, my workshop and the General Insurance Association of Singapore ("GIA") may/are permitted to collect, use, disclose and/or process my personal data/personal information set out in this [form] and any other personal information provided by me or possessed by my insurer (collectively the "Personal Information") and disclose and transfer such Personal Information to all insurer(s) who have insured vehicle(s) involved in this accident (all insurer(s) who have insured vehicle(s) involved in this accident shall be collectively referred to as the "Insurers"), the Insurers' lawyers/law firms, the Monetary Authority of Singapore and any relevant government agency/authority (such as the police), for the purpose(s) of:
 - (i) processing, handling and/or dealing with my claims including the settlement of the claims and any necessary investigations relating to the claims;
 - (ii) investigating the accident and/or my claims;
 - (iii) carrying out and/or dealing with my instructions or responding to any enquiries by me;
 - (iv) administering my claims (including the mailing of correspondence, statements, invoices, reports or notices to me, which could involve disclosure of certain personal data about me to bring about delivery of the same as well as on the external cover of envelopes/mail packages); and/or
 - (v) complying with applicable law in administering, processing, handling and/or dealing with my claims. (collectively the "Purposes")
- (b) all insurer(s) who have insured vehicle(s) involved in this accident and the Insurers' lawyers/law firms, may/are permitted to collect, use, disclose and/or process my Personal Information for one or more of the above Purposes; and
- (c) my Personal Information may/can be disclosed by any of the Insurers and/or GIA to their third party service providers or agents (including their lawyers/law firms), which may be sited outside of Singapore, for one or more of the above Purposes.
- (d) my Personal Information will also be collected and used to compile claims history for the purpose of fraud detection, investigation and management in present and all future claims.
- (e) the information so collected under (d) above may be shared / disclosed:
 - (i) to all insurers and/or any other third parties that assist in evaluating, investigating, controlling or managing fraud, regulators, law enforcement and government agencies as reasonably required for the purposes stated, or
 - (ii) for complying with requirements under any regulations, laws or court orders.

Policyholder's Signature
Date & Time:



Driver's Signature
(If driver is not the policyholder)
Date & Time:

Reporting Centre Personnel's Signature
Name:
NRIC/FIN No.:

SKETCH PLAN

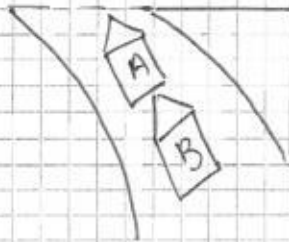

A - SJL 9455E

B - SLU 1372S

DESCRIBE CIRCUMSTANCES OF THE ACCIDENT

on the stated date and time. I was driving my vehicle from slip road towards Sime Ave. I stop my car to wait for on-coming vehicle to be clear. Suddenly vehicle hit on my rear portion.

DECLARATION

I/We declare the foregoing particulars are true in every respect.

Policyholder's Signature
Date & Time:

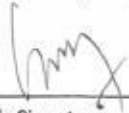

Driver's Signature
(If driver is not the policyholder)
Date & Time:

Reporting Centre Personnel's Signature
Name:
NRIC/FIN No.:

FASTECH AUTO PTE LTD
1 KAKI BUKIT AVE 6 #01-48/50
SINGAPORE 417883 TEL:67452063

Not Authorized
L/5 2600
7/8/19 4h

VEHICLE No: SJL 9455E

1PC	REAR WINDSCREEN MOULDING	
1PC	TAILGATE	
1PC	TAILGATE STREAM EMBLEM	32.60
1PC	TAILGATE INNER LOCK	
1PC	TAILGATE WEATHERSTRIP	199.20
1PC	TAILGATE INNER TRIM BOARD	
1PC	REAR BUMPER	654.00
1PC	REAR BUMPER SIDE RETAINER N/S	
1PC	REAR BUMPER LOWER BRACKET N/S	
1SET	REAR BUMPER CLIPS	
1PC	REAR END PANEL	306.10
1PC	REAR BUMPER TOP GARNISH	
1PC	TAILLAMP N/S	338.60
1PC	TAILLAMP HOUSING PANEL N/S	

17	\$98.30	X
2	\$903.00	X
rec	\$36.60	✓
17	\$195.90	X
rec	\$266.50	✓
17	\$311.20	X
no/pe	\$665.40	✓
17	\$28.50	X
3rd	\$45.50	✓
rec	\$39.00	✓
no/3rd	\$366.50	✓
17	\$288.20	X
5th	\$408.50	✓
17	\$248.90	X
	\$3,902.20	

(20h)

	S.NETT	
1SET	REAR BUMPER REVERSE SENSOR	
	REAR W/SRCEEN SEALANT	
	REAR END PANEL SEALANT	

Shuttl	\$280.00	200	S.W
17	\$50.00	X	
rec	\$50.00	✓	S.W

TO CHECK WIRING	\$80.00	30
TO DISMANTLE & REPLACING REVERSE SENSOR	\$80.00	50
TO DISMANTLE & REFIX REAR WINDSCREEN	\$150.00	X
TO DISMANTLE & REFIX SEAT CUSHION UPHOLSTERY	\$150.00	80
TO SPRAY RUST PROOFING	\$80.00	50
LABOUR FOR PANEL BEATING & REPLACING PARTS	\$880.00	700
TO PUTTY & SPRAY PAINTING	\$1,280.00	800
	\$6,982.00	

LKK Auto Consultants hence notify the Repairer of the following:

- To resurvey before/after spray painting
- To display damaged part(s) during resurvey
- Parts prices are subject to confirmation
- Third party survey is on a "Without Prejudice" basis
- No illegal modification(s) is allowed
- Supplementary item(s) must be resurveyed and is subject to final approval from Insurance Company

Acknowledged by Repairer
Signature:
Date:

1615
202
1292

LKK Auto Consultants Pte Ltd (Co.Reg.No:199607198R)

51 Ubi Ave 1 #01-25, Paya Ubi Industrial Park

Singapore 408933

Tel: 6256-3561 Fax: 6844-8805 Email: sur@lkkauto.com; assignments@lkkauto.com

VEHICLE DAMAGE INSPECTION REPORT

Our File No: CC3/MSG19013835/USF3N2

Date: 20/08/2019

REFERENCE

Handling Insurer:	MSIG Insurance (Singapore) Pte. Ltd.	Policy No:	29114756
Claimant Vehicle No :	SJL9455E	Insured Vehicle No :	SLU1372S
Date of Loss:	06/08/2019	Nature of Claim:	TP
		Claim No:	602435

DESCRIPTION & IDENTIFICATION OF VEHICLE

Reg No:	SJL9455E	Engine No:	R18A12802698
Make & Model:	HONDA STREAM, 1.8 Sunroof (A)	Chassis No:	JHMRN68408S202702
Reg. Date:	16/12/2008 (Man. Year: 2008)	Odometer:	277434 km
Colour:	Black		
Engine Capacity:	1799 cc		
Market Value/New Car Price:	N/A		
Sum Insured (\$\$):	Market Value/New Car Price		

CONDITION OF VEHICLE AT THE TIME OF SURVEY

General Condition:	Steering (Serviceable):	Yes	Footbrake (Serviceable):	Yes
Handbrake (Serviceable):	Yes	Engine Modification:	No	Pre-accident Condition:

CONDITION OF TYRES

Front Tyre Size:	225/45ZR17	Rear Tyre Size:	225/45ZR17
Front Left Side:	Michelin 6 mm	Rear Left Side:	Michelin 6 mm
Front Right Side:	Michelin 6 mm	Rear Right Side:	Michelin 6 mm

The above values represent the remaining tyre treads depth

COST OF CLAIMS

	Repairer's	Adjuster's	Difference	Diff %
Parts	4,282.00	1,542.00	2,740.00	63.99
Miscellaneous Items	0.00	0.00	0.00	
Labour	2,700.00	1,710.00	990.00	36.67
Paintwork Labour	0.00	0.00	0.00	
Towing	0.00	0.00	0.00	
Calculated Gross Total (\$\$)	6,982.00	3,252.00	3,730.00	53.42
Approved Total (Overridden) (\$\$)		2,600.00		
(\$\$)	6,982.00	2,600.00	4,382.00	62.76
+ GST 7.00/7.00% (\$\$)	488.74	182.00	306.74	62.76
Nett Amount (\$\$)	7,470.74	2,782.00	4,688.74	62.76

INSPECTION

Date of Assignment:	08/08/2019	
Date Inspected:	07/08/2019	Inspected At:
		Fastech Auto Pte Ltd (HQ)
		1 Kaki Bukit Ave 6, #01-46/48/50
		Autobay
		Singapore 417883

Estimated Period of Repair: 4.0 days

Adjuster: MARCUS CHUA

Manager: Hiew May Fung

NOTE: This report represents our findings at the time and place of inspection stated herein. Such inspection has been carried out to the best of our

knowledge and ability but any other liability under any other circumstances is hereby expressly excluded.

REPAIR DETAILS

Reference

Part Source:	MRM-SG	Version: 1.0 (Last Synchronised: 20 Aug 2019)
Parts:	M1-MPV	HONDA STREAM 1.8 Sunroof (A) (Catalogue:Merimen Singapore 1.0)
Labour:	Repairer's	(Price-denominated Standard List)
Print Code:	(Unsubmitted, no print-code for SJL9455E)	
Validity:	These estimates are valid only if they contain the print code (above) on all estimate pages, running page numbers with the END OF ESTIMATES marker on the last estimate page	
Further Info:	Items/values not in reference catalogue are prefixed with an asterisk *.	

Recommended Parts

No.	Qty	Part No.	Particulars	Condition	Repairer's	Amount
1	1		*REAR WINDSCREEN MOULDING	Not Necessary	98.30 F	*- FL
2	1		*TAILGATE	Repair	903.00 F	*- FL
3	1		*TAILGATE STREAM EMBLEM	Necessary	36.60 F	*32.60 FL
4	1		*TAILGATE INNER LOCK	Not Necessary	195.90 F	*- FL
5	1		*TAILGATE WEATHERSTRIP	Twisted	266.50 F	*199.20 FL
6	1		*TAILGATE INNER TRIM BOARD	Not Necessary	311.20 F	*- FL
7	1		*REAR BUMPER	Dented/Deformed	665.40 F	*654.00 FL
8	1		*REAR BUMPER SIDE RETAINER N/S	Not Necessary	28.50 F	*- FL
9	1		*REAR BUMPER LOWER BRACKET N/S	Bent	45.50 F	*45.50 FL
10	1		*SET REAR BUMPER CLIPS	Necessary	39.00 F	*39.00 FL
11	1		*REAR END PANEL	Dented/Bent	366.50 F	*306.10 FL
12	1		*REAR BUMPER TOP GARNISH	Not Necessary	288.20 F	*- FL
13	1		*TAILLAMP N/S	Scratched	408.50 F	*338.60 FL
14	1		*TAILLAMP HOUSING PANEL N/S	Repair	248.90 F	*- FL
15	1		*SET REAR BUMPER REVERSE SENSOR	Shorted	280.00 FS	*200.00 FS
16	1		*REAR W/SCREEN SEALANT	Not Necessary	50.00 FS	*- FS
17	1		*REAR END PANEL SEALANT	Necessary	50.00 FS	*50.00 FS

F=Franchise part. S=SpcNett. L=ListItemDisc.

Sub Total (\$\$)	4,282.00	1,865.00
- List Item Discount on L Items 0.00/20.00% (\$\$)	0.00	323.00
Total Parts (\$\$)	4,282.00	1,542.00

Report was unsubmitted during this print-out.

Recommended Miscellaneous Items

There are no new miscellaneous items selected.

Recommended Labour

No	Particulars	Lab.Type	Repairer's	Amount
Labour Items				
1	TO CHECK WIRING	New	80.00	30.00
2	TO DISMANTLE & REPLACING REVERSE SENSOR	New	80.00	50.00
3	TO DISMANTLE & REFIX REAR WINDSCREEN	New	150.00	0.00
4	TO DISMANTLE & REFIX SEAT CUSHION UPHOLSTERY	New	150.00	80.00
5	TO SPRAY RUST PROOFING	New	80.00	50.00
6	LABOUR FOR PANEL BEATING & REPLACING PARTS	New	880.00	700.00
7	TO PUTTY & SPRAY PAINTING	New	1,280.00	800.00
Gross Labour Cost (\$\$)			2,700.00	1,710.00

Report was unsubmitted during this print-out.

< END OF ESTIMATES >