

NATIONAL Assessment Centre Services

Ref: 1 Jan 05 MND11910590

Date In: 7/8/19-12:06	Job description	Date & Time Completed	Done by:
Ref No: N/A 1m2 19013832/124	SAS e-filing		
Veh No: JLC47823	E-mail (within 3hrs, AIC 2hrs)		
D.O.A: 3/8/19-19:15	i-Motor Claim Form		
OD / TP / Reporting Only	i-Motor W/O (Within: OD 2hrs, TP 4hrs)		
	i-Photo Uploaded		
TP Insurer:	Assessment/Survey Report		
	Ass't Report by Fax / Hand to Owner/Wksp		

Preferred Wksp / INC Assign Wksp / QW: (

Tel:

Fax:

TP Particulars:

Veh No: SLS4916P

INC () / Non-INC ()

Owner / Driver: (

Tel:

Policy No: (

Period: (

Cover Type: (

Confirmed by: (

Date:

Time:

Insured/Driver Liability: (

%)

[Note-Est. Status (WO): N: 0-20%; P: 21-79%; P: 80-100%]

Year of Registration: (

Warranty: YES (

)/ NO (

Excess: (\$

Loading: \$1,000 (

)/ \$2,000 (

General Remarks:

() Walk-In Customer: Customer's information strictly Confidential & Strictly NO refer of repairer.

() Total Loss Case: to e-mail Insurer URGENTLY.

Drive-In () / Towed-In (); Invoice: YES () / NO (); Towing Co: ()

Remarks:

(INC hotline: 6788 6616)

Date & Time Completed

Done by

1) Apply for Transport Allowance () / Courtesy Car ()

2) QC Check / Post Repair Inspection ()

3) Upload Resurvey Photo [Repair Cost > \$3000] ()

Injury:

Date/Time

Actions

N/A 190584

Invoice Preparation Checklist

Am (\$)

Am (\$)

Est Bill

Add Bill

Claimant's Particulars:-

Driver/Owner:

Contact No:

Damaged Portion:

QC Checked by (Engr-In-Charge):

Auditors' Comments:-

Ref 1:

Ref 2 / 3:

1) AR: Accident Reporting (\$30);

2) DA: Damage Assessment (\$100); INC (\$80)

3) TF: Towing Fee \$40/\$45

4) FT: Follow-Through Survey \$120

5) FT: Follow-Through Survey (Resurvey) \$30

For claiming against INC Only (wef 10 Jan 2005)

6) TR: Re-inspection \$75

7) N1: Idac DA + SMRT Survey \$160

8) NTUC Additional Services:-

OD*

*N5: Courtesy Car / Tpt Allowance \$5

*N6: Repair Co-ordination \$10

*N7: Post Repair Inspection \$25

*N8: DV / Collect Excess Coordination \$5

TP (N11): TP (N11 INC) against INC \$20

9) N12: Idac Mobile 30

Invoice dated

Fee Charged

Invoice dated

Fee Charged

SINGAPORE ACCIDENT STATEMENT

IMPORTANT NOTICE

1. Please report correctly the details of the accident to speed up the claims process.
2. This Form must be completed by the Policyholder and/or the Authorised Driver.
3. Information provided must be as truthful and accurate as possible. Any wilful misrepresentation or withholding of material facts may allow insurance companies to repudiate policy liability.
4. The issue and acceptance of this Form by insurance companies is not an admission of policy liability on the part of the insurance companies.
5. **Any false reporting may be referred to the Police for investigation.**
6. This report will be forwarded by the insurers of the GIA Records Management Centre established by the General Insurance Association of Singapore (GIA) for archiving and that copies of this report will, for a fee, be made available upon application by interested parties.
7. By the lodgement of this report to the insurers, you hereby consent to the archiving of this report at the centre and to copies of the report being made available aforesaid.

ACCIDENT STATEMENT	
Date Of Report	07/08/2019 12:06
Date Of Accident	03/08/2019 19:15
Exact Location Of Accident	SLIP RD CTE (SLE) TWDS YIO CHU KANG RD
Country/State of Loss	SINGAPORE
DETAILS OF OWN VEHICLE	
Vehicle Registration Number	SLC4782S
Insured/Policyholder	
Name Of Registered Owner	FORTE AUTO LEASING PTE LTD
Co Reg No	201631486C
Email Address	NOEMAIL
Mobile Phone No	(LOCAL) +65-91449265
Alternative Phone No	OFFICE-91449265
Vehicle Particulars	
Manufacturer	TOYOTA
Model	VIOS E GRADE 1.5 A/T
Exact Purpose for which vehicle was being used at time of accident	COMMERCIAL USE
Are you claiming under your own insurance policy for repair to your vehicle?	NO
If No, Please state action to be taken	REPORTING ONLY
Vehicle Category	PRIVATE HIRE
Insurance Company	
Name of Insurance Company	TOKIO MARINE INSURANCE SINGAPORE LTD
Type Of Coverage	THIRD PARTY FIRE AND/OR THEFT
Fleet Policy	NO
Policy Number	18-MJ001245-R00
Cover Note Number	
Driver	
Name of Driver	MUHAMMAD NIZZAM BIN NORDIN
NRIC No	S9028692G
Date Of Birth	14/08/1990
Occupation	OUTDOOR
Date Of Driving Pass	21/08/2009
Driving Experience	9 YEARS AND 11 MONTHS
Gender	MALE
Mobile Number	(LOCAL) +65-87686871
Fax Number	
Contact Number	OFFICE-87686871
Email Address	NOEMAIL

Address	BLK 628 YISHUN STREET 61 #12-137
Postcode	760628
Was driver an employee of the Insured's Company	NO
If No, Relationship of the Driver with the Insured	OTHER - HIRER
Vehicle Registration Number of Driver's Own Vehicle	-
	-
	-
Insurance Company of Driver's Own Vehicle	-
	-
	-

General Information of the Accident

Type Of Accident	COLLISION - HEAD TO REAR
Weather Conditions	CLEAR
Road Surface	DRY

Other Information

Was any foreign vehicle involved in this accident?	NO
Number of vehicles (including own vehicle) involved in the accident	2
Was any body injured in the Accident?	NO
Was any injured conveyed to hospital by ambulance?	
Was any other material or property damaged?	YES
I have been approached by unknown person(s) soliciting/offering accident claims assistance.	NO
Number of Passengers (Including Driver)	2
Passenger 1	NAME: : - GENDER: : MALE

Details of Police Action

Was the accident reported to the police?	NO
If Yes, Please state which Police Station	
Was notice of intended Prosecution given?	NO
If Yes, against whom?	

Circumstances of Accident

ON STATED DATE AND TIME, AS I APPROACHED THE SLIP RD OF CTE (SLE) TWDS YIO CHU KANG RD. I LOOK ON MY RIGHT VIEW TO SEE ONCOMING VEHICLES BEFORE I CAN PROCEED. I DID NOT NOTICED THAT VEHICLE B WHICH IS IN FRONT OF MY VEHICLE WAS STATIONARY STOPPED. I COULDN'T BRAKE MY VEHICLE IN TIME AND HIT ONTO VEHICLE B REAR PORTION.

Attachment(s)

Are accident photos available for attachment?	YES
Was there any video captured by Car Camera?	NO
Was there any audio recorded?	NO

DETAILS OF OTHER VEHICLE PROPERTY 1

Vehicle Registration Number	SLS4916P
Vehicle Make/Model/Colour	
Details Of Properties	
Vehicle Category	PRIVATE CAR
Name of Driver	SUDIRAN BIN RISWAN
NRIC/Passport Number	S1525208A
Contact Number	
Address	
Postcode	

Insurance Company Name

Nature Of Damage

No. Of Passenger (Including Driver)

3

Passenger 1

NAME: :

GENDER: :

Passenger 2

NAME: :

GENDER: :

SKETCH PLAN

IMPORTANT NOTICE

1. Please report **correctly** the details of the accident to speed up the claims process.
2. This Form must be **completed by the Policyholder and/or the Authorised Driver**.
3. Information provided must be as **truthful and accurate as possible**. Any wilful misrepresentation or withholding of material facts may allow insurance companies to **repudiate policy liability**.
4. The issue and acceptance of this Form by insurance companies is not an admission of policy liability on the part of the insurance companies.
5. **Any false reporting may be referred to the Police for investigation.**
6. The report will be forwarded by the insurers of the GIA Records Management Centre established by the General Insurance Association of Singapore (GIA) for archiving and that copies of this report will for a fee be made available upon application by interested parties.
7. By the lodgment of this report to the insurers, you hereby consent to the archiving of this report at the centre and to copies of the report being made available aforesaid.
8. **Consent under the Personal Data Protection Act (PDPA)**

I understand, acknowledge, agree and consent that:

- (a) My insurer, my workshop and the General Insurance Association of Singapore ("GIA") may/are permitted to collect, use, disclose and/or process my personal data/personal information set out in this [form] and any other personal information provided by me or possessed by my insurer (collectively the "Personal Information") and disclose and transfer such Personal Information to all insurer(s) who have insured vehicle(s) involved in this accident (all insurer(s) who have insured vehicle(s) involved in this accident shall be collectively referred to as the "Insurers"), the Insurers' lawyers/law firms, the Monetary Authority of Singapore and any relevant government agency/authority (such as the police), for the purpose(s) of:
 - (i) processing, handling and/or dealing with my claims including the settlement of the claims and any necessary investigations relating to the claims;
 - (ii) investigating the accident and/or my claims;
 - (iii) carrying out and/or dealing with my instructions or responding to any enquiries by me;
 - (iv) administering my claims (including the mailing of correspondence, statements, invoices, reports or notices to me, which could involve disclosure of certain personal data about me to bring about delivery of the same as well as on the external cover of envelopes/mail packages); and/or
 - (v) complying with applicable law in administering, processing, handling and/or dealing with my claims.(collectively the "Purposes")
- (b) all insurer(s) who have insured vehicle(s) involved in this accident and the Insurers' lawyers/law firms, may/are permitted to collect, use, disclose and/or process my Personal Information for one or more of the above Purposes; and
- (c) my Personal Information may/can be disclosed by any of the Insurers and/or GIA to their third party service providers or agents(including their lawyers/law firms), which may be sited outside of Singapore, for one or more of the above Purposes.
- (d) my Personal Information will also be collected and used to compile claims history for the purpose of fraud detection, investigation and management in present and all future claims.
- (e) the information so collected under (d) above may be shared / disclosed:
 - (i) to all insurers and/or any other third parties that assist in evaluating, investigating, controlling or managing fraud, regulators, law enforcement and government agencies as reasonably required for the purposes stated, or
 - (ii) for complying with requirements under any regulations, laws or court orders.



Policyholder's Signature
Date & Time:

Driver's Signature
(If driver is not the policyholder)
Date & Time:

Reporting Centre Personnel's Signature
Name:
NRIC/FIN No.:

SKETCH PLAN

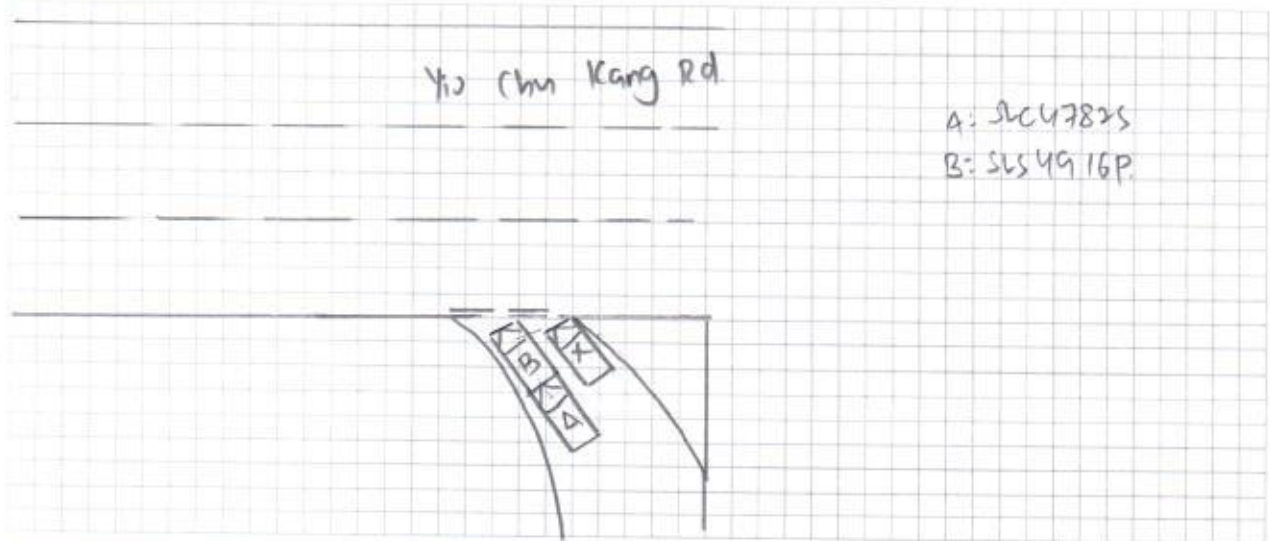

DESCRIBE CIRCUMSTANCES OF THE ACCIDENT

Refer to statement

DECLARATION

I/We declare the foregoing particulars are true in every respect.



Policyholder's Signature

Date & Time:

Signature

Driver's Signature

(If driver is not the policyholder)

Date & Time:

Signature

Reporting Centre Personnel's Signature

Name:

NRIC/FIN No.:

REPUBLIC OF SINGAPORE

Portrait of Muhammad Nizzam Bin Nordin

Identification Number: S9028692G

NAME: MUHAMMAD NIZZAM BIN NORDIN

Birth Date: 14 Aug 1990

Valid Until: 21 Aug 2009

Barcode: 1001776650G

For LKK/NAC Use Only

REPUBLIC OF SINGAPORE

IDENTITY CARD NO. S9028692G

Portrait of Muhammad Nizzam Bin Nordin

NAME: MUHAMMAD NIZZAM BIN NORDIN

Race: MALAY

Date of birth: 14-08-1990

Sex: M

Country of birth: SINGAPORE

PERMITTED TO DRIVE VEHICLES IN THE FOLLOWING CATEGORIES:

Class 3 Motor Cars < 3500kg with ≤ 7 passengers, exclusive of the driver, and other motor vehicles ≤ 2500kg

Valid Until: 21 Aug 2009

For LKK/NAC Use Only

Licence No: S9028692G

Barcode

1197

3787883

Barcode

NRIC No: S9028692G

Portrait of Muhammad Nizzam Bin Nordin

Date of issue: 20-08-2005

Address: APT BLK 628 YISHUN STREET 61 #12-137 SINGAPORE 760628

1197

Tokio Marine Insurance Singapore Ltd.

(Company Reg. No.: 192300014M) (GST Reg No.: M2-0000023-4)

20 McCallum Street #09-01 Tokio Marine Centre Singapore 069046

T: (65) 6221 6111 F: (65) 6221 4355 / (65) 6224 0895 E: tmsis@tokiomarine.com.sg W: www.tokiomarine.com

A member of the
Tokio Marine Group



**TOKIO MARINE
INSURANCE GROUP**

FORM MX1 H

Certificate of Insurance

**MOTOR VEHICLES (THIRD-PARTY RISKS AND COMPENSATION) ACT (CHAPTER 189)
MOTOR VEHICLES (THIRD-PARTY RISKS AND COMPENSATION) RULES, 1960
ROAD TRANSPORT ACT, 1987 (MALAYSIA)
MOTOR VEHICLES (THIRD-PARTY RISKS) RULES, 1959 (MALAYSIA)**

Policy No.: 18-MJ001245-R00 (Private Motor Car)

- | | | |
|---|--|---------------------------------------|
| 1. Index Mark and Registration Number of Vehicle | SLC4782S | Chassis No.: MHFBT9F3X06064876 |
| 2. Name of Policyholder | FORTE AUTO LEASING PTE. LTD. | |
| 3. Effective date of the Commencement of Insurance for the purposes of the Act | 12/09/2018 | |
| 4. Date of Expiry of Insurance | 16/11/2019 | |
| 5. Persons or Class of Persons entitled to drive* | Any person who is driving on the Policyholder's order or with their permission.
The hirer.
Any other person who is driving on the hirer's order or with his/ their permission. | |

* Provided that the Person driving is permitted in accordance with the licensing or other laws or regulations to drive the Motor Vehicle or has been so permitted and is not disqualified by order of a Court of Law or by reason of any enactment or regulation in that behalf from driving the Motor Vehicle. And provided further that the Motor Vehicle is registered under the Road Traffic Act and its registration under the Road Traffic Act has not been cancelled at the time of the accident loss or damage.

6. Limitations as to use*

Use for the carriage of passengers or goods in connection with the Policyholder's business or the hirer's business.
Use for social domestic and pleasure purpose and business purposes of the Policyholder or of any person to whom the vehicle is hired.

The Policy does not cover:-

- 1) Use for racing, pace-making, reliability trial or speed-testing.
- 2) Use whilst drawing a trailer except the towing (other than for reward) of any one disabled mechanically propelled vehicle.

* Limitations rendered inoperative by Section 8 of the Motor Vehicles (Third-Party Risks and Compensation) Act (Chapter 189) and Section 95 of the Road Transport Act, 1987 (Malaysia), are not to be included under these headings.

We hereby certify that the Policy to which this Certificate relates is issued in accordance with the provision of the Motor Vehicles (Third-Party Risks and Compensation) Act (Chapter 189) and Part IV of the Road Transport Act, 1987 (Malaysia).

Please refer to the Policy Schedule for full details, terms and conditions of the insurance.

IMPORTANT NOTICE

This Certificate is not transferable. During its currency, if the insurance is cancelled for whatsoever reason, you must return the Certificate to Tokio Marine Insurance Singapore Ltd. within 7 days thereof or, if the Certificate has been lost destroyed, you must make a statutory declaration to that effect. Failure to comply with this duty is an offence under Motor Vehicle (Third-Party Risks and Compensation) Act (Chapter 189).

ADDITIONAL INFORMATION

Account: 1141DDB

Insurance Plan:	Third Party, Fire & Theft
Limit for total loss or theft:	Prevailing Market Value
Policy Excess:	Excess-Third Party (Sect II) SGD 2,500
	Excess - Fire & Theft SGD 2,500
Financial Interest:	TAI THONG LEE TRADING PTE LTD

Tokio Marine Insurance Singapore Ltd.

Authorised Signature