

Surveyor: SevlASSIGNMENT (Office)From (Person): Irene Tan Gek Ing of MS19 Date/Time: 7.8.19 9.34a.m

Estimated Cost: _____ Bill to: _____

OD (TP) / WS / TP RES / OD RES / EVA / INV / MV / CSTo Inspect Vehicle No: SH C 4236A Insured: SLN 12525at Workshop m/s SMRT Tel: 6866271of 60 Woodland Industrial Park E4Policy No: 29114756MKT Claim No: 601850

Sum Insured: _____ Excess: _____

Make of Veh: _____ D.O.A. 4.8.2019
(Client's Record)CA / REV / REP. / REV 24 HRS mp H.O.D. Endorsement: _____Date/Time: 7.8.19 10.00a.m Person Contacted: Shanthi Vehicle IN / OUT

Date/Time	Action/Instruction (✓) Estimate
	SH C 4236A - CC3 / GAI 16001177 / K19612 D.O.A - 17/04/2016
	SLN 12525 - X
	8/8 @ 9:22am - Revised via preli advise.

ASS. REC. BY:

JFK

REF:

MS19

ASSIGNMENT

From:

Date:

7/8/19

Estimated Cost:

OD ☒ TP / WS / TP RES / OD RES / EVA / INV / MV

To Inspect Vehicle No:

SHC 4236A

at Workshop m/s

SMRT

of

Go woodlands Ind. park & 4

Insured:

Policy No:

Claims No:

Sum Insured:

Excess:

(Client's Record)

Make of Veh:

(Policy Condition)

Remark: The veh had commenced its repair at the time of inspection.

N/S	O/S

Bal. or Market Value:

IDAC Accident Rpt:

Consistent? : Yes or No

GI A / PR Seen:

Consistent? : Yes or No

Est. Repairs:

3

days

Res.: Yes or No

Lum Sum:

%

3 Val.: Yes or No

CA / REV / REP. / 24 HRS imp

Vehicle: IN / OUT

Date:

Person Contacted:

Veh No:

SHC 4236A

Yr Regn:

16/4/14

Type: M.Car / M.Cycle / Bus / Van / Lorry / Taxi / Prime Mover /

Truck / Trailer or

Make:

Toyota Prius

c.c

1798

Colour

Marron

A/C:

Insured / Std / NI / NA

Sp. Reading

651437

T/Radio:

Insured / Std / NI / NA

Eng/No:

C/No:

JTOKN 364 705 741349

Gen. Cond: Good / Fair / Poor / Burnt

Steering: Inorder / Jammed / Leaked / Burnt or

Brake: Inorder / Jammed / Leaked / Burnt or

Modi: Nil / S/Rim / STD A/Rim or

Tyre Size:

F:

195/50R15

R:

BS / DUN / EXNOVA / GY / FS / LIZA / MIC / OHTSU / PIR / SUMI /

TOYO / YOKO or

Falken

Front

Rear

R/Bal.

5

mm

R/Bal.

5

mm

L/Bal.

5

mm

L/Bal.

5

mm

D.O.A.

4/8/19

D.O.I.

7/8/19

Survey held at

SMRT

Des. of Damages: Frt / Rear / O/S / N/S / U/C / Rooftop or

The U/C / Chassis frame / Body Structure affected due to collision.

Date / Time

Action / Instruction

22/8/19

Finalise Confir- \$1150, 3 days (Poh Sun) (Red \$ 4083.02, 78%)

08/19/2013

SLN12525

RECEIVED 26 AUG 2019

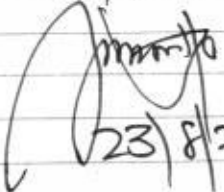

23/8/2019

Date/Time, File Pass to?

☐ : Preli. Report
☐ : Final Report

Date/Time, File Return to?

2)

Days Of Repair: 3

Resurvey No. of Trip:

Add Fee:

☐ : Site Insp (\$)

☐ : Interview (\$)

☐ : Tech. Invs (\$)

☐ : Weekend (\$)

Survey Fee:

Transportation:

S + PS. \$

Photos

Others

TOTAL

Report Format:

MER-TP

Lump Sum / LBA (\$)

1150

...CLAIM SUBFOLDER...(New Assignment)

CLAIM SUBFOLDER TRACKING

Case	Notified	Est Submitted	Adj Assigned	Adj Rpt	Adj Submitted	Ins Auth'd	Status
Main	06 Aug 2019		07 Aug 2019 09:34 Assign				New Assignment Cancel Case

Main	Reference	Claim Details	Documents	Show All																				
CLAIM SUBFOLDER DETAILS			[Created by insurer]																					
Insured:	GRAB RENTALS PTE LTD , Co. Reg. No.: 201617200G																							
Main Claimant:	SMRT TAXIS PTE LTD , Co. Reg. No.: 198905369K																							
Vehicle Reg. No.:	SHC4236A	Date of Loss:	04/08/2019 00:00 - :59 [63 Months and 19 Days From LTA Reg Date (Man Yr)]																					
Claim Type:	TP / 601850	Policy/Cover Note No.:	29114756MKF (Comprehensive) Coverage: 01/02/2019 - 31/01/2020																					
Vehicle Reg. No. (Insured):	SLN1252S	Policy No. (Claimant):																						
		Excess:																						
Repairer:	SMRT Automotive Services Pte Ltd (Woodlands) 60 Woodlands Industrial Park E4, 757705 Woodlands - Tel: 68662628																							
Handling Insurer:	MSIG Insurance (Singapore) Pte. Ltd. (HQ) - Tel: +65 6827 7888 ... [Handled by Irene Tan Gek Ing - 6594 2541]																							
Adjuster:	LKK Auto Consultants Pte Ltd (HQ) - Tel: 6256-3561 ... [Imm.Advice due 08/08/2019]																							
Adj Asg. Remarks:	VEHICLE IN. on WP. Please contact us ASAP if you cannot attend this assignment. OI:Grab. Liab: 100%. Assign to LKK as per Winnie's instruction. Contact: Shanti @ 6866 2671/2.																							
ASSOCIATED MAIL RECEIVED			View All	Compose Case Mail																				
There are no mail for this case.																								
<div> <div> <div></div> <div>ALL ASSOCIATED TASKS</div> </div> <div> <div>View All</div> <div>Search Tasks</div> <div>Create New Task</div> <div>Complete</div> </div> </div> <table border="1"> <thead> <tr> <th>Due Date</th> <th>Priority</th> <th>Type</th> <th>Task Group</th> <th>Subject</th> <th>Handler</th> <th>Assigned By</th> <th>Completed On</th> <th>Created On</th> <th>Done?</th> </tr> </thead> <tbody> <tr> <td colspan="10">No results.</td> </tr> </tbody> </table>					Due Date	Priority	Type	Task Group	Subject	Handler	Assigned By	Completed On	Created On	Done?	No results.									
Due Date	Priority	Type	Task Group	Subject	Handler	Assigned By	Completed On	Created On	Done?															
No results.																								

Note: This document has not been finalised.

LKK Auto Consultants Pte Ltd (Co.Reg.No:199607198R)

51 Ubi Ave 1 #01-25, Paya Ubi Industrial Park

Singapore 408933

Tel: 6256-3561 Fax: 6844-8805 Email: sur@lkkauto.com;assignments@lkkauto.com

To: MSIG Insurance (Singapore) Pte. Ltd.
4 Shenton Way
#21-01 SGX Centre 2
Singapore 068807

From: LKK Auto Consultants Pte Ltd
51 Ubi Ave 1 #01-25
Paya Ubi Industrial Park
Singapore 408933

Attn: Irene Tan Gek Ing

Date: 08 Aug 2019

Preliminary Advice

Insured Vehicle No	: SLN1252S	Accident Date	: 04/08/2019
TP Vehicle No	: SHC4236A	Assignment Date	: 07/08/2019
Make	: TOYOTA PRIUS TAXI	Est. Duration of Repair	: 3.00
Date of Inspection	: 07/08/2019		
Inspection At	: SMRT AUTOMOTIVE SERVICES PTE LTD (WOODLANDS) 60 WOODLANDS INDUSTRIAL PARK E4 SINGAPORE 757705		

Point of Impact / General Description of Damages

The vehicle sustained impact / damages rear portion and parts claimed are consistent to the accident.

Repairer's Estimate (Gross)	:S\$	10,099.00
Revised Amount	:S\$	1,928.05
Check Items (Estimated)	:S\$	0.00
Total	:S\$	1,928.05
Lump Sum Repair	:S\$	

Total Loss Consideration

New for Old Value	:S\$
Pre-Accident Value	:S\$
COE / PARF Rebate	:S\$
Salvage Value	:S\$
Margin for Repair	:S\$

Remarks

- () The vehicle is economical/not economical for repair.
- (x) The above survey was conducted on a 'without prejudice' basis.

SINGAPORE ACCIDENT STATEMENT

IMPORTANT NOTICE

1. Please report correctly the details of the accident to speed up the claims process.
2. This Form must be completed by the Policyholder and/or the Authorised Driver.
3. Information provided must be as truthful and accurate as possible. Any wilful misrepresentation or withholding of material facts may allow insurance companies to repudiate policy liability.
4. The issue and acceptance of this Form by insurance companies is not an admission of policy liability on the part of the insurance companies.
5. **Any false reporting may be referred to the Police for investigation.**
6. This report will be forwarded by the insurers of the GIA Records Management Centre established by the General Insurance Association of Singapore (GIA) for archiving and that copies of this report will, for a fee, be made available upon application by interested parties.
7. By the lodgement of this report to the insurers, you hereby consent to the archiving of this report at the centre and to copies of the report being made available aforesaid.

ACCIDENT STATEMENT

Date Of Report	05/08/2019 08:44
Date Of Accident	04/08/2019 18:40
Exact Location Of Accident	HILL STREET JUNCTION COLEMAN STREET
Country/State of Loss	SINGAPORE

DETAILS OF OWN VEHICLE

Vehicle Registration Number	SHC4236A
Insured/Policyholder	
Name Of Registered Owner	SMRT TAXIS PTE LTD
Co Reg No	198905369K
Email Address	NOEMAIL
Mobile Phone No	
Alternative Phone No	OFFICE-80000000

Vehicle Particulars

Manufacturer	TOYOTA
Model	PRIUS TAXI-1.8 (A)
Exact Purpose for which vehicle was being used at time of accident	HIRE AND REWARD
Are you claiming under your own insurance policy for repair to your vehicle?	NO
If No, Please state action to be taken	THIRD PARTY
Vehicle Category	TAXI

Insurance Company

Name of Insurance Company	MS FIRST CAPITAL INSURANCE LTD
Type Of Coverage	THIRD PARTY FIRE AND/OR THEFT
Fleet Policy	YES
Policy Number	D-19093197MFSH
Cover Note Number	

Driver

Name of Driver	AB HAMID BIN SALEH
NRIC No	S0463060B
Date Of Birth	26/06/1949
Occupation	OUTDOOR
Date Of Driving Pass	20/07/1982
Driving Experience	37 YEARS AND 0 MONTHS
Gender	MALE
Mobile Number	(LOCAL) +65-80000000
Fax Number	
Contact Number	
EMail Address	NOEMAIL

Address	95
Postcode	
Was driver an employee of the Insured's Company	NO
If No, Relationship of the Driver with the Insured	OTHER - HIRER
Vehicle Registration Number of Driver's Own Vehicle	-
	-
	-
Insurance Company of Driver's Own Vehicle	-
	-
	-

General Information of the Accident

Type Of Accident	COLLISION - U-TURN
Weather Conditions	CLEAR
Road Surface	DRY

Other Information

Was any foreign vehicle involved in this accident?	NO
Number of vehicles (including own vehicle) involved in the accident	2
Was any body injured in the Accident?	NO
Was any injured conveyed to hospital by ambulance?	NO
Was any other material or property damaged?	YES
I have been approached by unknown person(s) soliciting/offering accident claims assistance.	NO
Number of Passengers (Including Driver)	4
Passenger 1	NAME: : UNKNOWN GENDER: : FEMALE
Passenger 2	NAME: : UNKNOWN GENDER: : FEMALE
Passenger 3	NAME: : UNKNOWN GENDER: : FEMALE

Details of Police Action

Was the accident reported to the police?	NO
If Yes, Please state which Police Station	
Was notice of intended Prosecution given?	NO
If Yes, against whom?	

Circumstances of Accident

AFTER I MAKE AN U-TURN INTO THE SECOND LEFT LANE OF HILL STREET, THE VEHICLE SLN1252S FOLLOWED FROM BEHIND ALSO U-TURNING SUDDENLY HIT ONTO THE REAR RIGHT PORTION OF MY TAXI.

Attachment(s)

Are accident photos available for attachment?	YES
Was there any video captured by Car Camera?	NO
Was there any audio recorded?	NO

DETAILS OF OTHER VEHICLE PROPERTY 1

Vehicle Registration Number	SLN1252S
Vehicle Make/Model/Colour	
Details Of Properties	
Vehicle Category	PRIVATE HIRE
Name of Driver	LUM FOOK HENG
NRIC/Passport Number	S1609034D

Address 95
 Postcode
 Was driver an employee of the Insured's Company NO
 If No, Relationship of the Driver with the Insured OTHER - HIRER
 Vehicle Registration Number of Driver's Own Vehicle -
 -
 Insurance Company of Driver's Own Vehicle -
 -

General Information of the Accident

Type Of Accident COLLISION - U-TURN
 Weather Conditions CLEAR
 Road Surface DRY

Other Information

Was any foreign vehicle involved in this accident? NO
 Number of vehicles (including own vehicle) involved in the accident 2
 Was any body injured in the Accident? NO
 Was any injured conveyed to hospital by ambulance? NO
 Was any other material or property damaged? YES
 I have been approached by unknown person(s) soliciting/offering accident claims assistance. NO
 Number of Passengers (Including Driver) 4
 Passenger 1 NAME: : UNKNOWN
 GENDER: : FEMALE
 Passenger 2 NAME: : UNKNOWN
 GENDER: : FEMALE
 Passenger 3 NAME: : UNKNOWN
 GENDER: : FEMALE

Details of Police Action

Was the accident reported to the police? NO
 If Yes, Please state which Police Station
 Was notice of intended Prosecution given? NO
 If Yes, against whom?

Circumstances of Accident

AFTER I MAKE AN U-TURN INTO THE SECOND LEFT LANE OF HILL STREET, THE VEHICLE SLN1252S FOLLOWED FROM BEHIND ALSO U-TURNING SUDDENLY HIT ONTO THE REAR RIGHT PORTION OF MY TAXI.

Attachment(s)

Are accident photos available for attachment? YES
 Was there any video captured by Car Camera? NO
 Was there any audio recorded? NO

DETAILS OF OTHER VEHICLE PROPERTY 1

Vehicle Registration Number SLN1252S
 Vehicle Make/Model/Colour
 Details Of Properties
 Vehicle Category PRIVATE HIRE
 Name of Driver LUM FOOK HENG
 NRIC/Passport Number S1609034D

Contact Number

Address

Postcode

Insurance Company Name

Nature Of Damage

No. Of Passenger (Including Driver)

SKETCH PLAN

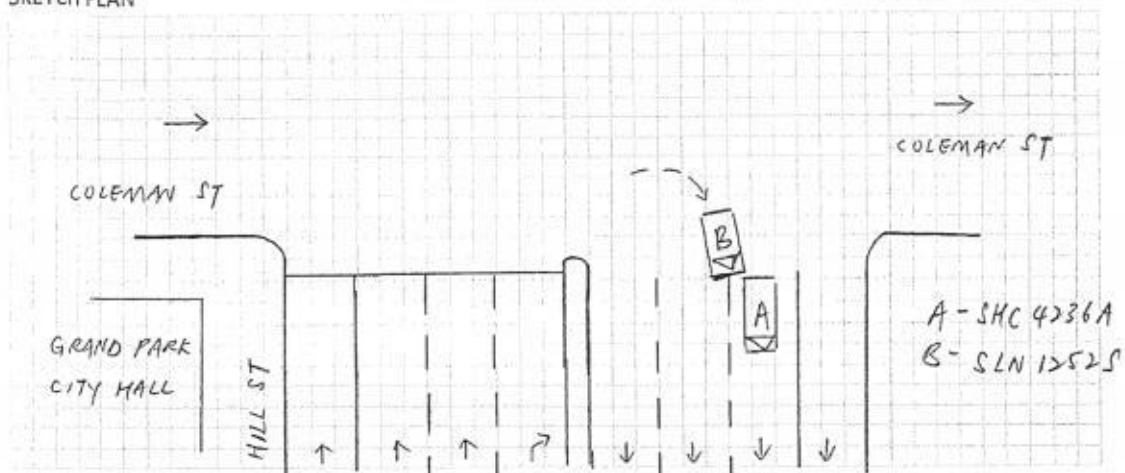

DESCRIBE CIRCUMSTANCES OF THE ACCIDENT

[illegible]

DECLARATION

I/We declare the foregoing particulars are true in every respect.



Policyholder's Signature
Date & Time:

Driver's Signature
(If driver is not the policyholder)
Date & Time:

Reporting Centre Personnel's Signature
Name:
NRIC/FIN No.:

SKETCH PLAN

IMPORTANT NOTICE

1. Please report correctly the details of the accident to speed up the claims process.
2. This Form must be completed by the Policyholder and/or the Authorised Driver.
3. Information provided must be as truthful and accurate as possible. Any wilful misrepresentation or withholding of material facts may allow insurance companies to repudiate policy liability.
4. The issue and acceptance of this Form by insurance companies is not an admission of policy liability on the part of the insurance companies.
5. Any false reporting may be referred to the Police for investigation.
6. The report will be forwarded by the insurers of the GIA Records Management Centre established by the General Insurance Association of Singapore (GIA) for archiving and that copies of this report will for a fee be made available upon application by interested parties.
7. By the lodgment of this report to the insurers, you hereby consent to the archiving of this report at the centre and to copies of the report being made available aforesaid.
8. **Consent under the Personal Data Protection Act (PDPA)**

I understand, acknowledge, agree and consent that:

- (a) My insurer, my workshop and the General Insurance Association of Singapore ("GIA") may/are permitted to collect, use, disclose and/or process my personal data/personal information set out in this [form] and any other personal information provided by me or possessed by my insurer (collectively the "Personal Information") and disclose and transfer such Personal Information to all insurer(s) who have insured vehicle(s) involved in this accident (all insurer(s) who have insured vehicle(s) involved in this accident shall be collectively referred to as the "Insurers"), the Insurers' lawyers/law firms, the Monetary Authority of Singapore and any relevant government agency/authority (such as the police), for the purpose(s) of :
 - (i) processing, handling and/or dealing with my claims including the settlement of the claims and any necessary investigations relating to the claims;
 - (ii) investigating the accident and/or my claims;
 - (iii) carrying out and/or dealing with my instructions or responding to any enquiries by me;
 - (iv) administering my claims (including the mailing of correspondence, statements, invoices, reports or notices to me, which could involve disclosure of certain personal data about me to bring about delivery of the same as well as on the external cover of envelopes/mail packages); and/or
 - (v) complying with applicable law in administering, processing, handling and/or dealing with my claims. (collectively the "Purposes")
- (b) all insurer(s) who have insured vehicle(s) involved in this accident and the Insurers' lawyers/law firms, may/are permitted to collect, use, disclose and/or process my Personal Information for one or more of the above Purposes; and
- (c) my Personal Information may/can be disclosed by any of the Insurers and/or GIA to their third party service providers or agents (including their lawyers/law firms), which may be sited outside of Singapore, for one or more of the above Purposes.
- (d) my Personal Information will also be collected and used to compile claims history for the purpose of fraud detection, investigation and management in present and all future claims.
- (e) the information so collected under (d) above may be shared / disclosed:
 - (i) to all insurers and/or any other third parties that assist in evaluating, investigating, controlling or managing fraud, regulators, law enforcement and government agencies as reasonably required for the purposes stated, or
 - (ii) for complying with requirements under any regulations, laws or court orders.



Policyholder's Signature
Date & Time:

[Signature]

Driver's Signature
(If driver is not the policyholder)
Date & Time:

ch 5/8/19

Reporting Centre Personnel's Signature
Name:
NRIC/FIN No.:

> Back to OneMotoring

Enquire PARF/COE Rebate for Registered Vehicle

Vehicle Owner Particulars	
Owner ID Type:	Company
Owner ID:	369K
Vehicle Details	
Vehicle No.:	SHC4236A
Vehicle to be Exported:	No
Intended Deregistration Date:	07 Aug 2019
Vehicle Make:	TOYOTA
Vehicle Model:	PRIUS TAXI (SMRT)
Primary Colour:	Maroon
Manufacturing Year:	2014
Engine No.:	2ZR6002685
Chassis No.:	JTDKN36U705741349
Maximum Power Output:	100.0 kW (134 bhp)
Open Market Value:	\$33,120.00
Original Registration Date:	16 Apr 2014
First Registration Date:	16 Apr 2014
Transfer Count:	0
Actual ARF Paid:	\$8,368.00
Intended PARF Rebate Details	
PARF Eligibility:	Yes
PARF Eligibility Expiry Date:	15 Apr 2022
PARF Rebate Amount:	\$5,857.00
Intended COE Rebate Details	
COE Expiry Date:	15 Apr 2022
COE Category:	A - Car up to 1600cc & 97kW (130bhp)
COE Period(Years):	8
PQP Paid:	\$59,871.00
COE Rebate Amount:	\$20,123.00
Total Rebate Amount:	\$25,980.00
Message	
Please note that the 8-year COE for this vehicle cannot be further renewed. The vehicle must be de-registered upon COE expiry or when the vehicle reaches its statutory lifespan (if applicable), whichever is earlier.	

The information contained herein is correct as at 07 Aug 2019

OK

Case Details

Case Reference Number : TAX/08/19/2013
 Type of Repair : Accident Repair
 Vehicle Registration Number : SHC4236A

Company Type : SMRT Taxis Pte Ltd
 Estimation ID : EST-7948-ID
 Assigned By : Taxi Claims Manager Team

Insurance Company Name : MSIG Insurance (S)
 Pte Ltd
 Accident Date and Time : 04/08/2019 10:40 AM
 Vehicle Age(In Months) : 64

Documents / Photographs

[View Documents / Photographs](#)

Total Documents: 1

Estimation Details

Spare Part's Cost Detail

BOM Type	Costing Type	Portion	Material Number	SMRT Recommendation						Surveyor Approval				Remarks
				Part Name	Qty	List Price Per Unit(\$)	List Price(\$)	Dis(%)	Final Price(\$)	Repair/ Replace	Surveyor Quantity	Surveyor Final Price(\$)	Repair/Replace	
One Time Key In	Main			BUMPER REAR	1	458.60	458.60	30.00	321.02	Replace	1	321.02	Replace	✓ BR
One Time Key In	Main			BUMPER CLIPS	10	1.61	16.10	30.00	11.27	Replace	10	11.27	Replace	✓ APC
One Time Key In	Main			BUMPER REINFORCEMENT REAR	1	205.70	205.70	30.00	143.99	Replace	0	0	Check	✓ X NM
One Time Key In	Main			ARM SUB-ASSY, RR BUMPER RH	1	139.60	139.60	30.00	97.72	Replace	0	0	Not Give	✓ X NM
One Time Key In	Main			SENSOR REVERSE	1	180.00	180.00	0.00	180.00	Replace	0	0	Not Give	✓ X NM
One Time Key In	Main			PIXEL STICKER	2	60.00	120.00	0.00	120.00	Replace	2	120.00	Replace	✓ APC
One Time Key In	Main			BUMPER LIP COVER RR/RH	1	118.10	118.10	30.00	82.67	Replace	0	0	Not Give	✓ X NM
One Time Key In	Main			BUMPER SIDE RETAINER RR/LH	1	94.80	94.80	30.00	66.36	Replace	0	0	Not Give	✓ X NM
One Time Key In	Main			BUMPER SIDE RETAINER RR/RH	1	94.80	94.80	30.00	66.36	Replace	1	66.36	Replace	✓ BR
One Time Key In	Main			END PANEL	1	602.10	602.10	30.00	421.47	Replace	1	0	Repair	✓ X R
One Time Key In	Main			SEALANT SIKAFLEX	1	37.00	37.00	0.00	37.00	Replace	0	0	Not Give	✓ X NM
One Time Key In	Main			TAIL LAMP BRACKET, RH	1	30.70	30.70	30.00	21.49	Replace	0	0	Not Give	✓ X NM

Total Spare Part Cost 2,637.53

Surveyor Total 548.05

Lump Sum Discount (%) 20.00

Lump Sum Dis (%) 20

BOM Type	Costing Type	Portion	Material Number	Part Name	Qty	List Price Per Unit(\$)	List Price(\$)	Dis(%)	Final Price(\$)	Repair/ Replace	Surveyor Quantity	Surveyor Final Price(\$)	Repair/Replace	Remarks
One Time Key In	Main			TAIL LAMP RH	1	557.80	557.80	10.00	502.02	Replace	0	0	Not Giv	X MI
One Time Key In	Main			FENDER RR/RH	1	766.80	766.80	30.00	536.76	Replace	1	0	Repair	X R
One Time Key In	Main			SMRT LOGO	1	7.80	7.80	0.00	7.80	Replace	1	7.80	Replace	/ PR
One Time Key In	Main			STICKER DECAL 6555 8888	1	21.60	21.60	0.00	21.60	Replace	1	21.60	Replace	/ PR

Total Spare Part Cost	2,637.53	Surveyor Total	548.05
Lump Sum Discount (%)	20.00	Lump Sum Dis (%)	20
Final Spare Part Cost	2,110.02	Final Sur Total	438.44

Labour's Cost Detail

S.No.	Costing Type	Job Scope	SMRT Recommendation(\$)	Surveyor Adjustment(\$)	Remarks
1	Main	TO REPAIR RH REAR PORTION	845.00	200	
Total:			845.00	200.00	/

Spray Cost Detail

S.No.	Costing Type	Job Scope	SMRT Recommendation(\$)	Surveyor Adjustment(\$)	Remarks
1	Main	TO RESPRAY REAR BUMPER	378.00	200	
2	Main	TO RESPRAY BUMPER BEAM	180.00	0	
3	Main	TO RESPRAY REAR PANEL	180.00	50	
4	Main	TO RESPRAY REAR FENDER RH	378.00	200	
Total:			1,116.00	450.00	/

Other Cost Detail

S.No.	Costing Type	Job Scope	SMRT Recommendation(\$)	Surveyor Adjustment(\$)	Remarks
1	Main	TO CHECK WIRING AND SYSTEM FUNCTION	80.00	20	PR
2	Main	TO APPLY RUST-PROOFING ON AFFECTED AREA	100.00	20	PR
3	Main	TO TEST AND REFIX REVERSE SENSOR SYSTEM	120.00	0	
4	Main	TO REMOVE AND REFIT WIRE HARDESS	200.00	0	
5	Main	TO WASH AND VACUUM	60.00	0	
Total:			560.00	40.00	

5972.50

Total Spare Part Detail	2,110.02	438.44
Total Labour Cost	845.00	200.00
Total Spray Painting	1,116.00	450.00
Other	560.00	40.00
Overall Total	4,631.02	1,128.44
Lump Sum Repair Option		
Lump Sum Total	4,650.00	1,150.00
Surveyor Approved Amount		1,150.00
No of Repair Days*	6	3

Remarks

10,099.90

L/S repair, take after spray. Finalize sent to stevechen@lkkauto.com.

Surveyor Name

STEVE CHEN

Signature



3/8/19

Save

Clear

Survey Date

07/08/2019

LKK Auto Consultants hence notify the Repairer of the following:

- To resurvey before/after spray painting
- To display damaged part(s) during resurvey
- Parts prices are subject to confirmation
- Third party survey is on a "Without Prejudice" basis
- No illegal modification(s) is allowed
- Supplementary item(s) must be resurveyed and is subject to final approval from Insurance Company

Acknowledged by Repairer

Signature:

Date:



SMRT Accident Vehicle Repair Estimates

SMRT Automotive Services Pte Ltd
50 Woodlands Industrial Park #4, Singapore 757105
FAX Number: 63655592
Estimator Telephone Number: 63662023
Accident Reporting Number: 69562672

Date Generated: 22/08/2019



User ID: 1 PehBuen

Section A - Accident Details

Registration Number	SHC4236A
Case Reference Number	TAX/08/19/2013
Registration Date	18/4/2014
Company Type	SMRT Taxis Pte Ltd
Make	TOYOTA
Model	PRIUS
Name of Driver	AB HAMID BIN SALEH
Type of Accident	Head to Rear
Accident Date and Time	4/8/2019 6:40 PM
Accident Reported Date and Time	5/8/2019 9:01 AM
Is Surveyor Required?	Yes
Survey by	
Vehicle is Towed Back?	No
Towed Back Date and Time	
Replacement Vehicle Issued?	No
Job Card Number	24102711
Special Instruction to ARC, if any	TP MSIG
Prepared Date and Time	5/8/2019 5:19 PM
Chassis Number	
Mileage	
Work Shop	
Repair Completion Date and Time	

Section B - Summary of Repair Estimates

Summary of Repair Estimates

	Quotation from ARC	Adjusted by Surveyor, if applicable
Total Labour Cost	\$845.00	\$200.00
Total Spray Cost	\$1,116.00	\$450.00
Total Spare Part Cost	\$2,110.02	\$438.44
Total Other Cost	\$560.00	\$40.00
TOTAL COST	\$4,631.02	\$1,128.44
Lump Sum Total	\$4,650.00	\$1,150.00 (L/S)
Number of Repair Days	6.0	3.0
Prepared / Adjusted By	Tuck Foo Kok	STEVE CHEN (LKK) / MSIG
ARC / Surveyor Sign Off Date	07/08/2019 4:50 PM	07/08/2019 1:55 PM
Signature		
Remarks		L/S repair, take after spray. Finalize sent to stevechen@lkkauto.com.

Section C - Quotation and Accident Invoice Details

Quotation Number	QN-1908-0264	Invoice Number	
Quotation Date	19.08.2019	Invoice Date	
Invoice Amount		Prepared Date	

Section D - Details of Repair Estimates

Part 1 - Labour Works

Job Scope	Quotation from AR	Adjusted by Surveyor, if applicable
TO REPAIR RH REAR PORTION	\$845.00	\$200.00
Total Labour	\$845.00	\$200.00

Part 2 - Spray Painting & Panel Beating Related Works

Job Scope	Quotation from ARC	Adjusted by Surveyor, if applicable
TO RESPRAY REAR BUMPER	\$376.00	\$200.00
TO RESPRAY BUMPER BEAM	\$160.00	\$0.00
TO RESPRAY REAR PANEL	\$160.00	\$50.00
TO RESPRAY REAR FENDER RH	\$376.00	\$200.00
Total Spray Painting & Panel Beating	\$1,116.00	\$450.00

Part 3 - Other Costs - Accident and Accident Repair Related Expense

Job Scope	Quotation from ARC	Adjusted by Surveyor, if applicable
TO CHECK WIRING AND SYSTEM FUNCTION	\$80.00	\$20.00
TO APPLY RUST-PROOFING ON AFFECTED AREA	\$100.00	\$20.00
TO TEST AND REFIX REVERSE SENSOR SYSTEM	\$120.00	\$0.00
TO REMOVE AND REFIT WIRE HARDESS	\$200.00	\$0.00
TO WASH AND VACUUM	\$60.00	\$0.00
Total Other Costs	\$560.00	\$40.00

Part 4 - Spare Parts / Material Usage

Part Number	Portion	Stock Number	Part Name	Quantity	List Price (\$)	Discount (%)	Final Price (\$)	Estimator Approved	Surveyor Approved
		52159-47905	BUMPER REAR	1.00	\$458.60	30.00	\$321.02	Replace	Replace ✓
		52161-16010	BUMPER CLIPS	10.00	\$1.61	30.00	\$11.27	Replace	Replace ✓
		52023-12240	BUMPER REINFORCEMENT REAR	0.00	\$205.70	0.00	\$0.00	Replace	Check X
		52015-47050	ARM SUB-ASSY, RR	0.00	\$139.60	0.00	\$0.00	Replace	Not Given X
			BUMPER RH	0.00	\$180.00	0.00	\$0.00	Replace	Not Given X
			SENSOR REVERSE	0.00	\$180.00	0.00	\$0.00	Replace	Not Given X
			PIXEL STICKER	2.00	\$60.00	0.00	\$120.00	Replace	Replace ✓
		76087-47020	BUMPER LIP COVER RR/RH	0.00	\$118.10	0.00	\$0.00	Replace	Not Given X
		52576-47020	BUMPER SIDE RETAINER RR/LH	0.00	\$94.80	0.00	\$0.00	Replace	Not Given X
		52575-47020	BUMPER SIDE RETAINER RR/RH	1.00	\$94.80	30.00	\$66.36	Replace	Replace ✓
		58307-47060	END PANEL	1.00	\$602.10	100.00	\$0.00	Replace	Repair ✓
			SEALANT SIKAFLEX	0.00	\$37.00	0.00	\$0.00	Replace	Not Given X
		52562-47010	TAIL LAMP BRACKET, RH	0.00	\$30.70	0.00	\$0.00	Replace	Not Given X
		81551-47180	TAIL LAMP RH	0.00	\$557.80	0.00	\$0.00	Replace	Not Given X



SMRT Accident Vehicle Repair Estimates

SMRT Automotive Services Pte Ltd
60 Woodlands Industrial Park E4, Singapore 757905
Fax Number: 63685592
Estimate Telephone Number: 68662623
Accident Reporting Number: 68562672

Date Generated: 22/08/2018

User ID: Poh Guan

	61604-47090	FENDER RR/RH	1.00	\$766.80	100.00	\$0.00	Replace	Repair
		SMRT LOGO	1.00	\$7.80	0.00	\$7.80	Replace	Replace
		STICKER DECAL 6555 8888	1.00	\$21.60	0.00	\$21.60	Replace	Replace
Total				\$3,377.01		\$548.05		

Added Spare Parts / Material Usage After Surveyor Signed off

Part Number	Portion	Stock Number	Part Name	Quantity	List Price \$	Discount (%)	Final Price (\$)	ARC Check	Surveyor Check
Total									

548.05

- 202

438.44

+ 200.00

+ 490.00

1128.44

45 \$1150/-

...CLAIM SUBFOLDER...(Pending for Survey Report)

CLAIM SUBFOLDER TRACKING							
Case	Notified	Est Submitted	Adj Assigned	Adj Rpt	Adj Submitted	Ins Auth'ed	Status
Main	06 Aug 2019		07 Aug 2019 09:34 Edit Adj Rpt	S\$1,150.00 Edit Estimates	S\$1,150.00 View Rpt		Pending for Survey Report Cancel Case

Main	Reference	Claim Details	Documents	Show All
------	-----------	---------------	-----------	--------------------------

CLAIM SUBFOLDER DETAILS [Created by insurer]

Insured:	GRAB RENTALS PTE LTD, Co. Reg. No.: 201617200G		
Main Claimant:	SMRT TAXIS PTE LTD, Co. Reg. No.: 198905369K		
Vehicle Reg. No.:	SHC4236A	Date of Loss:	04/08/2019 00:00 - :59 [63 Months and 19 Days From LTA Reg Date (Man Yr)]
Claim Type:	TP / 601850	Policy/Cover Note No.:	29114756MKF (Comprehensive) Coverage: 01/02/2019 - 31/01/2020
Vehicle Reg. No. (Insured):	SLN1252S	Policy No. (Claimant):	
		Excess:	
Repairer:	SMRT Automotive Services Pte Ltd (Woodlands) 60 Woodlands Industrial Park E4, 757705 Woodlands - Tel: 68662628		
Handling Insurer:	MSIG Insurance (Singapore) Pte. Ltd. (HQ) - Tel: +65 6827 7888 ... [Handled by Irene Tan Gek Ing - 6594 2541]		
Adjuster:	LKK Auto Consultants Pte Ltd (HQ) - Tel: 6256-3561 ... [Handled by CHEN TSUE YEE] ... [Final Rpt due 06/09/2019]		
Adj Asg. Remarks:	VEHICLE IN, on WP. Please contact us ASAP if you cannot attend this assignment. OI:Grab. Liab: 100%, Assign to LKK as per Winnie's instruction, Contact: Shanti @ 6866 2671/2.		

ASSOCIATED MAIL RECEIVED [View All](#) [Compose Case Mail](#)

There are no mail for this case.

ALL ASSOCIATED TASKS [View All](#) [Search Tasks](#) [Create New Task](#) [Complete](#)

Due Date	Priority	Type	Task Group	Subject	Handler	Assigned By	Completed On	Created On	Done?
No results.									

Claim Documents

***SHC4236A (601850)**
[SLN1252S]
TP
SMRT TAXIS PTE LTD
Aug 4 2019 12:00AM
[GRAB RENTALS PTE LTD]
SMRT Automotive Services Pte Ltd

Upload Documents Upload Photos Compose New Letter

View View in Browser ▼

Assessment Reports

1 per page ▼

No	Finalized On	LKK Auto Consultants Pte Ltd (HQ)	Thumbnail	Print
1	08/08/19 09:22	Adjuster Immediate Advice	1 Load HTM	

Photos/Images

3 per page ▼

No	Relabel/Reorder	LKK Auto Consultants Pte Ltd (HQ)	Thumbnail	Print
1	07/08/19 19:11	General View	1 Load JPG	✓
2	07/08/19 19:11	General View	1 Load JPG	✓
3	07/08/19 19:11	General View	1 Load JPG	✓
4	07/08/19 19:11	Chassis Number	1 Load JPG	✓
5	07/08/19 19:11	General View	1 Load JPG	✓
6	07/08/19 19:11	General View	1 Load JPG	✓
7	07/08/19 19:11	General View	1 Load JPG	✓
8	07/08/19 19:11	General View	1 Load JPG	✓
9	07/08/19 19:11	General View	1 Load JPG	✓
10	07/08/19 19:11	General View	1 Load JPG	✓
11	07/08/19 19:11	General View	1 Load JPG	✓
12	07/08/19 19:11	General View	1 Load JPG	✓
13	07/08/19 19:11	General View	1 Load JPG	✓
14	07/08/19 19:11	General View	1 Load JPG	✓
15	07/08/19 19:11	General View	1 Load JPG	✓
16	07/08/19 19:11	General View	1 Load JPG	✓
17	07/08/19 19:11	Odometer Reading	1 Load JPG	✓
18	22/08/19 19:21	After Repair Photo	1 Load JPG	✓
19	22/08/19 19:21	After Repair Photo	1 Load JPG	✓
20	22/08/19 19:21	After Repair Photo	1 Load JPG	✓
21	22/08/19 19:21	After Repair Photo	1 Load JPG	✓

Documentation

1 per page ▼

No	Finalized On	MSIG Insurance (Singapore) Pte. Ltd. (HQ)	Thumbnail	Print
1	06/08/19 11:08	PRI	1 Load PDF	
2	06/08/19 11:08	TP GIA	1 Load PDF	
3	16/08/19 09:34	Status of Driving Licence	1 Load PDF	

Documents Checklist

DOCUMENTS CHECKLIST

Reset Save Print

There are no document checklists configured.

Our Checklist Remarks - LKK Auto Consultants Pte Ltd (HQ)

Show Remarks To: ☐ Handling Insurer
Note: Remarks are private unless you show it to other parties.

LKK Auto Consultants Pte Ltd (Co.Reg.No:199607198R)

51 Ubi Ave 1 #01-25, Paya Ubi Industrial Park

Singapore 408933

Tel: 6256-3561 Fax: 6844-8805 Email: sur@lkkauto.com;assignments@lkkauto.com

VEHICLE DAMAGE INSPECTION REPORT

Our File No: CS/MSG19013810/EQF3S2
Date: 28/08/2019

REFERENCE

Handling Insurer: MSIG Insurance (Singapore) Pte. Ltd. Policy No: 29114756MKF
Claimant Vehicle No: SHC4236A Insured Vehicle No: SLN1252S
Date of Loss: 04/08/2019 Nature of Claim: TP Claim No: 601850

DESCRIPTION & IDENTIFICATION OF VEHICLE

Reg No: SHC4236A Engine No: 2ZR6002685
Make & Model: TOYOTA PRIUS TAXI, 1.8 (A) Chassis No: JTDKN36U705741349
Reg. Date: 16/04/2014 (Man. Year: 2014) Odometer: 651437 km
Colour: Maroon
Engine Capacity: 1798 cc
Market Value/New Car Price: N/A
Sum Insured (S\$): Market Value/New Car Price

CONDITION OF VEHICLE AT THE TIME OF SURVEY

General Condition: Fair Steering (Serviceable): Yes Footbrake (Serviceable): Yes
Handbrake (Serviceable): Yes Engine Modification: No Pre-accident Condition:

CONDITION OF TYRES

Front Tyre Size: 195/50 R15 Rear Tyre Size: 195/50 R15
Front Left Side: Falken 5 mm Rear Left Side: Falken 5 mm
Front Right Side: Falken 5 mm Rear Right Side: Falken 5 mm

The above values represent the remaining tyre treads depth

COST OF CLAIMS	Repairer's	Adjuster's	Difference	Diff %
Parts	3,451.50	548.05	2,903.45	84.12
Miscellaneous Items	0.00	0.00	0.00	
Labour	2,521.00	690.00	1,831.00	72.63
Paintwork Labour	0.00	0.00	0.00	
Towing	0.00	0.00	0.00	
Calculated Gross Total (S\$)	5,972.50	1,238.05	4,734.45	79.27
Approved Total (Overridden) (S\$)		1,150.00		
Nett Amount (S\$)	5,972.50	1,150.00	4,822.50	80.75

INSPECTION

Date of Assignment: 07/08/2019
Date Inspected: 07/08/2019 Inspected At: SMRT Automotive Services Pte Ltd (Woodlands)
60 Woodlands Industrial Park E4
Singapore 757705
Estimated Period of Repair: 3.0 days

Adjuster: CHEN TSUE YEE

Manager: SHIAU CHAN

NOTE: This report represents our findings at the time and place of inspection stated herein. Such inspection has been carried out to the best of our knowledge and ability but any other liability under any other circumstances is hereby expressly excluded.

REPAIR DETAILS

Reference

Part Source:	MRM-SG	Version: 1.0 (Last Synchronised: 28 Aug 2019)
Parts:	144	TOYOTA PRIUS TAXI 1.8 (A) (Catalogue:Merimen Singapore 1.0)
Labour:	Repairer's	(Price-denominated Standard List)
Print Code:	(Unsubmitted, no print-code for SHC4236A)	
Validity:	These estimates are valid only if they contain the print code (above) on all estimate pages, running page numbers with the END OF ESTIMATES marker on the last estimate page	
Further Info:	Items/values not in reference catalogue are prefixed with an asterisk *.	

Recommended Parts

No.	Qty	Part No.	Particulars	Condition	Repairer's	Amount
1	1		*BUMPER REAR (DISC 30%)	Broken	458.60 F	*321.02 F
2	1		*BUMPER CLIPS (DISC 30%) 10pcs	Necessary	16.10 F	*11.27 F
3	1		*BUMPER SIDE RETAINER RR/RH (DISC 30%)	Broken	94.80 F	*66.36 F
4	2		*PIXEL STICKER (SN)	Necessary	120.00 F	*120.00 F
5	1		*SMRT LOGO (SN)	Necessary	7.80 F	*7.80 F
6	1		*STICKER DECAL 6555 8888 (SN)	Necessary	21.60 F	*21.60 F
7	1		*BUMPER REINFORCEMENT REAR	Not Necessary	205.70 F	*- F
8	1		*ARM SUB-ASSY, RR BUMPER RH	Not Necessary	139.60 F	*- F
9	1		*SENSOR REVERSE	Not Necessary	180.00 F	*- F
10	1		*BUMPER LIP COVER RR/RH	Not Necessary	118.10 F	*- F
11	1		*BUMPER SIDE RETAINER RR/LH	Not Necessary	94.80 F	*- F
12	1		*SEALANT SIKAFLEX	Not Necessary	37.00 F	*- F
13	1		*TAIL LAMP BRACKET, RH	Not Necessary	30.70 F	*- F
14	1		*TAIL LAMP RH	Not Necessary	557.80 F	*- F
15	1		*END PANEL	Repair	602.10 F	*- F
16	1		*FENDER RR/RH	Repair	766.80 F	*- F

F=Franchise part.

Total Parts (S\$)	3,451.50	548.05
--------------------------	-----------------	---------------

Report was unsubmitted during this print-out.

Recommended Miscellaneous Items

There are no new miscellaneous items selected.

Recommended Labour

No	Particulars	Lab.Type	Repairer's	Amount
Labour Items				
1	PANEL BEATING & BODYWORK.	New	845.00	200.00
2	SPRAY PAINT.	New	1,116.00	450.00
3	TO CHECK WIRING AND SYSTEM FUNCTION.	New	80.00	20.00
4	TO APPLY RUST-PROOFING ON AFFECTED AREA.	New	100.00	20.00
5	TO TEST AND REFIX REVERSE SENSOR SYSTEM.	New	120.00	0.00
6	TO REMOVE AND REFIT WIRE HARDESS.	New	200.00	0.00
7	TO WASH AND VACUUM.	New	60.00	0.00
Gross Labour Cost (S\$)			2,521.00	690.00

Report was unsubmitted during this print-out.

< END OF ESTIMATES >