

22/03/2002

ASS. REC. BY:

REF:

CS3/CT119013763/ Pcf302

Special Instruction:

Surveyor:

RAM

ASSIGNMENT (Office)

From (Person):

ONG CHIN Kiat

of

CT1

Date/Time:

6.8.19 15.20p.m

Estimated Cost:

Bill to:

OD/TH/WS/TP RES / OD RES / EVA / INV / MV / CS

To Inspect Vehicle No:

SJN L232R

Insured:

SGK 5905R

at Workshop m/s

Luch Automotiva

Tel:

8777 2345

of

NO 8 Kati BUKA AKA 4 #03-47

Policy No:

DMPGN 3000 2619000

Claim No:

SMN 190203650 C 02

Sum Insured:

Excess:

Make of Veh:

(Client's Record)

D.O.A.

4.8.19

CA / REV / REP. / REV 24 HRS

mp7

H.O.D. Endorsement:

Date/Time:

6.8.19 3.35p.m

Person Contacted:

HALIS

Vehicle ☒ IN / ☐ OUT

Date/Time

Action/Instruction

(V)

Estimate

SJN L232R - C6/A14 130064661 T1921134

D.O.A - 24/03/2013

SGK 5905R - X

Dismantle: 7/8/2019

After repair: 8/8/2019

(08/11/13)

ASS. REC. BY:

REF

Inc

ASSIGNMENT

From: _____ Date: _____
 Estimated Cost: _____
 OD / TP / WS / TP RES / OD RES / EVA / INV / MY

To Inspect Vehicle No: _____

at Workshop n/s _____

of _____

Insured: _____

Policy No. _____

Claims No. _____

Sum Insured: _____

Excess: _____

(Client's Record)

Make of Veh: _____

(Policy Condition)

Remark: The veh had commenced its
 repair at the time of inspection.

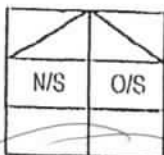

Bal. or Market Value: _____

IDAC Accident Report: _____

Consistent? : Yes or No

GIA / PR Soon: _____

Consistent? : Yes or No

Est. Repairs: _____

days Res.: Yes or No

Lump Sum: _____

% 3 Val.: Yes or No

CA / REV / REP. / 24 HRS

Date: _____

Person Contacted: _____

Vehicle: IN / OUT

Veh No: SJN 6232 R

Yr Regn: Feb, 2009

Type: M. Car / M. Cycle / Bus / Van / Lorry / Taxi / Prime Mover /

Truck / Trailer or

Make: Toyota

N.C. 1497

Colour: Silver

N/C: Insured / Std / NI / NA

Sp. Reading: 2119542

T/Radio: Insured / Std / NI / NA

Eng/No: _____

C/No: MR053 HY9305100114.

Gen. Cond: Good / Fair / Poor / Burnt

Steering: In order / Jammed / Leaked / Burnt or

Brake: In order / Jammed / Leaked / Burnt or

Modi: Nil / S/Rim / STD A/Rim or

Tyre Size: F: 195/55 R15

R: 195/55 R15

BS / DUN / EXNOVA / GY / FS / LIZA / MIC / OHTSU / PIR / SUMI /

TOYO / YOKO or KAPSEN

Front

Rear

R/Bal. 5 mm

R/Bal. 5 mm

L/Bal. 5 mm

L/Bal. 5 mm

D.O.A. 1/08/19

D.O.I. 6/8/19

Survey held at LUSH Automotive

Des. of Damages: Frt / Rear / O/S / N/S / U/C / Rooftop or

The U/C / Chassis frame / Body Structure affected due to collision.

Date / Time

Action / Instruction

Range: \$1000-\$1500

Repair days: 3 days

[Signature]
 14/8/2019

MV: \$25000

PV: \$11688

NV: \$13000 *

Date/Time, File Pass to?

☐ : Preli. Report

Days Of Repair: 3

1)

☐ : Final Report

Resurvey No. of Trip: 2

Date/Time, File Return to?

2)

Add Fee: ☐ : Site Insp (\$☐ : Interview (\$☐ : Tech. Invs (\$☐ : Weekend (\$

Survey Fee: 150

Transportation:

) .. \$ + RS, .. SI

) Photos

) Others

TOTAL

150

Report Format: PRO

Lump Sum / I.B.I: (\$

...CLAIM SUBFOLDER...(New Assignment)

CLAIM SUBFOLDER TRACKING							
Case	Notified	Est Submitted	Adj Assigned	Adj Rpt	Adj Submitted	Ins Auth'd	Status
Main	05 Aug 2019		06 Aug 2019 15:20 Assign				New Assignment Cancel Case

Main	Reference	Claim Details	Documents	Show All					
CLAIM SUBFOLDER DETAILS [Created by insurer]									
Insured:		CHEN PENG, ID: S9000685A							
Main Claimant:		PHUA CHUN SIANG, ID: S7900468E							
Vehicle Reg. No.:		SJN6232R	Date of Loss:	04/08/2019 11:00 - :59					
Claim Type:		TP / SNM19D203650C02	Policy/Cover Note No.:	DMPCSN30002619000					
Vehicle Reg. No. (Insured):		SGK5905R	Policy No. (Claimant):	5107582977					
		Excess:	S\$0.00						
Repairer:		LUSH AUTOMOTIVE PTE LTD (HQ) No. 8 Kaki Bukit Avenue 4,, #03-47 Premier@Kaki Bukit,, 415875 Kaki Bukit - Tel: 86662345							
Handling Insurer:		China Taiping Insurance (Singapore) Pte. Ltd. (HQ) - Tel: 6389 6111 ... [Handled by Ong Chin Kiat]							
Claimant's Insurer:		NTUC Income Insurance Co-operative Ltd (HQ) - Tel:							
Adjuster:		LKK Auto Consultants Pte Ltd (HQ) - Tel: 6256-3561 ... [Final Rpt due 19/08/2019]							
ASSOCIATED MAIL RECEIVED View All Compose Case Mail									
There are no mail for this case.									
ALL ASSOCIATED TASKS View All Search Tasks Create New Task Complete									
Due Date	Priority	Type	Task Group	Subject	Handler	Assigned By	Completed On	Created On	Done?
No results.									

> Back to OneMotoring

Enquire PARF/COE Rebate for Registered Vehicle

Vehicle Owner Particulars	
Owner ID Type:	Singapore NRIC
Owner ID:	468E
Vehicle Details	
Vehicle No.:	SJN6232R
Vehicle to be Exported:	No
Intended Deregistration Date:	07 Aug 2019
Vehicle Make:	TOYOTA
Vehicle Model:	VIOS G AUTO
Primary Colour:	Silver
Manufacturing Year:	2009
Engine No.:	1NZX864451
Chassis No.:	MR053HY9305100114
Maximum Power Output:	80.0 kW (107 bhp)
Open Market Value:	\$13,472.00
Original Registration Date:	23 Feb 2009
First Registration Date:	23 Feb 2009
Transfer Count:	6
Actual ARF Paid:	\$13,472.00
Intended PARF Rebate Details	
PARF Eligibility:	Forfeited
PARF Eligibility Expiry Date:	-
PARF Rebate Amount:	\$0.00
Intended COE Rebate Details	
COE Expiry Date:	22 Feb 2024
COE Category:	A - Car (1600cc & below)
COE Period(Years):	5
PQP Paid:	\$12,864.00
COE Rebate Amount:	\$11,688.00
Total Rebate Amount:	\$11,688.00
Message	
Please note that the 5-year COE for this vehicle cannot be further renewed. The vehicle must be de-registered upon COE expiry or when the vehicle reaches its statutory lifespan (if applicable), whichever is earlier.	

The information contained herein is correct as at 07 Aug 2019

DOA: 04/08/19

OK

Remaining: 4 years 6 months 18 days (54.6 months)
 Depri: \$530 (yearly) \$460.83 (monthly)

54.6 x \$460.83 = \$25161.49



Toyota Vios 1.5A E (New 5-yr COE) \$28,800 \$5,750 /yr 20-Aug-2009 1,497 cc - Sedan Available

Optional For 10 Years COE At \$44,800,(Interest Rate From 3.88% Monthly Of \$626) 2 Owners Car,New 5 Years COE, Showroom Condition Guarantee, Comes With 6 Months Engine And Gearbox Warranty, All Our Quality Pre-Owned Car Are Selling At Low Depreciation Price. S...

Car World Automobile

Posted: 06-Aug-2019 Tags: 2009 Toyota Vios, 2009 toyota vios, Toyota Vios, toyota vios, Toyota, Vios, vios, Used Toyota



Toyota Vios 1.5A E (New 5-yr COE) \$27,800 \$5,550 /yr 13-Jul-2009 1,497 cc 112,000 km Sedan Available

100% Loan Available. Drive This Fuel Saver Yet Responsive Car.New Paint Work Done With Interior All Done Up To Showroom Condition. All Wear And Tear Parts Fixed With No Repair Needed. Book A Test Drive To Believe.High Trade For Your Car.Price Exclude Booking Fee....

SmartCars Boutique Pte Ltd

Posted: 06-Aug-2019 Tags: 2009 Toyota Vios, 2009 toyota vios, Toyota Vios, toyota vios, Toyota, Vios, vios, Used Toyota



Toyota Vios 1.5A E (COE till 05/2024) \$27,500 \$5,710 /yr 15-Jun-2009 1,497 cc 164,765 km Sedan Available

Low Risk Purchase. An Ideal Choice For Daily Commute. Call Our Sales Consultants For A Viewing Today!

Inchcape Pre-Owned

Posted: 05-Aug-2019 Tags: 2009 Toyota Vios, 2009 toyota vios, Toyota Vios, toyota vios, Toyota, Vios, vios, Used Toyota



Toyota Vios 1.5A E (COE till 05/2024) \$28,500 \$5,970 /yr 15-May-2009 1,497 cc 105,172 km Sedan Available

One Owner Only. Popular Sedan In The Market. Drive Without Major Costly Repairs. Please Call Our Sales Consultant For More Enquiries Now!

Inchcape Pre-Owned

Posted: 05-Aug-2019 Tags: 2009 Toyota Vios, 2009 toyota vios, Toyota Vios, toyota vios, Toyota, Vios, vios, Used Toyota



Stand out with a bidded car plate number!

Bring luck and prosperity with an auspicious car licence plate number starting from only \$2,3xx! Single digit and lucky numbers available right here!

Find out more!



Toyota Vios 1.5A E (New 5-yr COE) \$30,800 \$6,150 /yr 16-Oct-2009 1,497 cc 112,500 km Sedan Available

Well Maintained Interior And Exterior. Fully Stocked. Low Fuel Consumption. Reliable Japanese Sedan, Good For Personal Usage. High Loans And Trade Ins Available. Call/WhatsApp Now To Arrange A Viewing With Us Now.

Monster Motors Pte Ltd

Posted: 05-Aug-2019 Tags: 2009 Toyota Vios, 2009 toyota vios, Toyota Vios, toyota vios, Toyota, Vios, vios, Used Toyota



Toyota Vios 1.5A E (New 10-yr COE) \$47,300 \$4,730 /yr 27-Oct-2009 1,497 cc 35,762 km Sedan Available

5 Years COE Renewal Available. Unbelievable Genuine Mileage At 35762km. View To Believe The Absolute Almost New Condition Due To Under Usage. Wear And Tear Parts Replaced With Proven Invoice To Ensure A Peaceful And Hassle Free Ride. Kindly Call/Sms For A Tes...

Posted: 05-Aug-2019 Tags: 2009 Toyota Vios, 2009 toyota vios, Toyota Vios, toyota vios, Toyota, Vios, vios, Used Toyota



Toyota Vios 1.5A E (New 5-yr COE) \$26,800 \$5,350 /yr 06-Aug-2009 1,497 cc 110,000 km Sedan Available

Genuine Low Mileage! New Paintwork Worth \$1000! 10 Years Renewal Available! Hit Us Up For More Info!

Posted: 05-Aug-2019 Tags: 2009 Toyota Vios, 2009 toyota vios, Toyota Vios, toyota vios, Toyota, Vios, vios, Used Toyota



Toyota Vios 1.5A G (COE till 06/2024) \$26,800 \$5,530 /yr 10-Jun-2009 1,497 cc 162,000 km Sedan Available

Asking Low! Well Maintained Vios (G Model) With New Paintwork, Road Tax Till Dec 2019. Average Mileage Done. Smooth Engine/Auto Transmission. Do Not Miss! Please Call For Appointment Viewing.

Posted: 05-Aug-2019 Tags: 2009 Toyota Vios, 2009 toyota vios, Toyota Vios, toyota vios, Toyota, Vios, vios, Used Toyota



Toyota Vios 1.5A E (COE till 06/2024) \$28,800 \$5,930 /yr 15-Jun-2009 1,497 cc - Sedan Available

Tip-Top Condition, No Repairs Needed, Low Fuel Consumption, Warranty, Call For Viewing Now!

Posted: 05-Aug-2019 Tags: 2009 Toyota Vios, 2009 toyota vios, Toyota Vios, toyota vios, Toyota, Vios, vios, Used Toyota



Toyota Vios 1.5A E (COE till 04/2024) \$28,777 \$6,110 /yr 21-Apr-2009 1,497 cc - Sedan Available

Popular Toyota Vios 1.5A. Low Mileage. Regularly Serviced. Good Engine, Low Maintenance. Full Loan Avail. New Paint. Most Practical, Reliable Engine, Yet Fuel Efficient. Call Us For A Viewing Appointment Today!

Posted: 05-Aug-2019 Tags: 2009 Toyota Vios, 2009 toyota vios, Toyota Vios, toyota vios, Toyota, Vios, vios, Used Toyota

Compare

SINGAPORE ACCIDENT STATEMENT

IMPORTANT NOTICE

1. Please report correctly the details of the accident to speed up the claims process.
2. This Form must be completed by the Policyholder and/or the Authorised Driver.
3. Information provided must be as truthful and accurate as possible. Any wilful misrepresentation or withholding of material facts may allow insurance companies to repudiate policy liability.
4. The issue and acceptance of this Form by insurance companies is not an admission of policy liability on the part of the insurance companies.
5. **Any false reporting may be referred to the Police for investigation.**
6. This report will be forwarded by the insurers of the GIA Records Management Centre established by the General Insurance Association of Singapore (GIA) for archiving and that copies of this report will, for a fee, be made available upon application by interested parties.
7. By the lodgement of this report to the insurers, you hereby consent to the archiving of this report at the centre and to copies of the report being made available aforesaid.

ACCIDENT STATEMENT

Date Of Report	05/08/2019 13:24
Date Of Accident	04/08/2019 11:35
Exact Location Of Accident	PETIR ROAD
Country/State of Loss	SINGAPORE

DETAILS OF OWN VEHICLE

Vehicle Registration Number	SJN6232R
Insured/Policyholder	
Name Of Registered Owner	PHUA CHUN SIANG
NRIC No	S7900468E
Email Address	NOEMAIL
Mobile Phone No	(LOCAL) +65-93660638
Alternative Phone No	Office-NOPHONE

Vehicle Particulars

Manufacturer	TOYOTA
Model	VIOS-1.5 (A)

Exact Purpose for which vehicle was being used at time of accident

Are you claiming under your own insurance policy for repair to your vehicle?	NO
--	----

If No, Please state action to be taken	THIRD PARTY
--	-------------

Vehicle Category	PRIVATE CAR
------------------	-------------

Insurance Company

Name of Insurance Company	NTUC INCOME INSURANCE CO-OPERATIVE LTD
Type Of Coverage	COMPREHENSIVE
Fleet Policy	NO
Policy Number	5107582977
Cover Note Number	

Driver

Name of Driver	PHUA CHUN SIANG
NRIC No	S7900468E
Date Of Birth	04/01/1979
Occupation	OUTDOOR
Date Of Driving Pass	24/03/1999
Driving Experience	20 YEARS AND 4 MONTHS
Gender	MALE
Mobile Number	(LOCAL) +65-93660638

Fax Number	
Contact Number	OFFICE-NOPHONE
EMail Address	NOEMAIL
Address	NOADDRESS
Postcode	
Was driver an employee of the Insured's Company	NO
If No, Relationship of the Driver with the Insured	OWNER
Vehicle Registration Number of Driver's Own Vehicle	-
	-
	-
Insurance Company of Driver's Own Vehicle	-
	-
	-

General Information of the Accident

Type Of Accident	COLLISION - HEAD TO REAR
Weather Conditions	CLEAR
Road Surface	DRY

Other Information

Was any foreign vehicle involved in this accident?	NO
Number of vehicles (including own vehicle) involved in the accident	2
Was any body injured in the Accident?	NO
Was any injured conveyed to hospital by ambulance?	
Was any other material or property damaged?	YES
I have been approached by unknown person(s) soliciting/offering accident claims assistance.	NO
Number of Passengers (Including Driver)	1

Details of Police Action

Was the accident reported to the police?	NO
If Yes, Please state which Police Station	
Was notice of intended Prosecution given?	NO
If Yes, against whom?	

Circumstances of Accident

REFER TO ATTACHED STATEMENT.

Attachment(s)

Are accident photos available for attachment?	NOT AVAILABLE DUE TO CIRCUMSTANCES OF ACCIDENT
Was there any video captured by Car Camera?	YES
Remarks/ Reasons:	NOT UPLOADED
Was there any audio recorded?	NO

DETAILS OF OTHER VEHICLE PROPERTY 1

Vehicle Registration Number	SGK5905R
Vehicle Make/Model/Colour	
Details Of Properties	
Vehicle Category	PRIVATE CAR
Name of Driver	
NRIC/Passport Number	
Contact Number	
Address	

Postcode

Insurance Company Name

Nature Of Damage

No. Of Passenger (Including Driver)

Sketch Plan

SKETCH PLAN

IMPORTANT NOTICE

1. Please report correctly the details of the accident to speed up the claims process.
2. This Form must be completed by the Policyholder and/or the Authorised Driver.
3. Information provided must be as truthful and accurate as possible. Any wilful misrepresentation or withholding of material facts may allow insurance companies to repudiate policy liability.
4. The issue and acceptance of this Form by insurance companies is not an admission of policy liability on the part of the insurance companies.
5. Any false reporting may be referred to the Police for investigation.
6. The report will be forwarded by the insurers of the GIA Records Management Centre established by the General Insurance Association of Singapore (GIA) for archiving and that copies of this report will for a fee be made available upon application by interested parties.
7. By the lodgment of this report to the insurers, you hereby consent to the archiving of this report at the centre and to copies of the report being made available aforesaid.
8. **Consent under the Personal Data Protection Act (PDPA)**

I understand, acknowledge, agree and consent that:

- (a) My insurer, my workshop and the General Insurance Association of Singapore ("GIA") may/are permitted to collect, use, disclose and/or process my personal data/personal information set out in this (form) and any other personal information provided by me or possessed by my insurer (collectively the "Personal Information") and disclose and transfer such Personal Information to all insurer(s) who have insured vehicle(s) involved in this accident (all insurer(s) who have insured vehicle(s) involved in this accident shall be collectively referred to as the "Insurers"), the insurers' lawyers/law firms, the Monetary Authority of Singapore and any relevant government agency/authority (such as the police), for the purpose(s) of:
 - (i) processing, handling and/or dealing with my claims including the settlement of the claims and any necessary investigations relating to the claims;
 - (ii) investigating the accident and/or my claims;
 - (iii) carrying out and/or dealing with my instructions or responding to any enquiries by me;
 - (iv) administering my claims (including the mailing of correspondence, statements, invoices, reports or notices to me, which could involve disclosure of certain personal data about me to bring about delivery of the same as well as on the external cover of envelopes/mail packages); and/or
 - (v) complying with applicable law in administering, processing, handling and/or dealing with my claims (collectively the "Purposes")
- (b) all insurer(s) who have insured vehicle(s) involved in this accident and the insurers' lawyers/law firms, may/are permitted to collect, use, disclose and/or process my Personal Information for one or more of the above Purposes; and
- (c) my Personal Information may/can be disclosed by any of the insurers and/or GIA to their third party service providers or agents (including their lawyers/law firms), which may be sited outside of Singapore, for one or more of the above Purposes.
- (d) my Personal Information will also be collected and used to compile claims history for the purpose of fraud detection, investigation and management in present and all future claims.
- (e) the information so collected under (d) above may be shared / disclosed:
 - (i) to all insurers and/or any other third parties that assist in evaluating, investigating, controlling or managing fraud, regulators, law enforcement and government agencies as reasonably required for the purposes stated, or
 - (ii) for complying with requirements under any regulations, laws or court orders.

Policyholder's Signature
Date & Time:

Driver's Signature
(if driver is not the policyholder)
Date & Time:

Reporting Centre Personnel's Signature
Name:
NRIC/FIN No:

SKETCH PLAN

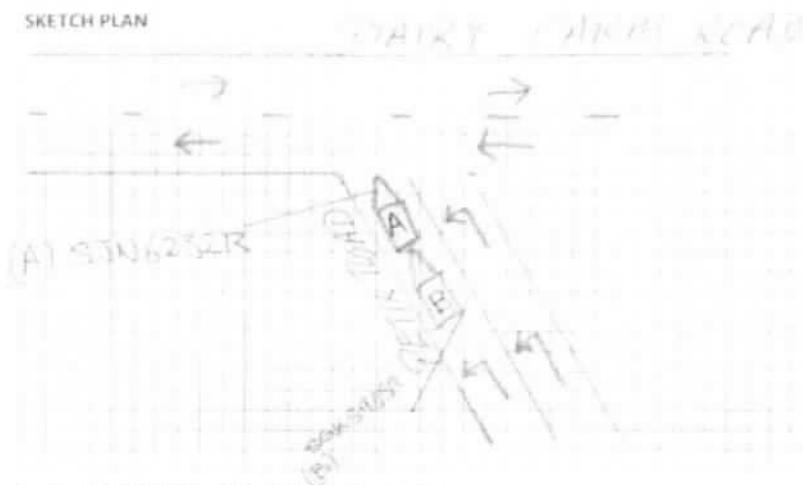

DESCRIBE CIRCUMSTANCES OF THE ACCIDENT

On 7th Aug 2019 around 11:25pm, I was travelling in my vehicle bearing SIN 6232R along Peter Road entering into the filter lane towards Pong Pong Road. Upon arriving the dotted lines of the filter lane, I stopped to check the traffic on the Pong Pong Road as I was in the inner lane of 2-lane filter lane. Suddenly I felt impact from the rear of my vehicle. I alighted from my vehicle to make a check and realised that a black-coloured car bearing SRT 570SR hit into my vehicle. I then exchanged particulars with the black-coloured car driver and took some photos of the damages.

DECLARATION

I/We declare the foregoing particulars are true in every respect.

Policyholder's Signature
Date & Time

Driver's Signature
(If driver is not the policyholder)
Date & Time

Reporting Centre Personnel's Signature
Name
NRIC/FIN No.

Driving License





Certificate of Insurance

VEHICLE VEHICLES (THIRD PARTY RISKS AND COMPENSATION) CHAPTER 1, 1987
 MOTOR VEHICLES (THIRD PARTY RISKS AND COMPENSATION) RULES, 1987
 ROAD TRANSPORT ACT, 1987 (MALAYSIA)
 MOTOR VEHICLES (THIRD PARTY RISKS) RULES, 1987 (MALAYSIA)

Certificate Number: 1100542977	Class: 015A-GENERIC
1. Policy Book and Registration Number of Vehicle:	1100542977
2. Chassis Number:	3407344970520114
3. Name of Policyholder:	PHILIP CHUN YI SHANG
4. Effective Date of Insurance:	18 Feb 2019
5. Expiry Date of Insurance:	27 Feb 2020
6. Persons or Classes of Persons entitled to drive:	
(a) The Policyholder	
(b) Any other person who is driving on the Policyholder's order or with his/her permission	
Provided that the person driving is permitted in accordance with the licensing or other laws or regulations to drive the Motor Vehicle or has been licensed and is not disqualified by order of a court of law or by reason of any disqualification or suspension or that he/she is not driving the Motor Vehicle	
7. Limitations on Use:	
(a) Use for social, domestic and pleasure purposes and in accordance with the Policyholder's business or profession	
This Policy does not cover:	
(i) Use for hire or reward	
(ii) Use for racing, game-making, stunts, trial or speed testing	
(iii) Use for the carriage of goods (other than directed) or in connection with any trade or business	
(iv) Use for any purpose not permitted with the Motor Vehicle	
A limitation is imposed in respect of the Person 2 of the Motor Vehicle (Third Party Risks and Compensation) Act (Chapter 102) and Section 15 of the Road Transport Act, 1987 (Malaysia), which is to be included under these headings:	
FACTS SECTION 11	00/00
EXCESS SECTION 2:	N/A
WINDSCREEN EXCESS	15.00
ADDITIONAL EXCESS	N/A
UNNAMED DRIVER EXCESS	PLEASE REFER TO ITEM 6
NUMBER AT DRIVER'S PREFERRED WORKSHOP	1/00
INSURE WITH CDS	YES
NCD PROTECTION	N/A
TRANSPORT ALLIANCE	N/A
EXCESS WAIVER	N/A
PRIMARY DRIVER	PHILIP CHUN YI SHANG
UNNAMED DRIVER 11	N/A
UNNAMED DRIVER 12	N/A
4WD PURCHASE COMPANY	N/A
50M INSURED	MARKET VALUE OF INSURED VEHICLE AT TIME OF LOSS

(We hereby Certify that the Policy to which this Certificate relates is issued in accordance with the provisions of the Motor Vehicles (Third Party Risks and Compensation) Act (Chapter 102) and Part IV of the Road Transport Act, 1987 (Malaysia))

Agency: S & M ALLIANCE PTE LTD (R000064372)
 Date of Issue: 15 Feb 2019 15:07:14

For INTAL INCOME INSURANCE CO-OPERATIVE LIMITED

Commissioned By:

Authorized Officer

Chief Executive

...CLAIM SUBFOLDER...(Pending for Survey Report)

CLAIM SUBFOLDER TRACKING							
Case	Notified	Est Submitted	Adj Assigned	Adj Rpt	Adj Submitted	Ins Auth'ed	Status
Main	05 Aug 2019		06 Aug 2019 15:20 Edit Adj Rpt	S\$0.00 Edit Estimates	S\$0.00 View Rpt		Pending for Survey Report Cancel Case

Main	Reference	Claim Details	Documents	Show All					
CLAIM SUBFOLDER DETAILS [Created by insurer]									
Insured:	CHEN PENG , ID: S9000685A								
Main Claimant:	PHUA CHUN SIANG , ID: S7900468E								
Vehicle Reg. No.:	SJN6232R	Date of Loss:	04/08/2019 11:00 - :59 [125 Months and 12 Days From LTA Reg Date (Man Yr)]						
Claim Type:	TP / SNM19D203650C02	Policy/Cover Note No.:	DMPCSN30002619000						
Vehicle Reg. No. (Insured):	SGK5905R	Policy No. (Claimant):	5107582977						
		Excess:	S\$0.00						
Repairer:	LUSH AUTOMOTIVE PTE LTD (HQ) No. 8 Kaki Bukit Avenue 4,, #03-47 Premier@Kaki Bukit,, 415875 Kaki Bukit - Tel: 86662345								
Handling Insurer:	China Taiping Insurance (Singapore) Pte. Ltd. (HQ) - Tel: 6389 6111 ... [Handled by Ong Chin Kiat]								
Claimant's Insurer:	NTUC Income Insurance Co-operative Ltd (HQ) - Tel:								
Adjuster:	LKK Auto Consultants Pte Ltd (HQ) - Tel: 6256-3561 ... [Handled by PARASURAM SHANMUGAM] ... [Final Rpt due 19/08/2019]								
ASSOCIATED MAIL RECEIVED View All Compose Case Mail									
There are no mail for this case.									
ALL ASSOCIATED TASKS View All Search Tasks Create New Task Complete									
Due Date	Priority	Type	Task Group	Subject	Handler	Assigned By	Completed On	Created On	Done?
No results.									

Claim Documents





*SJN6232R (SNM19D203650C02)
[SGK5905R]
TP
PHUA CHUN SIANG
Aug 4 2019 11:00AM
[CHEN PENG]
LUSH AUTOMOTIVE PTE LTD

Upload Documents			Upload Photos		Compose New Letter		View		View in Browser	
Assessment Reports								1 per page		<input checked="" type="checkbox"/>
No	Finalized On	Abwin Service Pte Ltd (HQ)		Thumbnail	Print					
1	05/08/19 13:34	Accident Statement		Load HTM						
Photos/Images								3 per page		<input checked="" type="checkbox"/>
No	Relabel/Reorder	LKK Auto Consultants Pte Ltd (HQ)		Thumbnail	Print					
1	15/08/19 09:16	General View		Load JPG	<input checked="" type="checkbox"/>					
2	15/08/19 09:16	General View		Load JPG	<input checked="" type="checkbox"/>					
3	15/08/19 09:16	General View		Load JPG	<input checked="" type="checkbox"/>					
4	15/08/19 09:16	General View		Load JPG	<input checked="" type="checkbox"/>					
5	15/08/19 09:16	General View		Load JPG	<input checked="" type="checkbox"/>					
6	15/08/19 09:16	General View		Load JPG	<input checked="" type="checkbox"/>					
7	15/08/19 09:16	General View		Load JPG	<input checked="" type="checkbox"/>					
8	15/08/19 09:16	General View		Load JPG	<input checked="" type="checkbox"/>					
9	15/08/19 09:16	General View		Load JPG	<input checked="" type="checkbox"/>					
10	15/08/19 09:16	General View		Load JPG	<input checked="" type="checkbox"/>					
11	15/08/19 09:16	General View		Load JPG	<input checked="" type="checkbox"/>					
12	15/08/19 09:16	General View		Load JPG	<input checked="" type="checkbox"/>					
13	15/08/19 09:16	General View		Load JPG	<input checked="" type="checkbox"/>					
14	15/08/19 09:16	General View		Load JPG	<input checked="" type="checkbox"/>					
15	15/08/19 09:16	General View		Load JPG	<input checked="" type="checkbox"/>					
16	15/08/19 09:16	General View		Load JPG	<input checked="" type="checkbox"/>					
17	15/08/19 09:16	General View		Load JPG	<input checked="" type="checkbox"/>					
18	15/08/19 09:16	General View		Load JPG	<input checked="" type="checkbox"/>					
19	15/08/19 09:16	General View		Load JPG	<input checked="" type="checkbox"/>					
20	15/08/19 09:16	General View		Load JPG	<input checked="" type="checkbox"/>					
21	15/08/19 09:16	General View		Load JPG	<input checked="" type="checkbox"/>					
22	15/08/19 09:16	General View		Load JPG	<input checked="" type="checkbox"/>					
23	15/08/19 09:16	General View		Load JPG	<input checked="" type="checkbox"/>					
24	15/08/19 09:16	General View		Load JPG	<input checked="" type="checkbox"/>					
25	15/08/19 09:16	General View		Load JPG	<input checked="" type="checkbox"/>					
26	15/08/19 09:16	General View		Load JPG	<input checked="" type="checkbox"/>					
27	15/08/19 09:16	General View		Load JPG	<input checked="" type="checkbox"/>					
28	15/08/19 09:16	General View		Load JPG	<input checked="" type="checkbox"/>					
29	19/08/19 08:46	Photographs of Damaged Parts		Load JPG	<input checked="" type="checkbox"/>					
30	19/08/19 08:46	Photographs of Damaged Parts		Load JPG	<input checked="" type="checkbox"/>					
31	19/08/19 08:46	Photographs of Damaged Parts		Load JPG	<input checked="" type="checkbox"/>					
32	19/08/19 08:46	Photographs of Damaged Parts		Load JPG	<input checked="" type="checkbox"/>					
33	19/08/19 08:46	Photographs of Damaged Parts		Load JPG	<input checked="" type="checkbox"/>					
34	19/08/19 08:46	Photographs of Damaged Parts		Load JPG						

Assessment Reports			1 per page	<input checked="" type="checkbox"/>
No	Finalized On	Abwin Service Pte Ltd (HQ)	Thumbnail	Print
				<input checked="" type="checkbox"/>
35	19/08/19 08:46	Photographs of Damaged Parts	Load JPG	<input checked="" type="checkbox"/>
36	19/08/19 08:46	Photographs of Damaged Parts	Load JPG	<input checked="" type="checkbox"/>
37	19/08/19 08:46	Photographs of Damaged Parts	Load JPG	<input checked="" type="checkbox"/>
38	19/08/19 08:46	Photographs of Damaged Parts	Load JPG	<input checked="" type="checkbox"/>
39	19/08/19 08:46	Photographs of Damaged Parts	Load JPG	<input checked="" type="checkbox"/>
40	19/08/19 08:46	Photographs of Damaged Parts	Load JPG	<input checked="" type="checkbox"/>
41	19/08/19 08:46	Photographs of Damaged Parts	Load JPG	<input checked="" type="checkbox"/>
42	19/08/19 08:46	Photographs of Damaged Parts	Load JPG	<input checked="" type="checkbox"/>
43	19/08/19 08:46	Photographs of Damaged Parts	Load JPG	<input checked="" type="checkbox"/>
44	19/08/19 08:46	Photographs of Damaged Parts	Load JPG	<input checked="" type="checkbox"/>
45	19/08/19 08:46	Photographs of Damaged Parts	Load JPG	<input checked="" type="checkbox"/>
46	19/08/19 08:46	Photographs of Damaged Parts	Load JPG	<input checked="" type="checkbox"/>
47	19/08/19 08:46	Photographs of Damaged Parts	Load JPG	<input checked="" type="checkbox"/>
48	19/08/19 08:46	Photographs of Damaged Parts	Load JPG	<input checked="" type="checkbox"/>
49	19/08/19 08:47	Photo After Spray	Load JPG	<input checked="" type="checkbox"/>
50	19/08/19 08:47	Photo After Spray	Load JPG	<input checked="" type="checkbox"/>
51	19/08/19 08:47	Photo After Spray	Load JPG	<input checked="" type="checkbox"/>
52	19/08/19 08:47	Photo After Spray	Load JPG	<input checked="" type="checkbox"/>
53	19/08/19 08:47	Photo After Spray	Load JPG	<input checked="" type="checkbox"/>
54	19/08/19 08:47	Photo After Spray	Load JPG	<input checked="" type="checkbox"/>
55	19/08/19 08:47	Photo After Spray	Load JPG	<input checked="" type="checkbox"/>
56	19/08/19 08:47	Photo After Spray	Load JPG	<input checked="" type="checkbox"/>
57	19/08/19 08:47	Photo After Spray	Load JPG	<input checked="" type="checkbox"/>
58	19/08/19 08:47	Photo After Spray	Load JPG	<input checked="" type="checkbox"/>
59	19/08/19 08:47	Photo After Spray	Load JPG	<input checked="" type="checkbox"/>
60	19/08/19 08:47	Photo After Spray	Load JPG	<input checked="" type="checkbox"/>
61	19/08/19 08:47	Photo After Spray	Load JPG	<input checked="" type="checkbox"/>
62	19/08/19 08:47	Photo After Spray	Load JPG	<input checked="" type="checkbox"/>
63	19/08/19 08:47	Photo After Spray	Load JPG	<input checked="" type="checkbox"/>
Documentation			1 per page	<input checked="" type="checkbox"/>
No	Finalized On	China Taiping Insurance (Singapore) Pte. Ltd. (HQ)	Thumbnail	Print
1	06/08/19 15:20	INSD SGK5905R GIA REPORT	Load PDF	
2	06/08/19 15:20	PRS EMAIL	Load PDF	

Linked Accident Report Documents

Assessment Reports			1 per page	<input checked="" type="checkbox"/>
No	Finalized On	Abwin Service Pte Ltd (HQ)	Thumbnail	Print
1	05/08/19 13:34	Accident Statement	Load HTM	
Photos/Images			3 per page	<input checked="" type="checkbox"/>
No	Finalized On	Abwin Service Pte Ltd (HQ)	Thumbnail	Print
1	05/08/19 13:34	Driving License	Load JPG	<input checked="" type="checkbox"/>
2	05/08/19 13:34	INS CERT	Load JPG	<input checked="" type="checkbox"/>
3	05/08/19 13:34	Accident Photo	Load JPG	<input checked="" type="checkbox"/>
4	05/08/19 13:34	Accident Photo	Load JPG	<input checked="" type="checkbox"/>
5	05/08/19 13:34	Accident Photo	Load JPG	<input checked="" type="checkbox"/>
6	05/08/19 13:34	Accident Photo	Load JPG	<input checked="" type="checkbox"/>

Assessment Reports			1 per page	<input checked="" type="checkbox"/>
No	Finalized On	Abwin Service Pte Ltd (HQ)	Thumbnail	Print
7	05/08/19 13:34	Accident Photo	 Load JPG	<input checked="" type="checkbox"/>
8	05/08/19 13:34	Accident Photo	 Load JPG	<input checked="" type="checkbox"/>
9	05/08/19 13:34	Accident Photo	 Load JPG	<input checked="" type="checkbox"/>
Documentation			1 per page	<input checked="" type="checkbox"/>
No	Finalized On	Abwin Service Pte Ltd (HQ)	Thumbnail	Print
1	05/08/19 13:33	Sketch Plan	 Load JPG	<input checked="" type="checkbox"/>
2	05/08/19 13:33	Sketch Plan #2	 Load JPG	<input checked="" type="checkbox"/>

Documents Checklist

DOCUMENTS CHECKLIST	Reset	Save	Print
There are no document checklists configured.			
Our Checklist Remarks - LKK Auto Consultants Pte Ltd (HQ) <div style="border: 1px solid black; height: 40px; margin-top: 5px;"></div>			
Show Remarks To: <input type="checkbox"/> Handling Insurer <small>Note: Remarks are private unless you show it to other parties.</small>			

LKK Auto Consultants Pte Ltd (Co.Reg.No:199607198R)

51 Ubi Ave 1 #01-25, Paya Ubi Industrial Park

Singapore 408933

Tel: 6256-3561 Fax: 6844-8805 Email: sur@lkkauto.com; assignments@lkkauto.com

VEHICLE DAMAGE INSPECTION REPORT

Our File No: CS3/CT19013763/FCF3E2

Date: 22/08/2019

REFERENCE

Handling Insurer: China Taiping Insurance
(Singapore) Pte. Ltd.

Policy No: DMPCSN30002619000

Claimant Vehicle
No : SJN6232RInsured Vehicle
No : SGK5905R

Date of Loss: 04/08/2019

Nature of Claim: TP

Claim
No: SNM19D203650C02

DESCRIPTION & IDENTIFICATION OF VEHICLE

Reg No: **SJN6232R**

Make & Model: TOYOTA VIOS, 1.5 (A)

Reg. Date: 23/02/2009 (Man. Year: 2009)

Colour: Silver

Engine Capacity: 1497 cc

Market Value/New Car Price: N/A

Sum Insured (S\$): **Market Value/New Car Price**

Engine No: 1NZX864451

Chassis No: MR053HY9305100114

Odometer: 211952 km

CONDITION OF VEHICLE AT THE TIME OF SURVEY

General Condition:	Steering (Serviceable):	Yes	Footbrake (Serviceable):	Yes
Handbrake (Serviceable):	Yes	Engine Modification:	No	Pre-accident Condition:

CONDITION OF TYRES

Front Tyre Size: 195/55 R15

Rear Tyre Size: 195/55 R15

Front Left Side: KAPSEN 5 mm

Rear Left Side: KAPSEN 5 mm

Front Right Side: KAPSEN 5 mm

Rear Right Side: KAPSEN 5 mm

The above values represent the remaining tyre treads depth

COST OF CLAIMS	Repairer's	Adjuster's	Difference	Diff %
Parts	0.00	0.00	0.00	
Miscellaneous Items	0.00	0.00	0.00	
Labour	0.00	0.00	0.00	
Paintwork Labour	0.00	0.00	0.00	
Towing	0.00	0.00	0.00	
Nett Amount (S\$)	0.00	0.00	0.00	

INSPECTION

Date of Assignment: 06/08/2019

Date Inspected: 06/08/2019 Inspected At:

LUSH AUTOMOTIVE PTE LTD (HQ)
No. 8 Kaki Bukit Avenue 4,, #03-47
Premier@Kaki Bukit,
Singapore 415875

Estimated Period of Repair: 3.0 days

Adjuster: PARASURAM SHANMUGAM

Manager: CELINE FONG

NOTE: This report represents our findings at the time and place of inspection stated herein. Such inspection has been carried out to the best of our knowledge and ability but any other liability under any other circumstances is hereby expressly excluded.

- A) THE INSPECTION WAS CONDUCTED ON A "WITHOUT PREJUDICE" BASIS.
- B) THE REPAIR ESTIMATE WAS NOT PRESENTED AT THE TIME OF INSPECTION.
THE REPAIRER WAS TOLD TO PREPARE THE ESTIMATE.
- C) ENCLOSED PLEASE FIND DAMAGED VEHICLE PHOTOGRAPHS.

THE ESTIMATED REPAIR COST OF THE DAMAGED VEHICLE IS IN THE REGION OF \$1,000.00 - \$1,500.00

REPAIR DETAILS

Reference		
Part Source:	MRM-SG	Version: 1.0 (Last Synchronised: 22 Aug 2019)
Parts:	143	TOYOTA VIOS 1.5 (A) (Catalogue:Merimen Singapore 1.0)
Labour:	Repairer's	(Price-denominated Standard List)
Print Code:	(Unsubmitted, no print-code for SJN6232R)	
Validity:	These estimates are valid only if they contain the print code (above) on all estimate pages, running page numbers with the END OF ESTIMATES marker on the last estimate page	
Further Info:	Items/values not in reference catalogue are prefixed with an asterisk *.	

Recommended Parts

There are no new parts selected.

Report was unsubmitted during this print-out.

Recommended Miscellaneous Items

There are no new miscellaneous items selected.

Recommended Labour

There are no labour items selected.

Report was unsubmitted during this print-out.

< END OF ESTIMATES >