

ASS. REC. BY:

REF: CS3/AG119013664/Gcf307x

Special Instruction:

Surveyor: GR

ASSIGNMENT (Office)

From (Person): Ivy Ratilla of AG1 Date/Time: 05/8/19

Estimated Cost: Bill to:

OD / TP / WS / TP RES / OD RES / EVA / INV / MV / CS

To Inspect Vehicle No: SLW 3011K Insured: SGT 16330

at Workshop m/s Teamwork Garage Tel: 6844 2475

53 Ubi Ave / #01-24

Policy No: Claim No: C10003655/JM

Sum Insured: Excess:

Make of Veh: (Client's Record) D.O.A. 01/8/19

CA / REV / REP. / REV 24 HRS 1WP1

H.O.D. Endorsement:

Date/Time: Person Contacted: Vehicle IN/OUT

Date/Time	Action/Instruction
	Belimald (X)
	SLW 3011K X 2 NA/INC 101012595/24 DOA: 01/8/19
	SGT 16330 X
	Dismantle: 8/8/2019.

ASSIGNMENT

From: _____ Date: 6.8.2019

Estimated Cost: _____

OD ☒ TP / WS / TP RES / OD RES / EVA / INV / MVTo Inspect Vehicle No: SLW 3011Kat Workshop m/s Teamwork Garageof 53 Wai Ave / #01-24

Insured: _____

Policy No. _____

Claims No. _____

Sum Insured: _____ Excess: _____

(Client's Record)

Make of Veh: _____

(Policy Condition)

Remark: The veh had commenced its
repair at the time of inspection.Bal. or Market Value: \$35K

IDAC Accident Rpt: _____ Consistent?: Yes or No

GIA / PR Seen: _____ Consistent?: Yes or No

Est. Repairs: 10 days Res.: Yes or No

Lum Sum: _____ % 3 Val.: Yes or No

CA / REV / REP. / 24 HRS mp

Date: _____ Person Contacted: _____

Vehicle: IN / OUT

Veh No: SLW3011K Yr Regn: 14 Apr 2010 (-2020)Type: ☒ M.Car / M.Cycle / Bus / Van / Lorry / Taxi / Prime Mover /

Truck / Trailer or

Make: Mazda E200 C.C. 1796Colour: Silver A/C: Insured / Std / NI / NASp. Reading: 112060 T/Radio: Insured / Std / NI / NA

Eng/No: _____

C/No: WDD2120482A157584Gen. Cond: ☒ Good / Fair / Poor / BurntSteering: ☒ In order / Jammed / Leaked / Burnt orBrake: ☒ In order / Jammed / Leaked / Burnt orModi: Nil / S/Rim / STD / A/Rim orTyre Size: F: 225/55R16R: 11

BS / DUN / EXNOVA / GY / FS / LIZA / MIC / OHTSU / PIR / SUMI /

TOYO / YOKO or

Front

R/Bal. 6 mmL/Bal. 6 mm

D.O.A. _____

Survey held at w/s

Rear

R/Bal. 6 mmL/Bal. 6 mmD.O.I. 06-08-19Des. of Damages: ☒ Frt / ☒ Rear / ☐ O/S / ☐ N/S / ☐ U/C / ☐ Rooftop or

The U/C / Chassis frame / Body Structure affected due to collision.

Date / Time Action / Instruction

~~\$7000~~ \$8000 - \$10K.

Date/Time, File Pass to?

☐ : Preli. Report☐ : Final Report

1)

Date/Time, File Return to?

2)

Days Of Repair: 10Resurvey No. of Trip: 1Add Fee: ☐ : Site Insp (\$ _____)☐ : Interview (\$ _____)☐ : Tech. Invs (\$ _____)☐ : Weekend (\$ _____)Survey Fee: 100Transportation: 60

S + RS: \$ _____

Photos

Others

TOTAL

160

Report Format: PRE

Lump Sum / I.B.I: (\$ _____)

Nivitha (LKK Auto)

From: Ivy Ratilla <ivy.r@budgetdirect.com.sg>
Sent: Monday, 5 August 2019 4:27 PM
To: Darren; Claims; Admin-D (LKKAuto)
Cc: sur@lkkauto.com; Julie Mangubat
Subject: TPPD Survey: Claim ref:C10003655/JM || OI- SGT1633D (Red) TP- SLW3011K ||
Est:0.00 || Teamwork Garage
Attachments: 2019_08_05_10_10_16.pdf

Hi Team,

We would like to arrange for TP PRS for SLW3011K.

Please see below information for details.

Kindly confirm.

du1

Regards,

Ivy Ratilla
Executive, Claims Admin

T +65 6540 2185
F +65 6725 0853
E ivy.r@budgetdirect.com.sg



Customer Care +65 6221 2111
Claims +65 6221 2199
Claims (Int.) +65 6540 2199

190 Clemenceau Avenue, #03-01
Singapore Shopping Centre
Singapore
239924
budgetdirect.com.sg

auto  general

Auto & General Insurance (Singapore) Pte. Limited (Co. Reg. No. 201626103G) trading as **Budget Direct Insurance**.

This email is sent by Auto & General (SEA) Services Pte. Limited or a related body corporate (Auto & General) and is for the intended addressee. The views expressed in this email and attachments (email) reflect the views of the stated author but may not reflect views of Auto & General. This email is confidential and subject to copyright. It may be privileged. If you are not the intended addressee, confidentiality and privilege have not been waived and any use, interference with, or disclosure of this email is unauthorised.

This email is sent by Auto & General (SEA) Services Pte. Limited or a related body corporate (Auto & General) and is for the intended addressee. The views expressed in this email and attachments (email) reflect the views of the stated author but may not reflect views of Auto & General. This email is confidential and subject to copyright. It may be privileged. If you are not the intended addressee, confidentiality and privilege have not been waived and any use, interference with, or disclosure of this email is unauthorised.

From: Darren <claims@teamworkgarage.com>

Sent: Monday, 5 August 2019 2:06 PM

To: Ivy Ratilla <ivy.r@budgetdirect.com.sg>; Claims <claims@budgetdirect.com.sg>

Subject: RE: OUR REF : 1908-07 // YOUR REF : SGT1633D ACCIDENT INVOLVINGSGT1633D AND SLW3011K || C10003655

Dear Ivy,

Please appoint LKK

Darren
Teamwork Garage Pte Ltd
53 Ubi Avenue 1
#01-24 Paya Ubi Industrial Park
Singapore 408934
Tel: 68442475
Fax: 68442474

From: TEAMWORK <claims@teamworkgarage.com>

Sent: Monday, 5 August 2019 10:11 AM

To: Claims <claims@budgetdirect.com.sg>

Cc: TEAMWORK <claims@teamworkgarage.com>

Subject: OUR REF : 1908-07 // YOUR REF : SGT1633D ACCIDENT INVOLVING SGT1633D AND SLW3011K

WITHOUT PREJUDICE

OUR REF : 1908-07
YOUR REF : SGT1633D

Dear Sir / Madam,
PRE-REPAIR INSPECTION FOR SLW3011K
ACCIDENT INVOLVING SGT1633D AND SLW3011K ON 01.08.2019.

We refer to the above matter and enclosed herewith our client's GIA report and notification of Pre-repair inspection for your attention.

We also enclosed herewith the State Court of the Republic of Singapore Practice Direction-Amendment No. 1 of 2016 of 2016 of Pre-repair Inspection for your attention.

Thank you and have a nice day.

Regards,

Shu Shan

Teamwork Garage Pte Ltd
Blk 53 Ubi Avenue 1

#01-24

Paya Ubi Industrial Park

Singapore 408934

Tel: 6844 2475

Fax:6844 2474

This email is sent by Auto & General (SEA) Services Pte. Limited or a related body corporate (Auto & General) and is for the intended addressee. The views expressed in this email and attachments (email) reflect the views of the stated author but may not reflect views of Auto & General. This email is confidential and subject to copyright. It may be privileged. If you are not the intended addressee, confidentiality and privilege have not been waived and any use, interference with, or disclosure of this email is unauthorised.

This email is sent by Auto & General (SEA) Services Pte. Limited or a related body corporate (Auto & General) and is for the intended addressee. The views expressed in this email and attachments (email) reflect the views of the stated author but may not reflect views of Auto & General. This email is confidential and subject to copyright. It may be privileged. If you are not the intended addressee, confidentiality and privilege have not been waived and any use, interference with, or disclosure of this email is unauthorised.

 > Back to OneMotoring**Enquire PARF/COE Rebate for Registered Vehicle**

Vehicle Owner Particulars	
Owner ID Type:	Singapore NRIC
Owner ID:	452A
Vehicle Details	
Vehicle No.:	SLW3011K
Vehicle to be Exported:	No
Intended Deregistration Date:	06 Aug 2019
Vehicle Make:	MERCEDES BENZ
Vehicle Model:	E 200CGI
Primary Colour:	Silver
Manufacturing Year:	2009
Engine No.:	27186030030892
Chassis No.:	WDD2120482A157584
Maximum Power Output:	135.0 kW (181 bhp)
Open Market Value:	\$51,195.00
Original Registration Date:	14 Apr 2010
First Registration Date:	14 Apr 2010
Transfer Count:	1
Actual ARF Paid:	\$51,195.00
Intended PARF Rebate Details	
PARF Eligibility:	Yes
PARF Eligibility Expiry Date:	13 Apr 2020
PARF Rebate Amount:	\$25,597.00
Intended COE Rebate Details	
COE Expiry Date:	13 Apr 2020
COE Category:	B - Car (1601cc & above)
COE Period(Years):	10
QP Paid:	\$36,089.00
COE Rebate Amount:	\$2,476.00
Total Rebate Amount:	\$28,073.00

The information contained herein is correct as at 06 Aug 2019

OK

▶ Mercedes-Benz E200 Used Vehicle List (20 vehicles)

Car Model	Price	Depreciation	Reg Date	Eng Cap	Mileage	Company	Availabi
Mercedes-Benz E-Class E200 CGI	\$35,600	\$15,030 /yr	07-Apr-2010	1,796 cc	130,000 km	Car Empire Automobiles Pte Ltd	Availabl
Low Mileage, Consignment Unit, C&C Unit, Interior/Exterior Condition Looks New, Well Maintained, Good Condition, Classy Black With Beige Interior, Bank And In House Loan Available, Trade In Are Welcom...							
Office No. - 69097310 Roy Koh - 90483502 Jay Teo - 92789173 Ritz Wong - 98538371 Desmond - 91525221							
Mercedes-Benz E-Class E200 CGI Elegance	\$36,800	\$18,210 /yr	01-Apr-2010	1,796 cc	138,000 km	D&L Auto Trading	Availabl
New 10 Years COE At \$76800, 100% Guaranteed Accident Free, Beautiful Black Genuine Leather, All Wear And Tear Parts Fully Replaced, 8C Loan At 2.28%, Guaranteed Loan For Bad Credit/Ex Bankruptcy, Vie...							
Office No. - 62960188 Darren Low - 96236322							
Mercedes-Benz E-Class E200 CGI Elegance	\$38,000	-	29-Jan-2010	1,796 cc	130,000 km	Easy Auto	Availabl
Luxury And Spacious C&C Unit! No Repairs Needed At All. Wear And Tear Had Replaced. Genuine Tip Top Condition. Actual Owners Are 3 Or Another 4 Transfer Of Owners Are Due To Selling Of 2 Times Bidd...							
Office No. - 63867787 Deric - 93862521							
Mercedes-Benz E-Class E200 CGI	\$38,800	-	18-Jan-2010	1,796 cc	86,000 km	High Speed Motor	Availabl
New Road Tax Till Jan 19, Low Mileage, C&C Unit, Serviced By Agent, Interior/Exterior Condition Looks New, Well Maintained, Good Condition Bank And In House Loan Available, Trade In Are Welcome, Powe...							
Office No. - 64568190 Manjit Singh - 81835427 Harjinder Singh - 93386317							
Mercedes-Benz E-Class E200 CGI Elegance	\$39,000	\$12,730 /yr	02-Aug-2010	1,796 cc	125,000 km	Dream Selection Pte Ltd	Availabl
Guaranteed Buy Back At \$27K. 1 Owner. Beautiful Condition. Comes With Warranty And Servicing Package. Call Now For Viewing.							
Office No. - 62422212 Jaslyn - 98823331 Vincent - 96335503							
Mercedes-Benz E-Class E200 CGI	\$39,200	\$14,610 /yr	13-Jul-2010	1,796 cc	93,346 km	EU Automobile Pte Ltd	Availabl
Rare Unique Green. Elegance Model. Agent Unit. Wear And Tear Parts Replaced With Proven Invoice To Ensure You With Absolute Peaceful Drive. Beautiful Flawless Interior.Low Mileage By Careful Owner. Ca...							
Office No. - 67771515 Dalton - 86008130 Jacky - 81066106 Louis - 86282886 Patrick - 98593180							
Mercedes-Benz E-Class E200 CGI	\$39,800	\$14,940 /yr	20-Jul-2010	1,796 cc	-	Car Design Motor	Availabl
6 Months Warranty Provided! PARF Value + Body At \$27k! Only Paying \$12K+ For 1Year Usage! Perfect For Short Term Use/Future COE Renewal. Most Of The Wear And Tear Have Replaced, Accident Free. Shop Wi...							
Office No. - 67468820 Vicky - 85557476 Letchman - 91679361 James - 91801313 Kenn - 91197270							
Mercedes-Benz E-Class E200 CGI Coupe	\$40,800	\$18,700 /yr	12-Jul-2010	1,796 cc	146,176 km	Grand Motoring	Availabl
Consignment Unit, Fussy Owner, Very Well Maintain, New Tyres, New Road Tax, No Repair Needed, Best For Short Term Drive, COE Renew: Own This Luxury Coupe Now! Strictly View By Appointment Only.							
Office No. - 66590283 Terence Quah - 90066832							
Mercedes-Benz E-Class E200 CGI Avantgarde	\$40,988	\$13,810 /yr	16-Nov-2010	1,796 cc	222,500 km	Platinum Group Pte Ltd	Availabl

SINGAPORE ACCIDENT STATEMENT

IMPORTANT NOTICE

1. Please report correctly the details of the accident to speed up the claims process.
2. This Form must be completed by the Policyholder and/or the Authorised Driver.
3. Information provided must be as truthful and accurate as possible. Any wilful misrepresentation or withholding of material facts may allow insurance companies to repudiate policy liability.
4. The issue and acceptance of this Form by insurance companies is not an admission of policy liability on the part of the insurance companies.
5. Any false reporting may be referred to the Police for investigation.
6. This report will be forwarded by the insurers of the GIA Records Management Centre established by the General Insurance Association of Singapore (GIA) for archiving and that copies of this report will, for a fee, be made available upon application by interested parties.
7. By the lodgement of this report to the insurers, you hereby consent to the archiving of this report at the centre and to copies of the report being made available aforesaid.

ACCIDENT STATEMENT	
Date Of Report	02/08/2019 17:33
Date Of Accident	01/08/2019 19:00
Exact Location Of Accident	KJE TWDS CHOA CHU KANG WAY
Country/State of Loss	SINGAPORE
DETAILS OF OWN VEHICLE	
Vehicle Registration Number	SLW3011K
Insured/Policyholder	
Name Of Registered Owner	TIN HTUT
NRIC No	S2654452A
Email Address	NOEMAIL
Mobile Phone No	(LOCAL) +65-90050773
Alternative Phone No	OFFICE-90050773
Vehicle Particulars	
Manufacturer	MERCEDES-BENZ
Model	E 200CGI
Exact Purpose for which vehicle was being used at time of accident	PRIVATE USE
Are you claiming under your own insurance policy for repair to your vehicle?	NO
If No, Please state action to be taken	THIRD PARTY
Vehicle Category	PRIVATE CAR
Insurance Company	
Name of Insurance Company	NTUC INCOME INSURANCE CO-OPERATIVE LTD
Type Of Coverage	COMPREHENSIVE
Fleet Policy	NO
Policy Number	5098678093-01
Cover Note Number	
Driver	
Name of Driver	ALEX CHEN
NRIC No	S9672989H
Date Of Birth	01/10/1996
Occupation	OUTDOOR
Date Of Driving Pass	17/02/2016
Driving Experience	3 YEARS AND 5 MONTHS
Gender	MALE
Mobile Number	(LOCAL) +65-97120546
Fax Number	
Contact Number	OFFICE-97120546
Email Address	NOEMAIL

Address	BLK 312 BUKIT BATOK STREET 32 #05-81
Postcode	650312
Was driver an employee of the Insured's Company	NO
If No, Relationship of the Driver with the Insured	CHILDREN
Vehicle Registration Number of Driver's Own Vehicle	-
	-
	-
Insurance Company of Driver's Own Vehicle	-
	-
	-

General Information of the Accident

Type Of Accident	CHAIN COLLISION
Weather Conditions	CLEAR
Road Surface	DRY

Other Information

Was any foreign vehicle involved in this accident?	NO
Number of vehicles (including own vehicle) involved in the accident	3
Was any body injured in the Accident?	YES
Was any injured conveyed to hospital by ambulance?	NO
Was any other material or property damaged?	YES
I have been approached by unknown person(s) soliciting/offering accident claims assistance.	NO
Number of Passengers (Including Driver)	1

Details of Police Action

Was the accident reported to the police?	YES
If Yes, Please state which Police Station	
Police Station Name	CHOA CHU KANG NPC
Police Station Address	ROAD: 20 CHOA CHU KANG ST 52 #01-02 , POSTCODE: 689286 , COUNTRY: SINGAPORE
Police Station Contact	TEL NO: - FAX NO:
Was notice of intended Prosecution given?	NO
If Yes, against whom?	

Circumstances of Accident

REFER TO POLICE REPORT - T/20190801/2202.

Attachment(s)

Are accident photos available for attachment?	YES
Was there any video captured by Car Camera?	NO
Was there any audio recorded?	NO

DETAILS OF OTHER VEHICLE PROPERTY 1

Vehicle Registration Number	SGT1633D
Vehicle Make/Model/Colour	
Details Of Properties	
Vehicle Category	PRIVATE CAR
Name of Driver	
NRIC/Passport Number	
Contact Number	
Address	
Postcode	
Insurance Company Name	

Nature Of Damage

No. Of Passenger (Including Driver)

DETAILS OF OTHER VEHICLE PROPERTY 2

Vehicle Registration Number

SLZ3842M

Vehicle Make/Model/Colour

Details Of Properties

Vehicle Category

PRIVATE CAR

Name of Driver

NRIC/Passport Number

Contact Number

Address

Postcode

Insurance Company Name

Nature Of Damage

No. Of Passenger (Including Driver)

DETAILS OF INJURED PERSON 1

Name

ALEX CHEN

Approximate Age

Injuries Sustain

NECK & BACK

Injured person in which vehicle?

SLW3011K

Were seat belts worn?

YES

Was this injured conveyed to hospital by ambulance?

NO

Address

Postcode

Accident Sketch Plan

SKETCH PLAN

IMPORTANT NOTICE

- 1) Please report **correctly** on the details of the accident to speed up the claims process.
- 2) This form must **be completed by the policy holder and/or the authorised driver**.
- 3) Information provided must be as **truthful and accurate as possible**. Any wilful misrepresentation or withholding of material facts may allow insurance companies to **repudiate policy liability**.
- 4) The issue and acceptance of this form by insurance companies is not an admission of policy liability on the part of the insurance companies.
- 5) **Any false reporting may be referred to the police for investigation.**
- 6) The report will be forwarded by the insurers of the GIA Records Management Centre established by the General Insurance Association of Singapore (GIA) for archiving and that copies of this report will for a fee be made available upon application by interested parties.
- 7) By the lodgement of this report to the insurers, you hereby consent to the archiving of this report at the centre and to copies of the report being made available aforesaid.
- 8) **Consent under the Personal Data Protection Act (PDPA)**

I understand, acknowledge, agree and consent that:

- (a) My insurer, my workshop and the General Insurance Association of Singapore ("GIA") may/are permitted to collect, use, disclose and/or process my personal data/personal information set out in the [form] and any other personal information provided by me or possessed by my insurer (collectively the "**Personal Information**") and disclose and transfer such personal information to all insurer(s) who have insured vehicle(s) involved in this accident (all insurer(s) who have insured vehicle(s) involved in this accident shall be collectively referred to as the "**insurers**"), the insurers' lawyers/law firm, the Monetary Authority of Singapore and any relevant government agency/authority (such as police), for the purpose(s) of:
 - (i) Processing, handling and/or dealing with my claims including the settlement of the claims and any necessary investigations relating to the claims;
 - (ii) Investigations the accident and/or my claims;
 - (iii) Carrying out and/or dealing with my instructions or responding to any enquiries by me;
 - (iv) Administering my claims (including the mailing of correspondence, statement, invoices, reports or notices to me, which could involve disclosure of certain personal data about me to bring about delivery of the same as well as on the external cover of envelopes/mail packages); and/or
 - (v) Complying with applicable law in administering, processing, handling and/or dealing with my claims.(collectively the "**purposes**")
- (b) All insurer(s) who have insured vehicle(s) involved in this accident and the insurers' lawyer/law firms, may/are permitted to collect, use, disclose and/or process my personal information for one or more of the above purposes; and
- (c) My personal information may/can be disclosed by any of the insurer and/or GIA to their third party service providers or agents (including their lawyer/law firms), which may be sited outside of Singapore, for one or more of the above purposes.
- (d) My personal information will also be collected and used to compile claims history for the purpose of fraud detection, investigation and management in present and all future claims.
- (e) The information so collected under (d) above may be shared / disclosed:
 - (i) To all insurers and/or any other third parties that assist in evaluating, investigation, controlling or managing fraud, regulators, law enforcement and government agencies as reasonably required for the purposed stated, or
 - (ii) For complying with requirements under my regulations, laws or court orders.

Policy holder's signature
Date / time:

Driver's signature
(if driver is not policy holder)
Date / time:

reporting centre personnel's Signature
Date / time:

Accident Sketch Plan

SKETCH PLAN

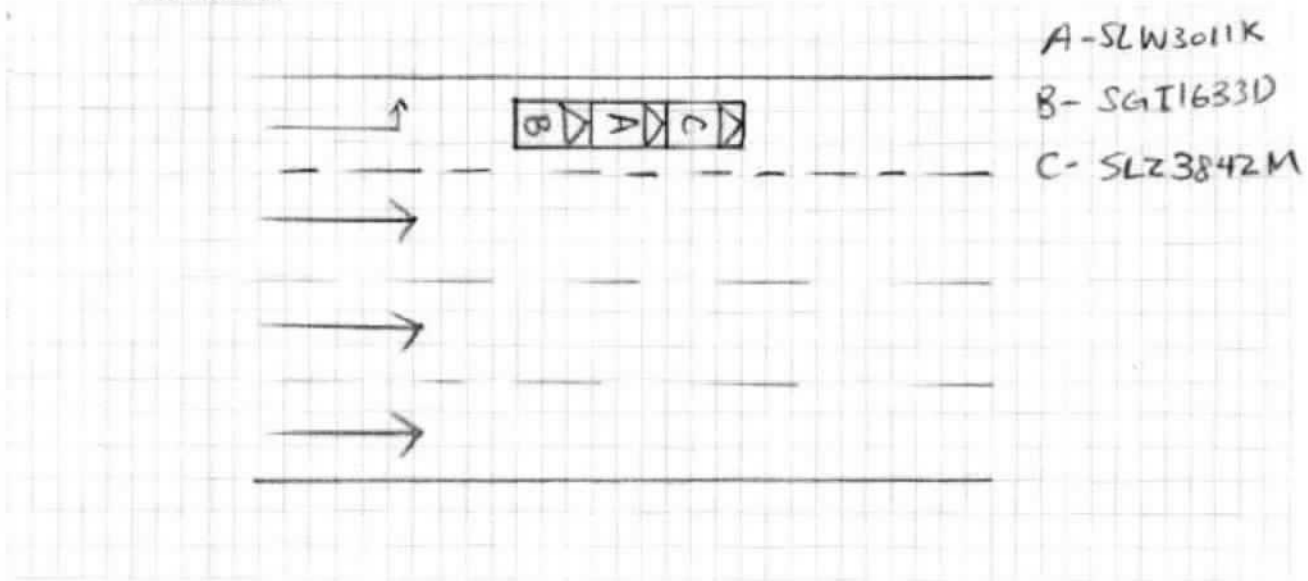

DESCRIBE CIRCUMSTANCES OF THE ACCIDENT

Refer to police report

DECLARATION

I/We declare the foregoing particulars are true in every respect.

Policy holder's signature
Date & time:

Driver's signature
(if driver is not policy holder)
Date & time:

reporting centre personnel's Signature
NRIC/FIN No.:

Police Report



**SINGAPORE
POLICE FORCE**



T/20190801/2202

1 of 4

Police Station Of Origin:
Choa Chu Kang N.P.C
20 Choa Chu Kang Street 52 #01-02
SINGAPORE 689286
Tel No: 1800-7659999

Report No. T/20190801/2202

REPORT OF A TRAFFIC ACCIDENT

Date/Time Report Made: 01/08/2019 23:24	Vide Report No.: J/20190801/0109	Station Diary No.: 195
--	-------------------------------------	---------------------------

Informant's Particulars

Name of Informant: ALEX CHEN			Address: APT BLK 312 BUKIT BATOK STREET 32 #05-81 SINGAPORE 650312		
ID Type / ID No.: NRIC NO / S9672989H			Contact No.: Home/Office: Mobile: 97120546		
Nationality: MYANMAR			Email:		
Sex: Male	Age: 22	Date of Birth: 01/10/1996	Type of Informant: Driver		
Race: Chinese			Language: English	Institution / School Name:	
Occupation: National Service Full Time			Driving Licence Information: Class: 3 Date of Expiry:		

General Information of the Accident

General Information of the Accident				
Type of Accident:	Injury Attended by Police	Drink Drive: No	Date/Time of Accident: 01/08/2019 19:00	Type of Location: Straight Road
Location: Along Road 1 Traveling Toward Road 2 KRANJI EXPRESSWAY CHOA CHU KANG WAY KJE TOWARDS BKE , KJE EXIT toward CHOA CHU KANG WAY				
Weather: Clear		Road Surface: Dry		Road Speed Limit:
Traffic Flow:		Traffic Control:		Traffic Volume: Heavy
Type of Collision: Between Moving Vehicles - Head To Rear				Anyone conveyed by ambulance: Yes

Details of Vehicle Involved

Vehicle No.	Type	Make	Model	Color	Condition	No of Passenger
SGT1633D	Car				Seriously Damaged	0
SLW3011K	Car	MERCEDES BENZ	E200		Seriously Damaged	0
SLZ3842M	Car				Slightly Damaged	1

Police Report



**SINGAPORE
POLICE FORCE**



T/20190801/2202

2 of 4

Police Station Of Origin:
Choa Chu Kang N.P.C
20 Choa Chu Kang Street 52 #01-02
SINGAPORE 689286
Tel No: 1800-7659999

Report No: T/20190801/2202

CONTINUATION OF REPORT

Details of Person Involved			
Any Pedestrian Involved: No			
No. of Pedestrians Injured: NIL		Use of Pedestrian Crossing: NA	
Driver			
Name	R S SUBRAMANIYAN	ID No.	S7004728D
Related Vehicle	SGT1633D (Car)	Contact No.	91057245
Hospital/Clinic	NIL	Class of Driving Licence & Expiry Date	Class: NIL Date of Expiry: NIL
Date Treatment	NIL	Date Discharge	NIL
No. of Days granted Medical Leave	NIL	Degree of Injury	NIL
Driver			
Name	ALEX CHEN	ID No.	S9672989H
Related Vehicle	SLW3011K (Car)	Contact No.	97120546
Hospital/Clinic	NIL	Class of Driving Licence & Expiry Date	Class: 3 Date of Expiry: NIL
Date Treatment	NIL	Date Discharge	NIL
No. of Days granted Medical Leave	NIL	Degree of Injury	NIL
Driver			
Name	YIN JEE KHOI	ID No.	S7680559H
Related Vehicle	SLZ3842M (Car)	Contact No.	91113132
Hospital/Clinic	NIL	Class of Driving Licence & Expiry Date	Class: NIL Date of Expiry: NIL
Date Treatment	NIL	Date Discharge	NIL
No. of Days granted Medical Leave	NIL	Degree of Injury	NIL

Brief Details.

On 01/08/2019 at around 1858hrs, I was traveling along KJE near exit towards Choa Chu Kang Way, on the left most entering Choa Chu Kang Way. At the point of time, the lane was congested as a lot of vehicle was exiting into Choa Chu Kang Way. My vehicle (SLW3011K) was slowing moving forward and I was also applying break every now and then to maintain a safe distance. Suddenly, felt a impact from the rear of my vehicle. I immediately applied break, however, I still felt my vehicle moving forward, resulting in collision with the vehicle(SLZ3842M) at the front.

Subsequently, the vehicle came to a stop. I alighted my vehicle to check what happened. I observed that

Police Report



**SINGAPORE
POLICE FORCE**



T/20190801/2202

3 of 4

Report No. T/20190801/2202

Police Station Of Origin:
Choa Chu Kang N.P.C
20 Choa Chu Kang Street 52 #01-02
SINGAPORE 689286
Tel No: 1800-7659999

CONTINUATION OF REPORT

a white heavy vehicle reversing and drove off into KJE. A vehicle, SGT1633D collided onto my vehicle from the rear.

As the other drivers alighted, we make a check of all parties. The driver from SGT1633D informed that he felt pain from the right shoulder and right wrist. The other driver (SLZ3842M) informed that he and his child (passenger) is fine. I hit my head against the steering wheel, and I felt strain at my neck and right shoulder. However, I have yet to seek medical attention.

Subsequently, Traffic Police arrived and spoke to all parties. Ambulance subsequently arrived and conveyed the driver from SGT1633D to the hospital. I then provided my details to the Traffic police. Subsequently, I contacted my insurance company and my vehicle was towed away.

Police Report



**SINGAPORE
POLICE FORCE**



T/20190801/2202

Police Station Of Origin:
Choa Chu Kang N.P.C
20 Choa Chu Kang Street 52 #01-02
SINGAPORE 689286
Tel No: 1800-7659999

4 of 4

Report No. T/20190801/2202

CONTINUATION OF REPORT

Sketch Plan

Informant is not able to provide sketch plan

IMPORTANT: Please attach a copy of your vehicle's Insurance Certificate to this report. If you don't have the certificate with you now, please fax a copy to 65474885 stating the report number as reference.

Signature Of Officer Recording The Report:

J/

Sgt 2 HONG KEN NAM

Signature: 

Signature Of Informant:



Signature Of Interpreter:

Not applicable

Date/Time:

01/08/2019 23:24

Officer In Charge Of Case:

TP / GIT /

Sgt 2 HO JIEKANG, IVAN

Contact No.: 65476170

Classification Of Case:

Authentication Stamp

NP168

**LKK Auto Consultants Pte Ltd**

51 Ubi Ave 1 #01-25 Paya Ubi Industrial Park, Singapore 408933

TEL: 6256 3561 FAX: 6256 4315

Reg. No: 199607198R GST Reg. No. 19-9607198-R

Page No.: 1 of 1

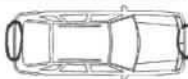
PRE-REPAIR INSPECTION REPORT				
AUTO & GENERAL INSURANCE (S) PL		Ref: CS3/AGI19013664/Gcf3e2		
(BUDGET DIRECT INSURANCE)190 CLEMENCEAU AVENUE #03-01 S S C SINGAPORE 239924		Date: 23-08-2019		
Code: AGI				
1. Policy Particulars :- (THIRD PARTY CLAIM)				
Insured Veh.	SGT 1633D	Veh. Inspected	SLW 3011K	
Policy No.		Coverage (\$)	0.00	
Claim No.	C10003655/JM	Excess (\$)	0.00	
Assign From	IVY RATILLA	Assign Date	05/08/2019	
2. Vehicle Particulars & Condition				
Make & Model	MERCEDES BENZ E 200	c.c	1796	
Engine No.	HIDDEN	Year of Reg.	2010	
Chassis No.	WDD2120482A157584	Colour	SILVER	
Odometer	112060 KM	Steering	IN ORDER	
Brakes	IN ORDER	Modification	STANDARD ALLOY RIM	
General	GOOD			
3. Conditions of Tyres				
	Size	Make	Balance	
R/H Front Tyre	225/55 R16	MICHELIN	6 mm	
L/H Front Tyre	225/55 R16	MICHELIN	6 mm	
R/H Rear Tyre	225/55 R16	MICHELIN	6 mm	
L/H Rear Tyre	225/55 R16	MICHELIN	6 mm	
4. Description of Damages				
THE VEHICLE SUSTAINED DAMAGES AT THE FRONT AND REAR PORTION.				
5. General Information				
Accident Date	01/08/2019	Inspect Date / Time	06/08/2019 (05:30 PM)	
Survey held at	TEAMWORK GARAGE PTE LTD 53 UBI AVENUE 1 #01-24 SINGAPORE 408934			
5a. Remarks				
A) THE INSPECTION WAS CONDUCTED ON A "WITHOUT PREJUDICE" BASIS. B) THE REPAIR ESTIMATE WAS NOT PRESENTED AT THE TIME OF INSPECTION. THE REPAIRER WAS TOLD TO PREPARE THE ESTIMATE. C) ENCLOSED PLEASE FIND DAMAGED VEHICLE PHOTOGRAPHS. D) THE ESTIMATED REPAIR COST OF THE DAMAGED VEHICLE IS IN THE REGION OF \$8,000-\$10,000				
5b. Estimate Days of Repair				
ESTIMATED NORMAL PERIOD FOR REPAIR:		10 Working Days		

Report Ref No. CS3/AGI19013664/Gcf3e2

Inspected By



XING GUO QIANG

M.MATAI, AMSAE-A

Automotive Assessor



K.K.LAU CPT(RET)

BEng(Hons), B.Bus, MBA, PEng, PE, MInstAEE, MASME, MIRTE

REGD Auto Consultant-SAE, Licensed Appraiser

DISCLAIMER OF LIABILITY TO THIRD PARTIES:- This Report is made solely for the use and benefit of the Client named on the front page of this Report.

No liability of responsibility whatsoever in contract or tort is accepted to any third party who may rely on the Report wholly or in part. Any third party acting or replying on this Report, in whole or in part, does so at his or her own risk.