

22/07/2002

ASS. REC. BY:

REF: CS/MSG/9013622/95f30k

Special Instruction:

Surveyor: GQ

ASSIGNMENT (Office)

From (Person): Christina Wong

of MSIG

Date/Time: 5.8.19 9.49a.m

Estimated Cost:

Bill to:

OD / TP / WS / TP RES / OD RES / EVA / INV / MV / CS

To Inspect Vehicle No: SML 33432

Insured: WC 1977L

at Workshop m/s Auto Bullox

Tel: 97699299

of 53 ub Ave 1 #01-19

Policy No: 29130371 MRF

Claim No: 601446

Sum Insured:

Excess:

Make of Veh:
(Client's Record)

D.O.A. 30.7.2019

CA / REV / REP. / REV 24 HRS

H.O.D. Endorsement:

Date/Time: 5.8.19 10.23a.m

Person Contacted: Kaman

Vehicle: IN OUT

Date/Time	Action/Instruction (✓) Estimate	
	SML 33432 - IVA / INC 190 33881 24	DOA - 30/07/2019
	WC 1977L - IVA / INC 196 134881 24	DOA - 30/07/2019
27/08/19	@ 13:26 pm received IA to Koh Ming Shao via m: m	

ASSIGNMENT

From: _____ Date: 5.8.2019

Estimated Cost: _____

OD / TP / WS / TP RES / OD RES / EVA / INV / MV

To Inspect Vehicle No: SM 2 33432

at Workshop m/s Auto Bullox

of 53 Ubi Ave 1 #01-19

Insured: _____

Policy No. _____

Claims No. _____

Sum Insured: _____ Excess: _____

(Client's Record)

Make of Veh: _____

(Policy Condition)

Remark: The veh had commenced its repair at the time of inspection.

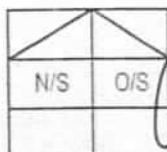

Bal. or Market Value: _____

IDAC Accident Rpt: _____ Consistent?: Yes or No

GIA / PR Seen: _____ Consistent?: Yes or No

Est. Repairs: 5 days Res.: Yes or No

Lum Sum: 20 % 3 Val.: Yes or No

CA / REV / REP. / 24 HRS

Vehicle: IN / OUT

Date: _____ Person Contacted: _____

Veh No: SM 2 33432 Yr Regn: 15 May 2019

Type: M Car / M.Cycle / Bus / Van / Lorry / Taxi / Prime Mover /

Truck / Trailer or

Make: Toyota Noah 1.8 c.c. 1797

Colour: Black A/C: Insured / Std / NI / NA

Sp. Reading: 23000 T/Radio: Insured / Std / NI / NA

Eng/No: _____

C/No: ZWR 800 37.6632

Gen. Cond: Good / Fair / Poor / Burnt

Steering: Insider / Jammed / Leaked / Burnt or

Brake: Insider / Jammed / Leaked / Burnt or

Modi: Nil / S/Rim / STD / A/Rim or

Tyre Size: F: 195/65 R15

R: 11

BS / DUN / EXNOVA / GY / FS / LIZA / MIC / OHTSU / PIR / SUMI /

TOYO / YOKO or

Front 6 mm Rear 6 mm

R/Bal. 6 mm R/Bal. 6 mm

L/Bal. 6 mm L/Bal. 6 mm

D.O.A. _____ D.O.I. 05-08-19

Survey held at w/s 3:30pm

Des. of Damages: Frt / Rear / O/S / N/S / U/C / Rooftop or

The U/C / Chassis frame / Body Structure affected due to collision.

Date / Time Action / Instruction

27/8 Finalised \$4100 with karmann.

(\$ 2,767.72 red - 40%)

RECEIVED 28 AUG 2019

2/9

Date/Time, File Pass to?

28/08/19

1) Typ. 4

Date/Time, File Return to?

2)

☐ : Preli. Report

☒ : Final Report

Days Of Repair: 5

Resurvey No. of Trip: 2

Survey Fee: 190

Transportation: _____

Photos

Others

TOTAL

Add Fee: ☐ : Site Insp (\$)

☐ : Interview (\$)

☐ : Tech. Invs (\$)

☐ : Weekend (\$)

Report Format :

Lump Sum / I.B.I. (\$) 4,100/- 415

190
11
161

...CLAIM SUBFOLDER...(New Assignment)

CLAIM SUBFOLDER TRACKING

Case	Notified	Est Submitted	Adj Assigned	Adj Rpt	Adj Submitted	Ins Auth'd	Status
Main	01 Aug 2019		05 Aug 2019 09:49 Assign				New Assignment Cancel Case

Main	Reference	Claim Details	Documents	Show All					
CLAIM SUBFOLDER DETAILS [Created by insurer]									
Insured:	ALLIANCE CONCRETE SINGAPORE PTE LTD, Co. Reg. No.: 200516266D								
Main Claimant:	SUPER STAR LIMO & CAR RENTAL, Co. Reg. No.: 53359119L								
Vehicle Reg. No.:	SML3343Z	Date of Loss:	30/07/2019 00:00 - :59 [6 Months and 29 Days From LTA Reg Date (Man Yr)]						
Claim Type:	TP / 601446	Policy/Cover Note No.:	29130771MKF (Comprehensive) Coverage: 01/07/2019 - 30/06/2020						
Vehicle Reg. No. (Insured):	WC1977L	Policy No. (Claimant):							
		Excess:							
Repairer:	Auto Bullox Pte Ltd (HQ) 53 UBI AVE 1, #01-19 PAYA UBI INDUSTRIAL PARK, 408934 Ubi - Tel:								
Handling Insurer:	MSIG Insurance (Singapore) Pte. Ltd. (HQ) - Tel: +65 6827 7888 ... [Handled by Christina Wong - 6643 1311]								
Adjuster:	LKK Auto Consultants Pte Ltd (HQ) - Tel: 6256-3561 ... [Imm.Advice due 06/08/2019]								
Adj Asg. Remarks:	on WP. Car in 05/08/19, survey after 10am. Liab: Dispute(NR). Contact: Kaman @ 9769 9299.								
ASSOCIATED MAIL RECEIVED View All Compose Case Mail									
There are no mail for this case.									
ALL ASSOCIATED TASKS View All Search Tasks Create New Task Complete									
Due Date	Priority	Type	Task Group	Subject	Handler	Assigned By	Completed On	Created On	Done?
No results.									

[> Back to OneMotoring](#)**Enquire PARF/COE Rebate for Registered Vehicle**

Vehicle Owner Particulars	
Owner ID Type:	Business
Owner ID:	119L
Vehicle Details	
Vehicle No.:	SML3343Z
Vehicle to be Exported:	No
Intended Deregistration Date:	05 Aug 2019
Vehicle Make:	TOYOTA
Vehicle Model:	NOAH HYBRID 7-SEATER 1.8 X CVT
Primary Colour:	Black
Manufacturing Year:	2019
Engine No.:	2ZR0D33090
Chassis No.:	ZWR800376632
Maximum Power Output:	100.0 kW (134 bhp)
Open Market Value:	\$32,741.00
Original Registration Date:	15 May 2019
First Registration Date:	15 May 2019
Transfer Count:	0
Actual ARF Paid:	\$27,838.00
Intended PARF Rebate Details	
PARF Eligibility:	Yes
PARF Eligibility Expiry Date:	14 May 2029
PARF Rebate Amount:	\$20,878.00
Intended COE Rebate Details	
COE Expiry Date:	14 May 2029
COE Category:	B - Car above 1600cc or 97kW (130bhp)
COE Period(Years):	10
QP Paid:	\$43,102.00
COE Rebate Amount:	\$42,128.00
Total Rebate Amount:	\$63,006.00

The information contained herein is correct as at 05 Aug 2019

OK

LKK Auto Consultants Pte Ltd (Co.Reg.No:199607198R)

51 Ubi Ave 1 #01-25, Paya Ubi Industrial Park

Singapore 408933

Tel: 6256-3561 Fax: 6844-8805 Email: sur@lkkauto.com; assignments@lkkauto.com

To: MSIG Insurance (Singapore) Pte. Ltd.
4 Shenton Way
#21-01 SGX Centre 2
Singapore 068807

From: LKK Auto Consultants Pte Ltd
51 Ubi Ave 1 #01-25
Paya Ubi Industrial Park
Singapore 408933

Attn: Koh Ming Shao

Date: 27 Aug 2019

Preliminary Advice

Insured Vehicle No	: WC1977L	Accident Date	: 30/07/2019
TP Vehicle No	: SML3343Z	Assignment Date	: 05/08/2019
Make	: TOYOTA NOAH HYBRID	Est. Duration of Repair	: 5 days
Date of Inspection	: 05/08/2019		
Inspection At	: Auto Bullox Pte Ltd (HQ) 53 UBI AVE 1, #01-19 PAYA UBI INDUSTRIAL PARK Singapore 408934		

Point of Impact / General Description of Damages

The vehicle sustained impact / damages o/s body and parts claimed are consistent to the accident.

Repairer's Estimate (Gross)	:S\$	6,867.72
Revised Amount	:S\$	4,139.64
Check Items (Estimated)	:S\$	0.00
Total	:S\$	4,139.64

Lump Sum Repair	:S\$
-----------------	------

Total Loss Consideration

New for Old Value	:S\$
Pre-Accident Value	:S\$
COE / PARF Rebate	:S\$
Salvage Value	:S\$
Margin for Repair	:S\$

Remarks

() The vehicle is economical/not economical for repair.

(X) The above survey was conducted on a 'without prejudice' basis.

Filing.

SINGAPORE ACCIDENT STATEMENT

IMPORTANT NOTICE

1. Please report correctly the details of the accident to speed up the claims process.
2. This Form must be completed by the Policyholder and/or the Authorised Driver.
3. Information provided must be as truthful and accurate as possible. Any wilful misrepresentation or withholding of material facts may allow insurance companies to repudiate policy liability.
4. The issue and acceptance of this Form by insurance companies is not an admission of policy liability on the part of the insurance companies.
5. **Any false reporting may be referred to the Police for investigation.**
6. This report will be forwarded by the Insurers of the GIA Records Management Centre established by the General Insurance Association of Singapore (GIA) for archiving and that copies of this report will, for a fee, be made available upon application by interested parties.
7. By the lodgement of this report to the Insurers, you hereby consent to the archiving of this report at the centre and to copies of the report being made available aforesaid.

ACCIDENT STATEMENT

Date Of Report	30/07/2019 17:49
Date Of Accident	30/07/2019 16:45
Exact Location Of Accident	TANJONG KATONG RD SOUTH TWDS ECP
Country/State of Loss	SINGAPORE

DETAILS OF OWN VEHICLE

Vehicle Registration Number	SML3343Z
Insured/Policyholder	
Name Of Registered Owner	SUPER STAR LIMO & CAR RENTAL
Co Reg No	53359119L
Email Address	NOEMAIL
Mobile Phone No	(LOCAL) +65-96233308
Alternative Phone No	OFFICE-96233308

Vehicle Particulars

Manufacturer	TOYOTA
Model	NOAH HYBRID 7-SEATER 1.8 X CVT
Exact Purpose for which vehicle was being used at time of accident	COMMERCIAL USE
Are you claiming under your own insurance policy for repair to your vehicle?	NO
If No, Please state action to be taken	THIRD PARTY
Vehicle Category	PRIVATE HIRE

Insurance Company

Name of Insurance Company	NTUC INCOME INSURANCE CO-OPERATIVE LTD
Type Of Coverage	COMPREHENSIVE
Fleet Policy	YES
Policy Number	5108614334
Cover Note Number	

Driver

Name of Driver	LIM JOSEPH
NPIC No	S8609727C
Date Of Birth	21/03/1986
Occupation	OUTDOOR
Date Of Driving Pass	27/11/2014
Driving Experience	4 YEARS AND 8 MONTHS
Gender	MALE
Mobile Number	(LOCAL) +65-92280569
Fax Number	
Contact Number	OFFICE-92280569
Email Address	NOEMAIL

Address	BLK 223 SERANGOON NORTH AVENUE 4 #09-181
Postcode	550223
Was driver an employee of the Insured's Company	NO
If No, Relationship of the Driver with the Insured	OTHER - HIRER
Vehicle Registration Number of Driver's Own Vehicle	-
Insurance Company of Driver's Own Vehicle	-

General Information of the Accident

Type Of Accident	COLLISION - CHANGE/CROSS LANE
Weather Conditions	CLEAR
Road Surface	DRY

Other Information

Was any foreign vehicle involved in this accident?	NO
Number of vehicles (including own vehicle) involved in the accident	2
Was any body injured in the Accident?	YES
Was any injured conveyed to hospital by ambulance?	NO
Was any other material or property damaged?	YES
I have been approached by unknown person(s) soliciting/offering accident claims assistance.	NO
Number of Passengers (Including Driver)	2
Passenger 1	NAME: : SHIVA GENDER: : MALE

Details of Police Action

Was the accident reported to the police?	NO
If Yes, Please state which Police Station	
Was notice of intended Prosecution given?	NO
If Yes, against whom?	

Circumstances of Accident

ON STATED DATE AND TIME, I WAS TRAVELLING STRAIGHT ALONG THE STATED VENUE. VEHICLE B WAS TRAVELLING ALONG LANE 1 CUT ONTO MY LANE. AS A RESULT, VEHICLE B HIT ONTO MY VEHICLE REAR RIGHT PORTION.

Attachment(s)

Are accident photos available for attachment?	YES
Was there any video captured by Car Camera?	YES
Remarks/ Reasons:	VIDEO FOOTAGE WITH DRIVER
Was there any audio recorded?	NO

DETAILS OF OTHER VEHICLE PROPERTY 1

Vehicle Registration Number	WC1977L
Vehicle Make/Model/Colour	
Details Of Properties	
Vehicle Category	COMMERCIAL VEHICLE
Name of Driver	KANDASAMY KAVIARASAN
NRIC/Passport Number	G2567102W
Contact Number	
Address	
Postcode	

Insurance Company Name

Nature Of Damage

No. Of Passenger (Including Driver) 1

DETAILS OF INJURED PERSON 1

Name LIM JOSEPH
Approximate Age
Injuries Sustain NECK & BACK
Injured person in which vehicle? SML3343Z
Were seat belts worn? YES
Was this injured conveyed to hospital by ambulance? NO
Address
Postcode

DETAILS OF INJURED PERSON 2

Name SHIVA
Approximate Age
Injuries Sustain NECK & BACK
Injured person in which vehicle? SML3343Z
Were seat belts worn? YES
Was this injured conveyed to hospital by ambulance? NO
Address
Postcode

Accident Sketch Plan

SKETCH PLAN

IMPORTANT NOTICE

1. Please report correctly the details of the accident to speed up the claims process.
2. This Form must be completed by the Policyholder and/or the Authorised Driver.
3. Information provided must be as truthful and accurate as possible. Any wilful misrepresentation or withholding of material facts may allow insurance companies to repudiate policy liability.
4. The issue and acceptance of this Form by insurance companies is not an admission of policy liability on the part of the insurance companies.
5. Any false reporting may be referred to the Police for investigation.
6. The report will be forwarded by the insurers of the GIA Records Management Centre established by the General Insurance Association of Singapore (GIA) for archiving and that copies of this report will for a fee be made available upon application by interested parties.
7. By the lodgment of this report to the insurers, you hereby consent to the archiving of this report at the centre and to copies of the report being made available aforesaid.
8. **Consent under the Personal Data Protection Act (PDPA)**
 - I understand, acknowledge, agree and consent that:
 - (a) My insurer, my workshop and the General Insurance Association of Singapore ("GIA") may/are permitted to collect, use, disclose and/or process my personal data/personal information set out in this [form] and any other personal information provided by me or possessed by my insurer (collectively the "Personal Information") and disclose and transfer such Personal Information to all insurer(s) who have insured vehicle(s) involved in this accident (all insurer(s) who have insured vehicle(s) involved in this accident shall be collectively referred to as the "Insurers"), the Insurers' lawyers/law firms, the Monetary Authority of Singapore and any relevant government agency/authority (such as the police), for the purpose(s) of
 - (i) processing, handling and/or dealing with my claims including the settlement of the claims and any necessary investigations relating to the claims;
 - (ii) investigating the accident and/or my claims;
 - (iii) carrying out and/or dealing with my instructions or responding to any enquiries by me;
 - (iv) administering my claims (including the mailing of correspondence, statements, invoices, reports or notices to me, which could involve disclosure of certain personal data about me to bring about delivery of the same as well as on the external cover of envelopes/mail packages); and/or
 - (v) complying with applicable law in administering, processing, handling and/or dealing with my claims (collectively the "Purposes");
 - (b) all insurer(s) who have insured vehicle(s) involved in this accident and the Insurers' lawyers/law firms, may/are permitted to collect, use, disclose and/or process my Personal Information for one or more of the above Purposes; and
 - (c) my Personal Information may/can be disclosed by any of the Insurers and/or GIA to their third party service providers or agents (including their lawyers/law firms), which may be sited outside of Singapore, for one or more of the above Purposes;
 - (d) my Personal Information will also be collected and used to compile claims history for the purpose of fraud detection, investigation and management in present and all future claims;
 - (e) the information so collected under (d) above may be shared / disclosed:
 - (i) to all insurers and/or any other third parties that assist in evaluating, investigating, controlling or managing fraud, regulators, law enforcement and government agencies as reasonably required for the purposes stated, or
 - (ii) for complying with requirements under any regulations, laws or court orders.

SUPER STAR LIMO & CAR RENTAL
Reg. No. 533591791

Insured's Signature
Date & Time:

Driver's Signature
(If driver is not the policyholder)
Date & Time:

Reporting Centre Person's Signature
Name:
NRIC/FIN No.:

Accident Sketch Plan

SKETCH PLAN

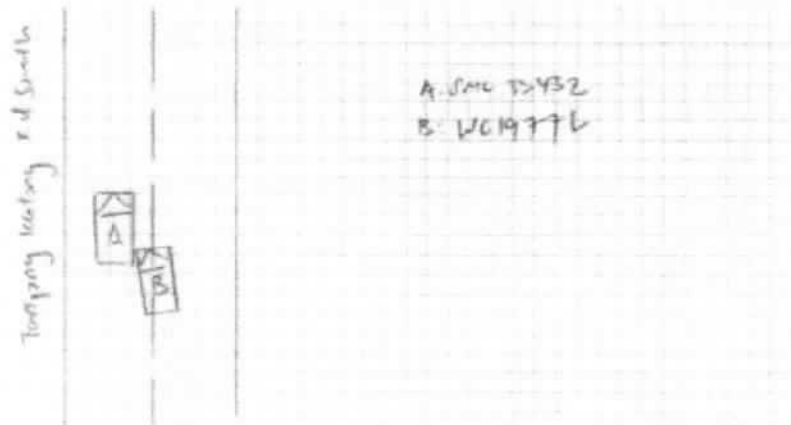

DESCRIBE CIRCUMSTANCES OF THE ACCIDENT

Rider to defendant.

DECLARATION

We declare the foregoing particulars are true in every respect.

SUPERSTAR LIMO & CAR RENTAL
Reg. No. S35501196

Polyholder's Signature
Date & Time:

Driver's Signature
(If driver is not the polyholder)
Date & Time

Reporting Centre Personnel's Signature
Name:
NRIC/FIN No.:

REPUBLIC OF SINGAPORE

IDENTITY CARD NO. S8609727C



NAME
LIM JOSEPH

RACE
CHINESE

DATE OF BIRTH
21-03-1986

SEX
M

COUNTRY OF BIRTH
SINGAPORE

REPUBLIC OF SINGAPORE DRIVING LICENCE

S8609727C



NAME
LIM JOSEPH

DATE OF BIRTH
21 Mar 1986

ISSUE DATE
27 Nov 2014

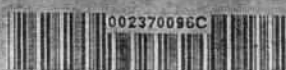

Land Transport Authority



VOCATIONAL LICENCE

Licence No. S8609727C

Name LIM JOSEPH

Please visit www.lta.gov.sg to check the status of this vocational licence

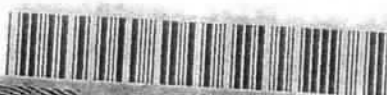

4837717



NUIC No S8609727C

DATE OF ISSUE
29-01-2013

Address
APT BLK 223 SERANGOON AVENUE 4
#09-181
SINGAPORE 550223

YOU ARE LICENSED TO DRIVE VEHICLES IN THE FOLLOWING CLASSES

EFFECTIVE DATE

Class 2B	MOTORCYCLES NOT EXCEEDING 200 CC	22 Apr 2018
Class 2A	MOTORCYCLES BETWEEN 201 CC AND 400 CC	28 Jul 2016
Class 3	MOTOR CARS AND MOTOR TRACTORS THE WEIGHT OF WHICH UNLADEN DOES NOT EXCEED 2500 KILOGRAMS	27 Nov 2014

S / No. 9000234481



Licence No: S8609727C

HP 4284

This card is not transferable and is the property of the Land Transport Authority (LTA). It must be surrendered to LTA on request. If found, please return to LTA, 10 Sin Ming Drive, Singapore 575701.

Type	Description	Issue Date
13	PRIVATE HIRE CAR VL	17/05/2018



eBaoTech

Hello, NAC_PAYA_UBI_800601

GeneralClaim

[Change Language](#) [Change Password](#) [Log Out](#)[My Desktop](#)[Notice of Loss](#)

Policy Query

Policy No.	<input type="text" value="5108614334"/>	Date of Accident	<input type="text" value="30/07/2019 16:45"/>							
Vehicle No.(For Motor)	<input type="text" value="SML3343Z"/>	Certificate Number	<input type="text"/>							
<input type="button" value="Search"/>										
Select	Policy No.	Certificate Number	Policyholder Name	Policyholder NRIC	Product	Cover Type	Vehicle No.	Insured Object	Commence Date	Expiry Date
<input type="radio"/>	5108614334	5108614334-000018	SUPER STAR LIMO & CAR RENTAL	53359119L	GFM	drive CLASSIC	SML3343Z	SML3343Z	15/05/2019	11/04/2020
<input type="button" value="Continue"/>										

AUTO BULLOX PTE LTD

53 Ubi Avenue 1#01-19 Paya Ubi Industrial Park Singapore 408934
Tel: 6844 4290 Fax: 6841 6043 Email: motoricarzgarage@gmail.com
Register No.: 201919765N

Estimate

Vehicle: SML3343Z

Make & Model: TOYOTA NOAH HYBRID

5 Days.
Lump sum repair.
After repair photos
Giro Qiy - 82880282

No	Particular	Qty	Amount
List Price			
1	REAR BUMPER / se.	1PC	1,230.80
2	REAR RH CORNER PANEL X / se	1PC	222.10
3	REAR RH FENDER / bul.	1PC	1,357.50
4	REAR RH FENDER INNER SHIELD 1PC X NN	1PC	326.70
5	REAR RH MUD FLAP / TV.	1PC	105.90
6	REAR RH BUMPER RETAINER / ct. X2	1PC	88.60
7	REAR RH SLIDING DOOR / PD.	1PC	1,594.50
			4,926.10
Less 25%			(1,123.38)
Sub-Total cost for parts			3,802.72
Part Replacement - Special			
Nett Item			
1	REAR BUMPER CLIP / MC		45.00
2	REAR REVERSE SENSOR X NN		200.00
3			
Sub-Total cost for parts			245.00
Labour & MISC Charges			
1	REMOVE,REFIX SLIDING DOOR MECHANISM		200.00
2	REMOVE,REFIX REVERSE SENSOR NN		60.00
3	REMOVE,REFIX REAR INTERIOR TO ASSIT REPAIR		100.00
4	REMOVE,REFIX RH FENDER GLASS C/W GUN		140.00
5	PANEL BEAT,WELD,CUT,REPAIR,REMOVE,REFIX		1,200.00
6	SPRAY PAINTING		1,000.00
7	SPRAY UNDERCOATING		120.00
Sub-Total Labour			2,820.00
Grand Total			6,867.72

LKK Auto Consultants hence notify the Repairer of the following:

- To resurvey before/after spray painting
- To display damaged part(s) during resurvey

• Parts prices are subject to confirmation

• Third party survey is on a "Without Prejudice" basis

• No illegal modification(s) is allowed

• Supplementary item(s) must be resurveyed and is subject to final approval from Insurance Company

Acknowledged by Repairer

Signature:

Date:

5174.55
29% 4100

6799.57

...CLAIM SUBFOLDER...(Pending for Survey Report)

CLAIM SUBFOLDER TRACKING							
Case	Notified	Est Submitted	Adj Assigned	Adj Rpt	Adj Submitted	Ins Auth'ed	Status
Main	01 Aug 2019		05 Aug 2019 09:49 Edit Adj Rpt	S\$4,100.00 Edit Estimates	S\$4,100.00 View Rpt		Pending for Survey Report Cancel Case

Main	Reference	Claim Details	Documents	Show All					
CLAIM SUBFOLDER DETAILS [Created by insurer]									
Insured:	ALLIANCE CONCRETE SINGAPORE PTE LTD , Co. Reg. No.: 200516266D								
Main Claimant:	SUPER STAR LIMO & CAR RENTAL , Co. Reg. No.: 53359119L								
Vehicle Reg. No.:	SML3343Z	Date of Loss:	30/07/2019 00:00 - :59 [2 Months and 15 Days From LTA Reg Date (Man Yr)]						
Claim Type:	TP / 601446	Policy/Cover Note No.:	29130771MKF (Comprehensive) Coverage: 01/07/2019 - 30/06/2020						
Vehicle Reg. No. (Insured):	WC1977L	Policy No. (Claimant):							
		Excess:							
Repairer:	Auto Bullox Pte Ltd (HQ) 53 UBI AVE 1, #01-19 PAYA UBI INDUSTRIAL PARK, 408934 Ubi - Tel:								
Handling Insurer:	MSIG Insurance (Singapore) Pte. Ltd. (HQ) - Tel: +65 6827 7888 ... [Handled by Koh Ming Shao - 6594 2546]								
Adjuster:	LKK Auto Consultants Pte Ltd (HQ) - Tel: 6256-3561 ... [Handled by XING GUO QIANG] ... [Final Rpt due 04/09/2019]								
Adj Asg. Remarks:	on WP. Car in 05/08/19, survey after 10am. Liab: Dispute(NR). Contact: Kaman @ 9769 9299.								
ASSOCIATED MAIL RECEIVED View All Compose Case Mail									
There are no mail for this case.									
ALL ASSOCIATED TASKS View All Search Tasks Create New Task Complete									
Due Date	Priority	Type	Task Group	Subject	Handler	Assigned By	Completed On	Created On	Done?
No results.									

Claim Documents

***SML3343Z (601446)**
[WC1977L]
TP
SUPER STAR LIMO & CAR RENTAL
Jul 30 2019 12:00AM
[ALLIANCE CONCRETE SINGAPORE PTE LTD]
Auto Bullox Pte Ltd

Upload Documents			Upload Photos		Compose New Letter		View		View in Browser	
Assessment Reports							1 per page		<input checked="" type="checkbox"/>	
No	Finalized On	LKK Auto Consultants Pte Ltd (HQ)						Thumbnail	Print	
1	27/08/19 13:26	Adjuster Immediate Advice						Load HTM		
Photos/Images							3 per page		<input checked="" type="checkbox"/>	
No	Relabel/Reorder	LKK Auto Consultants Pte Ltd (HQ)						Thumbnail	Print	
1	27/08/19 12:12	General View						Load JPG	<input checked="" type="checkbox"/>	
2	27/08/19 12:12	General View						Load JPG	<input checked="" type="checkbox"/>	
3	27/08/19 12:12	General View						Load JPG	<input checked="" type="checkbox"/>	
4	27/08/19 12:12	General View						Load JPG	<input checked="" type="checkbox"/>	
5	27/08/19 12:12	General View						Load JPG	<input checked="" type="checkbox"/>	
6	27/08/19 12:12	General View						Load JPG	<input checked="" type="checkbox"/>	
7	27/08/19 12:12	General View						Load JPG	<input checked="" type="checkbox"/>	
8	27/08/19 12:12	General View						Load JPG	<input checked="" type="checkbox"/>	
9	27/08/19 12:12	General View						Load JPG	<input checked="" type="checkbox"/>	
10	27/08/19 12:12	General View						Load JPG	<input checked="" type="checkbox"/>	
11	27/08/19 12:12	General View						Load JPG	<input checked="" type="checkbox"/>	
12	27/08/19 12:12	General View						Load JPG	<input checked="" type="checkbox"/>	
13	27/08/19 12:12	General View						Load JPG	<input checked="" type="checkbox"/>	
14	27/08/19 12:12	General View						Load JPG	<input checked="" type="checkbox"/>	
15	27/08/19 12:12	General View						Load JPG	<input checked="" type="checkbox"/>	
16	27/08/19 12:12	General View						Load JPG	<input checked="" type="checkbox"/>	
17	27/08/19 12:12	General View						Load JPG	<input checked="" type="checkbox"/>	
18	27/08/19 12:12	General View						Load JPG	<input checked="" type="checkbox"/>	
19	27/08/19 12:12	General View						Load JPG	<input checked="" type="checkbox"/>	
20	27/08/19 12:12	General View						Load JPG	<input checked="" type="checkbox"/>	
21	27/08/19 12:12	General View						Load JPG	<input checked="" type="checkbox"/>	
22	27/08/19 12:12	General View						Load JPG	<input checked="" type="checkbox"/>	
23	27/08/19 12:12	General View						Load JPG	<input checked="" type="checkbox"/>	
24	27/08/19 12:12	General View						Load JPG	<input checked="" type="checkbox"/>	
25	27/08/19 12:12	General View						Load JPG	<input checked="" type="checkbox"/>	
26	27/08/19 12:12	General View						Load JPG	<input checked="" type="checkbox"/>	
27	27/08/19 12:12	General View						Load JPG	<input checked="" type="checkbox"/>	
28	27/08/19 12:12	General View						Load JPG	<input checked="" type="checkbox"/>	
29	27/08/19 12:12	General View						Load JPG	<input checked="" type="checkbox"/>	
30	27/08/19 12:12	General View						Load JPG	<input checked="" type="checkbox"/>	
31	27/08/19 12:12	General View						Load JPG	<input checked="" type="checkbox"/>	
32	27/08/19 12:12	General View						Load JPG	<input checked="" type="checkbox"/>	
33	27/08/19 12:12	General View						Load JPG	<input checked="" type="checkbox"/>	
34	27/08/19 12:12	General View						Load JPG	<input checked="" type="checkbox"/>	

Assessment Reports			1 per page	<input checked="" type="checkbox"/>
No	Finalized On	LKK Auto Consultants Pte Ltd (HQ)	Thumbnail	Print
				<input checked="" type="checkbox"/>
35	27/08/19 12:12	Odometer Reading	Load JPG	<input checked="" type="checkbox"/>
36	27/08/19 12:13	Dismantled Parts	Load JPG	<input checked="" type="checkbox"/>
37	27/08/19 12:13	Dismantled Parts	Load JPG	<input checked="" type="checkbox"/>
38	27/08/19 12:13	Dismantled Parts	Load JPG	<input checked="" type="checkbox"/>
39	27/08/19 12:13	Dismantled Parts	Load JPG	<input checked="" type="checkbox"/>
40	27/08/19 12:13	Dismantled Parts	Load JPG	<input checked="" type="checkbox"/>
41	27/08/19 12:13	Dismantled Parts	Load JPG	<input checked="" type="checkbox"/>
42	27/08/19 12:13	Dismantled Parts	Load JPG	<input checked="" type="checkbox"/>
43	27/08/19 12:13	Dismantled Parts	Load JPG	<input checked="" type="checkbox"/>
44	27/08/19 12:13	Dismantled Parts	Load JPG	<input checked="" type="checkbox"/>
45	27/08/19 12:13	Dismantled Parts	Load JPG	<input checked="" type="checkbox"/>
46	27/08/19 12:13	Dismantled Parts	Load JPG	<input checked="" type="checkbox"/>
47	27/08/19 12:13	Dismantled Parts	Load JPG	<input checked="" type="checkbox"/>
48	27/08/19 12:19	Photo After Spray	Load JPG	<input checked="" type="checkbox"/>
49	27/08/19 12:19	Photo After Spray	Load JPG	<input checked="" type="checkbox"/>
Documentation			1 per page	<input checked="" type="checkbox"/>
No	Finalized On	MSIG Insurance (Singapore) Pte. Ltd. (HQ)	Thumbnail	Print
1	01/08/19 09:48	PRI	Load PDF	
No	Finalized On	MSIG Insurance (Singapore) Pte. Ltd. (Internal Surveyor)	Thumbnail	Print
1	01/08/19 17:12	Manual assigned	Load PDF	

Documents Checklist

DOCUMENTS CHECKLIST		Reset	Save	Print
There are no document checklists configured.				
Our Checklist Remarks - LKK Auto Consultants Pte Ltd (HQ) <div style="border: 1px solid black; height: 40px; margin-top: 5px;"></div>				
Show Remarks To: <input type="checkbox"/> Handling Insurer <small>Note: Remarks are private unless you show it to other parties.</small>				

LKK Auto Consultants Pte Ltd (Co.Reg.No:199607198R)

51 Ubi Ave 1 #01-25, Paya Ubi Industrial Park

Singapore 408933

Tel: 6256-3561 Fax: 6844-8805 Email: sur@lkkauto.com;assignments@lkkauto.com

VEHICLE DAMAGE INSPECTION REPORT

Our File No: CS/MSG19013622/GSF3E2

Date: 02/09/2019

REFERENCE

Handling Insurer: MSIG Insurance (Singapore) Pte. Ltd.

Policy No: 29130771MKF

Claimant Vehicle No : SML3343Z

Insured Vehicle No : WC1977L

Date of Loss: 30/07/2019

Nature of Claim: TP

Claim No: 601446

DESCRIPTION & IDENTIFICATION OF VEHICLE

Reg No: SML3343Z

Make & Model: TOYOTA NOAH HYBRID, 1.8 X CVT (A)

Engine No: 2ZR0D33090

Reg. Date: 15/05/2019 (Man. Year: 2019)

Chassis No: ZWR800376632

Colour: Black

Odometer: 23000 km

Engine Capacity: 1797 cc

Market Value/New Car Price: N/A

Sum Insured (S\$): Market Value/New Car Price

CONDITION OF VEHICLE AT THE TIME OF SURVEY

General Condition: Steering (Serviceable): Yes Footbrake (Serviceable): Yes

Handbrake (Serviceable): Yes Engine Modification: No Pre-accident Condition:

CONDITION OF TYRES

Front Tyre Size: 195/65 R15

Rear Tyre Size: 195/65 R15

Front Left Side: Yokohama 6 mm

Rear Left Side: Yokohama 6 mm

Front Right Side: Yokohama 6 mm

Rear Right Side: Yokohama 6 mm

The above values represent the remaining tyre treads depth

COST OF CLAIMS	Repairer's	Adjuster's	Difference	Diff %
Parts	3,939.57	3,494.55	445.02	11.30
Miscellaneous Items	0.00	0.00	0.00	
Labour	2,820.00	1,680.00	1,140.00	40.43
Paintwork Labour	0.00	0.00	0.00	
Towing	0.00	0.00	0.00	
Calculated Gross Total (S\$)	6,759.57	5,174.55	1,585.02	23.45
Approved Total (Overridden) (S\$)		4,100.00		
Nett Amount (S\$)	6,759.57	4,100.00	2,659.57	39.35

INSPECTION

Date of Assignment: 05/08/2019

Date Inspected: 05/08/2019 Inspected At:

Auto Bullox Pte Ltd (HQ)
53 UBI AVE 1, #01-19 PAYA UBI
INDUSTRIAL PARK
Singapore 408934

Estimated Period of Repair: 5.0 days

Adjuster: XING GUO QIANG

Manager: Hiew May Fung

NOTE: This report represents our findings at the time and place of inspection stated herein. Such inspection has been carried out to the best of our knowledge and ability but any other liability under any other circumstances is hereby expressly excluded.

REPAIR DETAILS

Reference		
Part Source:	MRM-SG	Version: 1.0 (Last Synchronised: 02 Sep 2019)
Parts:	M1-MPV	TOYOTA NOAH HYBRID 1.8 X CVT (A) (Catalogue:Merimen Singapore 1.0)
Labour:	Repairer's	(Price-denominated Standard List)
Print Code:	(Unsubmitted, no print-code for SML3343Z)	
Validity:	These estimates are valid only if they contain the print code (above) on all estimate pages, running page numbers with the END OF ESTIMATES marker on the last estimate page	
Further Info:	Items/values not in reference catalogue are prefixed with an asterisk *.	

Recommended Parts

No.	Qty	Part No.	Particulars	Condition	Repairer's	Amount
1	1		*REAR BUMPER	Deformed	1,230.80 FL	*1,230.80 FL
2	1		*REAR RH CORNER PANEL	Deformed	222.10 FL	*222.10 FL
3	1		*REAR RH FENDER	Buckled	1,357.50 FL	*1,357.50 FL
4	1		*REAR RH FENDER INNER SHIELD	Not Necessary	326.70 FL	*- FL
5	1		*REAR RH MUD FLAP	Torn	105.90 FL	*105.90 FL
6	2		*REAR RH BUMPER RETAINER	Cut	88.60 FL	*88.60 FL
7	1		*REAR RH SLIDING DOOR	Dented	1,594.50 FL	*1,594.50 FL
8	1		*REAR BUMPER CLIP	Necessary	45.00 FS	*45.00 FS
9	1		*REAR REVERSE SENSOR	Not Necessary	200.00 FS	*- FS

F=Franchise part. S=SpcNett. L=ListItemDisc.

Sub Total (S\$)	5,171.10	4,644.40
- List Item Discount on L Items 25.00/25.00% (S\$)	1,231.53	1,149.85
Total Parts (S\$)	3,939.57	3,494.55

Report was unsubmitted during this print-out.

Recommended Miscellaneous Items

There are no new miscellaneous items selected.

Recommended Labour

No	Particulars	Lab.Type	Repairer's	Amount
Labour Items				
1	REMOVE, REFIX SLIDING DOOR MECHANISM	New	200.00	60.00
2	REMOVE, REFIX REVERSE SENSOR	New	60.00	0.00
3	REMOVE, REFIX REAR INTERIOR TO ASSIT REPAIR	New	100.00	60.00
4	REMOVE, REFIX RH FENDER GLASS C/W GUN	New	140.00	100.00
5	PANEL BEAT, WELD, CUT, REPAIR, REMOVE, REFIX	New	1,200.00	800.00
6	SPRAY PAINTING	New	1,000.00	600.00
7	SPRAY UNDERCOATING	New	120.00	60.00
Gross Labour Cost (S\$)			2,820.00	1,680.00

Report was unsubmitted during this print-out.

< END OF ESTIMATES >