

ASS. REC. BY:

REF:

AFA / TMI / CC3/TMI 19013619/KVf3

02

ASSIGNMENT

From:

Date:

Estimated Cost:

OD (TP) WS / TP RES / OD RES / EVA / INV / MV

To Inspect Vehicle No:

at Workshop m/s

of

Insured:

Policy No.

Claims No.

Sum Insured:

Excess:

(Client's Record)

Make of Veh:

(Policy Condition)

Remark: The veh had commenced its
repair at the time of inspection.

Bal. or Market Value:

IDAC Accident Report:

Consistent? : Yes or No

GIA / PR Seen:

Consistent? : Yes or No

Est. Repairs:

Lum Sum:

CA / REV / REP. / 24 HRS

Date:

Person Contacted:

Vehicle: IN / OUT

Veh No:

Type: M.Car / M.Cycle / Bus / Van / Lorry / Taxi / Prime Mover /

Truck / Traller or

Make:

Colour

Sp. Reading

Eng/No:

C/No:

Gen. Cond: Good / Fair / Poor / Burnt

Steering: Inorder / Jammed / Leaked / Burnt or

Brake: Inorder / Jammed / Leaked / Burnt or

Modl: N/S/Rim / STD A/Rim or

Tyre Size:

F:

R:

BS / DUN / EXNOVA / GY / FS / LIZA / MIC / OHTSU / PIR / SUMI /
TOYO / YOKO or

Front

R/Bal.

L/Bal.

D.O.A.

Survey held at

Des. of Damages: Frt / Rear / O/S / N/S / UIC / Rooftop or

The UIC / Chassis frame / Body Structure affected due to collision.

Date / Time

Action / Instruction

/

File pass to

5/8/19

L1 Pm @ 2550. (Red 42, 666.43, 9490)

SHC 53496 - CC 31/11/6008089/KP6362

SLK 20685 - X

D.O.A - 22/08/2019

5/8/19

Email GIA to TMI

RECEIVED 06 AUG 2019

Date/Time, File Pass to?

☐

: Prell. Report

1)

☐

: Final Report

Date/Time, File Return to?

2) 6/8 - typist

Days Of Repair: 2

Resurvey No. of Trip: -

Add Fee:

☐

: Site Insp (\$

☐

: Interview (\$

☐

Tech Invs (\$

☐

Weekend (\$

Survey Fee:

Transportation:

S - RS, SI

Fixtures

Others

TOTAL

Report Format:

Lump Sum / I.B.I: (\$

mermen

2550/2

250

11

261

...CLAIM SUBFOLDER...(Pending for Survey Report)

CLAIM SUBFOLDER TRACKING							
Case	Notified	Est Submitted	Adj Assigned	Adj Rpt	Adj Submitted	Ins Auth'ed	Status
Main	01 Aug 2019		05 Aug 2019 14:05 Edit Adj Rpt				Pending for Survey Report Cancel Case

Main	Reference	Claim Details	Documents	Show All
------	-----------	---------------	-----------	--------------------------

CLAIM SUBFOLDER DETAILS [Created by insurer]

Insured:	LION CITY RENTALS PTE LTD, Co. Reg. No.: 201504621K		
Main Claimant:	TRANS-CAB SERVICES PTE LTD, Co. Reg. No.: 200303878K		
Vehicle Reg. No.:	SHC5399G	Date of Loss:	31/07/2019 17:00 - :59
Claim Type:	TP / M1905851	Policy/Cover Note No.:	MK000573 (Third Party Only) Coverage: 25/06/2019 - 24/02/2020
Vehicle Reg. No. (Insured):	SLK2068S	Policy No. (Claimant):	VFX/P1680520
		Excess:	S\$1,600.00
Repairer:	Trans Cab Auto Services Pte Ltd - Amk (HQ) No 2 Ang Mo Kio St 63, 569111 Ang Mo Kio - Tel:		
Handling Insurer:	Tokio Marine Insurance Singapore Ltd (HQ) - Tel: 6221 6111 ... [Handled by Nurulhaida Binte Mohd Seain]		
Claimant's Insurer:	AXA Insurance Pte Ltd (HQ) - Tel: 6338 7288		
Adjuster:	LKK Auto Consultants Pte Ltd (HQ) - Tel: 6256-3561 ... [Handled by KENNETH KONG] ... [Final Rpt due 16/08/2019]		

ASSOCIATED MAIL RECEIVED [View All](#) [Compose Case Mail](#)

There are no mail for this case.

ALL ASSOCIATED TASKS [View All](#) [Search Tasks](#) [Create New Task](#) [Complete](#)

Due Date	Priority	Type	Task Group	Subject	Handler	Assigned By	Completed On	Created On	Done?
No results.									

Veron Chen (LKKAuto)

From: Veron Chen (LKKAuto)
Sent: Monday, 5 August 2019 10:46 AM
To: 'motorclaims'; SUR
Subject: DIRECT SURVEY INSPECTION ON WORKSHOP -TRANS-CAB AUTO SERVICES PTE LTD, DOA: 31/7/2019, SHC 5399G (TP VEHICLE), SLK 2068S (OI VEHICLE)
Attachments: EST.pdf; GIA.pdf; POLICE REPORT.pdf

Dear Sir/Madam,

Please be informed that we had inspected the vehicle SHC 5399G at M/s: TRANS-CAB AUTO SERVICES PTE LTD, NO.2 ANG MO KIO ST 63 SINGAPORE 569111 on 2/8/2019

Enclosed herewith a copy of TP's GIA report,police report and estimated cost of repair.

Kindly create claim in merimen for our necessary action.

Best Regards,

Veron Chen | Case Handler

LKK Auto Consultants Pte Ltd

Phone: 6256-3561 | email :sur@lkkauto.com | fax: 6256-4315

Blk 51, Paya Ubi Industrial Park, Ubi Avenue 1, #02-25 | S(408933)

Veron Chen (LKKAUTO)

From: Ng Wai Yin <waiyin.ng@transcab.com.sg>
Sent: Monday, 5 August 2019 4:06 PM
To: Veron Chen (LKKAUTO)
Cc: 'Jasmine Tan'; 'calvin.er'; SUR
Subject: FW: SHC 5399G-DOA: 31/7/2019 -- AAD1908-009
Attachments: EST.pdf

WITHOUT PREJUDICE

Dear Veron

Amount confirmed \$ 2,550 (before GST).

Thank You
Best Regards,
Ng Wai Yin
Finance Department
TEL: 6603 1265 Ext.308

***** Please be reminded that all claims correspondence to be send to claims@transcab.com.sg**



TRANS-CAB SERVICES PTE LTD
No. 2 Ang Mo Kio Street 63, Singapore 569111
Main Line: (65) 6287 6666 Fax Line: (65) 6287 7764
Website: www.transcab.com.sg

This message is confidential. It may also be privileged or otherwise protected by work product immunity or other legal rules. If you have received it by mistake, please let us know by e-mail reply and delete it from your system; you may not copy this message or disclose its contents to anyone. Please send us by fax any message containing deadlines as incoming e-mails are not screened for response deadlines. The integrity and security of this message cannot be guaranteed on the Internet.

From: Veron Chen (LKKAUTO) [mailto:veronchen@lkkauto.com]
Sent: Monday, 5 August, 2019 10:50 AM
To: Ng Wai Yin <waiyin.ng@transcab.com.sg>; calvin.er@transcab.com.sg
Cc: jasminetan@transcab.com.sg; SUR <sur@lkkauto.com>
Subject: SHC 5399G-DOA: 31/7/2019

Dear Wai Yin/Calvin,

WITHOUT PREJUDICE

Lump Sum \$2550 @ 2 working days

Best Regards,
Veron Chen | Case Handler
LKK Auto Consultants Pte Ltd
Phone: 6256-3561 | email :sur@lkkauto.com | fax: 6256-4315
Blk 51, Paya Ubi Industrial Park, Ubi Avenue 1, #02-25 | S(408933)

Veron Chen (LKKAuto)

From: Veron Chen (LKKAuto)
Sent: Monday, 5 August 2019 10:50 AM
To: Ng Wai Yin; 'calvin.er@transcab.com.sg'
Cc: jasminetan@transcab.com.sg; SUR
Subject: SHC 5399G-DOA: 31/7/2019
Attachments: EST.pdf

Dear Wai Yin/Calvin,

WITHOUT PREJUDICE

Lump Sum \$2550 @ 2 working days

Best Regards,

Veron Chen | Case Handler

LKK Auto Consultants Pte Ltd

Phone: 6256-3561 | email :sur@lkkauto.com | fax: 6256-4315

Blk 51, Paya Ubi Industrial Park, Ubi Avenue 1, #02-25 | S(408933)

[> Back to OneMotoring](#)**Enquire PARF/COE Rebate for Registered Vehicle****Vehicle Owner Particulars**

Owner ID Type:	Company
Owner ID:	878K

Vehicle Details

Vehicle No.:	SHC5399G
Vehicle to be Exported:	Yes
Intended Deregistration Date:	01 Aug 2019
Vehicle Make:	RENAULT
Vehicle Model:	LATITUDE 2.0L DCI AUTO D/AB 4DR
Primary Colour:	Red
Manufacturing Year:	2014
Engine No.:	M9R8839C001828
Chassis No.:	VF1ABL15AUC279417
Maximum Power Output:	127.0 kW (170 bhp)
Open Market Value:	\$19,998.00
Original Registration Date:	04 Nov 2014
First Registration Date:	04 Nov 2014
Transfer Count:	0
Actual ARF Paid:	\$12,498.00

Intended PARF Rebate Details

PARF Eligibility:	Yes
PARF Eligibility Expiry Date:	03 Nov 2022
PARF Rebate Amount:	\$9,373.00

Intended COE Rebate Details

COE Expiry Date:	03 Nov 2022
COE Category:	A - Car up to 1600cc & 97kW (130bhp)
COE Period(Years):	8
PQP Paid:	\$51,337.00
COE Rebate Amount:	\$20,891.00
Total Rebate Amount:	\$30,264.00

Message

Please note that the 8-year COE for this vehicle cannot be further renewed. The vehicle must be de-registered upon COE expiry or when the vehicle reaches its statutory lifespan (if applicable), whichever is earlier.

The information contained herein is correct as at 01 Aug 2019

OK

SINGAPORE ACCIDENT STATEMENT

IMPORTANT NOTICE

1. Please report correctly the details of the accident to speed up the claims process.
2. This Form must be completed by the Policyholder and/or the Authorised Driver.
3. Information provided must be as truthful and accurate as possible. Any wilful misrepresentation or withholding of material facts may allow insurance companies to repudiate policy liability.
4. The issue and acceptance of this Form by insurance companies is not an admission of policy liability on the part of the insurance companies.
5. Any false reporting may be referred to the Police for investigation.
6. This report will be forwarded by the insurers of the GIA Records Management Centre established by the General Insurance Association of Singapore (GIA) for archiving and that copies of this report will, for a fee, be made available upon application by interested parties.
7. By the lodgement of this report to the insurers, you hereby consent to the archiving of this report at the centre and to copies of the report being made available aforesaid.

ACCIDENT STATEMENT

Date Of Report	01/08/2019 13:16
Date Of Accident	31/07/2019 17:30
Exact Location Of Accident	AYE
Country/State of Loss	SINGAPORE

DETAILS OF OWN VEHICLE

Vehicle Registration Number	SHC5399G
Insured/Policyholder	
Name Of Registered Owner	TRANS-CAB SERVICES PTE LTD
Co Reg No	200303878K
Email Address	CLAIMS@TRANSCAB.COM.SG
Mobile Phone No	
Alternative Phone No	OFFICE-62866666

Vehicle Particulars

Manufacturer	RENAULT
Model	LATITUDE-2.0 L (A)
Exact Purpose for which vehicle was being used at time of accident	HIRE AND REWARD
Are you claiming under your own insurance policy for repair to your vehicle?	NO
If No, Please state action to be taken	THIRD PARTY
Vehicle Category	TAXI

Insurance Company

Name of Insurance Company	AXA INSURANCE PTE LTD
Type Of Coverage	THIRD PARTY
Fleet Policy	YES
Policy Number	VFX/P1680520
Cover Note Number	

Driver

Name of Driver	CHEN VOON SIN
NRIC No	S7021970J
Date Of Birth	04/07/1970
Occupation	OUTDOOR
Date Of Driving Pass	17/04/1998
Driving Experience	21 YEARS AND 3 MONTHS
Gender	MALE
Mobile Number	(LOCAL) +65-93624718
Fax Number	
Contact Number	
Email Address	NOEMAIL

Address	BLK 662B JURONG WEST STREET 64 #02-316
Postcode	642662
Was driver an employee of the Insured's Company	NO
If No, Relationship of the Driver with the Insured	OTHER - HIRER
Vehicle Registration Number of Driver's Own Vehicle	-
	-
Insurance Company of Driver's Own Vehicle	-
	-
	-

General Information of the Accident

Type Of Accident	SIDE SWIPE
Weather Conditions	CLEAR
Road Surface	DRY

Other Information

Was any foreign vehicle involved in this accident?	NO
Number of vehicles (including own vehicle) involved in the accident	4
Was any body injured in the Accident?	YES
Was any injured conveyed to hospital by ambulance?	NO
Was any other material or property damaged?	YES
I have been approached by unknown person(s) soliciting/offering accident claims assistance.	NO
Number of Passengers (Including Driver)	4
Passenger 1	NAME: : UNKNOWN GENDER: : MALE
Passenger 2	NAME: : UNKNOWN GENDER: : MALE
Passenger 3	NAME: : UNKNOWN GENDER: : FEMALE

Details of Police Action

Was the accident reported to the police?	YES
If Yes, Please state which Police Station	
Police Station Name	BISHAN NEIGHBOURHOOD POLICE CENTRE
Police Station Address	ROAD: 20 BISHAN STREET 23 , POSTCODE: 579757 , COUNTRY: SINGAPORE
Police Station Contact	TEL NO: 1800-5529999 - FAX NO: 65561905
Was notice of intended Prosecution given?	NO
If Yes, against whom?	

Circumstances of Accident

PLEASE SEE ATTACH POLICE REPORT : T/20190801/2073

Attachment(s)

Are accident photos available for attachment?	YES
Was there any video captured by Car Camera?	YES
Remarks/ Reasons:	FILE TOO BIG
Was there any audio recorded?	NO

DETAILS OF OTHER VEHICLE PROPERTY 1

Vehicle Registration Number	SLK2068S
-----------------------------	----------

Vehicle Make/Model/Colour	
Details Of Properties	
Vehicle Category	PRIVATE CAR
Name of Driver	NAH BOON SIANG
NRIC/Passport Number	S8031828F
Contact Number	
Address	
Postcode	
Insurance Company Name	
Nature Of Damage	
No. Of Passenger (Including Driver)	

DETAILS OF INJURED PERSON 1

Name	CHEN VOON SIN
Approximate Age	
Injuries Sustain	
Injured person in which vehicle?	SHC5399G
Were seat belts worn?	YES
Was this injured conveyed to hospital by ambulance?	NO
Address	
Postcode	

SKETCH PLAN

IMPORTANT NOTICE

1. Please report correctly the details of the accident to speed up the claims process.
2. This Form must be completed by the Policyholder and/or the Authorised Driver.
3. Information provided must be as truthful and accurate as possible. Any wilful misrepresentation or withholding of material facts may allow insurance companies to repudiate policy liability.
4. The issue and acceptance of this Form by insurance companies is not an admission of policy liability on the part of the insurance companies.
5. Any false reporting may be referred to the Police for investigation.
6. The report will be forwarded by the insurers of the GIA Records Management Centre established by the General Insurance Association of Singapore (GIA) for archiving and that copies of this report will for a fee be made available upon application by interested parties.
7. By the lodgment of this report to the insurers, you hereby consent to the archiving of this report at the centre and to copies of the report being made available aforesaid.

8. Consent under the Personal Data Protection Act (PDPA)

I understand, acknowledge, agree and consent that:

- (a) My insurer, my workshop and the General Insurance Association of Singapore ("GIA") may/are permitted to collect, use, disclose and/or process my personal data/personal information set out in this (form) and any other personal information provided by me or possessed by my insurer (collectively the "Personal Information") and disclose and transfer such Personal Information to all insurer(s) who have insured vehicle(s) involved in this accident (all insurer(s) who have insured vehicle(s) involved in this accident shall be collectively referred to as the "Insurers"), the Insurers' lawyers/law firms, the Monetary Authority of Singapore and any relevant government agency/authority (such as the police), for the purpose(s) of:
 - (i) processing, handling and/or dealing with my claims including the settlement of the claims and any necessary investigations relating to the claims;
 - (ii) investigating the accident and/or my claims;
 - (iii) carrying out and/or dealing with my instructions or responding to any enquiries by me;
 - (iv) administering my claims (including the mailing of correspondence, statements, invoices, reports or notices to me, which could involve disclosure of certain personal data about me to bring about delivery of the same as well as on the external cover of envelopes/mail packages); and/or
 - (v) complying with applicable law in administering, processing, handling and/or dealing with my claims. (collectively the "Purposes")
- (b) all Insurer(s) who have insured vehicle(s) involved in this accident and the Insurers' lawyers/law firms, may/are permitted to collect, use, disclose and/or process my Personal Information for one or more of the above Purposes; and
- (c) my Personal Information may/can be disclosed by any of the Insurers and/or GIA to their third party service providers or agents (including their lawyers/law firms), which may be sited outside of Singapore, for one or more of the above Purposes.
- (d) my Personal Information will also be collected and used to compile claims history for the purpose of fraud detection, investigation and management in present and all future claims.
- (e) the information so collected under (d) above may be shared / disclosed:
 - (i) to all insurers and/or any other third parties that assist in evaluating, investigating, controlling or managing fraud, regulators, law enforcement and government agencies as reasonably required for the purposes stated, or
 - (ii) for complying with requirements under any regulations, laws or court orders.

Policyholder's Signature
Date & Time:

Driver's Signature
(If driver is not the policyholder)
Date & Time:

Reporting Centre Personnel's Signature
Name:
NRIC/FIN No.:

Sketch Plan #2 Pg. 1

SKETCH PLAN

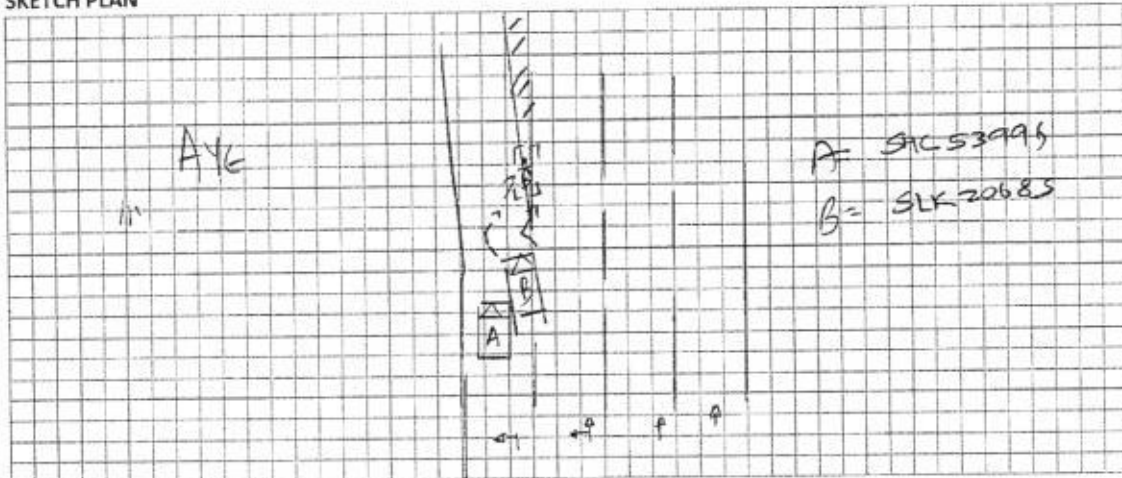

DESCRIBE CIRCUMSTANCES OF THE ACCIDENT

pls see attach police Report

DECLARATION

I/We declare the foregoing particulars are true in every respect.

Policyholder's Signature
Date & Time:

Driver's Signature
(If driver is not the policyholder)
Date & Time:

Reporting Centre Personnel's Signature
Name:
NRIC/FIN No.:

POLICE REPORT Pg. 1



**SINGAPORE
POLICE FORCE**



T/20190801/2073

1 of 3

Police Station Of Origin:
Bishan N.P.C
20 Bishan Street 23 SINGAPORE 579757
Tel No: 1800-5529999

Report No. T/20190801/2073

REPORT OF A TRAFFIC ACCIDENT

Date/Time Report Made: 01/08/2019 12:21		Vide Report No.:		Station Diary No.: 69	
Informant's Particulars					
Name of Informant: CHEN VOON SIN			Address: APT BLK 662B JURONG WEST STREET 64 #02-316 SINGAPORE 642662		
ID Type / ID No.: NRIC NO / S7021970J			Contact No.: Home/Office: Mobile: 93624718		
Nationality: SINGAPORE CITIZEN			Email:		
Sex: Male	Age: 49	Date of Birth: 04/07/1970	Type of Informant: Driver		
Race: Chinese			Language:		Institution / School Name:
Occupation: Taxi driver			Driving Licence Information: Class: 2B,2A,3		Date of Expiry:

General Information of the Accident				
Type of Accident:	Injury Others	Drink Drive: No	Date/Time of Accident: 31/07/2019 17:30	Type of Location:
Location: Along Road 1 Traveling Toward Road 2 AYER RAJAH EXPRESSWAY CLEMENCEAU AVENUE AYE exit Clemenceau				
Weather: Clear		Road Surface: Dry		Road Speed Limit:
Traffic Flow:		Traffic Control: Not Controlled		Traffic Volume: Heavy
Type of Collision: Between Moving Vehicles - Head To Rear				Anyone conveyed by ambulance: No

Details of Vehicle Involved						
Vehicle No.	Type	Make	Model	Color	Condition	No of Passenger
SHC5399G	TAXI	RENAULT	LATITUDE 2.0L DCI AUTO D/AB 4DR	Red		3
SLK2068S	Car	HONDA	VEZEL 1.5X HYBRID A	Silver		2

POLICE REPORT Pg. 1



**SINGAPORE
POLICE FORCE**



T/20190801/2073

2 of 3

Police Station Of Origin:

Bishan N.P.C

20 Bishan Street 23 SINGAPORE 579757

Tel No: 1800-5529999

Report No. T/20190801/2073

CONTINUATION OF REPORT

Details of Person Involved			
Any Pedestrian Involved: No			
No. of Pedestrians Injured: NIL		Use of Pedestrian Crossing: NA	
Driver			
Name	CHEN VOON SIN	ID No.	S7021970J
Related Vehicle	SHC5399G (TAXI)	Contact No.	93624718
Hospital/Clinic	SIN MIN CLINIC	Class of Driving Licence & Expiry Date	Class: 2B,2A,3 Date of Expiry: NIL
Date Treatment	01/08/2019	Date Discharge	01/08/2019
No. of Days granted Medical Leave	07	Degree of Injury	NIL
Driver			
Name	NAH BOON SIANG	ID No.	S8031828F
Related Vehicle	SLK2068S (Car)	Contact No.	NIL
Hospital/Clinic	NIL	Class of Driving Licence & Expiry Date	Class: NIL Date of Expiry: NIL
Date Treatment	NIL	Date Discharge	NIL
No. of Days granted Medical Leave	NIL	Degree of Injury	NIL

Brief Details.

On 31/7/2019 at about 1732hrs, I was travelling on my taxi bearing registration number: SHC 5399G together with three (3) passenger along AYE towards Clemenceau Avenue exit. I saw a vehicle Honda Vezel my right lane. I was in the exit lane when suddenly the said vehicle made an abrupt lane change and cut into my lane.

I wish to state that the driver did not signal. I did pressed on my brake however I could not stop in time and as such, hit on the rear of the vehicle. Due to the impact, the vehicle then hit onto the water barrier on chevron marking. My vehicle sustained scratches on the front right bonnet. I suffered whiplash to the neck. I have an in car camera in my vehicle which records down the incident.

I seek medical treatment and was given seven (7) days of medical leave.



**SINGAPORE
POLICE FORCE**



T/20190801/2073

3 of 3

Police Station Of Origin:
Bishan N.P.C
20 Bishan Street 23 SINGAPORE 579757
Tel No: 1800-5529999

Report No. T/20190801/2073

CONTINUATION OF REPORT

Sketch Plan

Informant is not able to provide sketch plan

BISHAN NPC
20 BISHAN STREET 23
SINGAPORE 579757
Tel: 1800-5529999

IMPORTANT: Please attach a copy of your vehicle's Insurance Certificate to this report. If you don't have the certificate with you now, please fax a copy to 65474885 stating the report number as reference.

Signature Of Officer Recording The Report:

E /

Sr Staff Sgt NORHIDAHYAH BINTE AHMAD

Signature Of Informant:

Signature Of Interpreter:

Not applicable

Date/Time:

01/08/2019 12:21

Officer In Charge Of Case:

TP / AEIT /

Sgt 3 KOH CHEE SENG KEVIN

Contact No.: 65472073

SINGAPORE
POLICE FORCE

Classification Of Case:

SN 061

Authentication Stamp

NP168

SIGNATURE

Trans-cab Auto Services Pte Ltd

No. 2 Ang Mo Kio Street 63 Singapore 569111

Tel No. : 6287 6666 Fax No. : 6257 1330

CO./GST Reg. No. 201019626G

SHC 5399G**AAD1908-009***Not Notified**11/11/2014*

Vehicle No.:

Chassis No.:

Vehicle Make:

Vehicle Model:

Date of Accident :

Third Party Insurer :

Date of Registration:

02 AUG 2019

SHC 5399G

VF1ABL15AUC279417

RENAULT

LATITUDE

31.7.19

TOKIO MARINE

4/11/2014

PART		LIST	
1	BUMPER COVER FRT	\$	<i>Buc / mgin</i> 1,259.42 ✓
1	BUMPER SPOILER FRT	\$	<i>SL</i> 181.75 X
1	BUMPER ABSORBER FRT	\$	<i>SL</i> 394.68 X
1	BUMPER RETAINER FRT RH	\$	<i>SL</i> 151.41 ✓
1	BUMPER SUPPORT FRT	\$	<i>SL</i> 123.88 X
1	BUMPER UNDERTRAY FRT	\$	<i>SL</i> 472.83 X
1	BUMPER GRILLE LOWER FRT	\$	<i>SL</i> 266.80 X
1	BUMPER FOG LAMP GRILLE RH	\$	<i>SL</i> 207.21 X
1	BUMPER BEAM FRT	\$	<i>SL</i> 914.08 X
1	HEADLAMP RH	\$	<i>Comp</i> 1,184.43 ✓
1	HEADLAMP PANEL FRT RH	\$	<i>SL</i> 152.15
1	FENDER PANEL FRT RH	\$	<i>SL</i> 783.83
1	WHEELARCH FRT RH	\$	<i>SL</i> 278.84
1	FENDER BRACKET LOWER RH	\$	<i>SL</i> 15.79
1	FENDER INSULATOR RH	\$	<i>SL</i> 130.84
1	TOW COVER FRT	\$	<i>SL</i> 28.61
1	FRONT BRACE PANEL	\$	<i>SL</i> 177.22
1	RADIATOR GRILLE	\$	<i>SL</i> 1,707.78 } X
1	RADIATOR GRILLE BADGE 'RENAULT'	\$	<i>SL</i> 225.36
1	RADIATOR GRILLE FRAME	\$	<i>SL</i> 1,353.75
1	FRAME FULL SUPPORT PANEL	\$	<i>SL</i> 615.90
1	FRAME FULL SUPPORT BRACKET	\$	<i>SL</i> 89.79
1	BONNET	\$	<i>SL</i> 1,941.63
1	BONNET INSULATOR	\$	<i>SL</i> 405.73
1	BONNET STRUT LH	\$	<i>SL</i> 88.61
1	BONNET STRUT RH	\$	<i>SL</i> 88.61
1	BONNET HINGE LH	\$	<i>SL</i> 348.31
1	BONNET HINGE RH	\$	<i>SL</i> 348.31
1	BONNET LOCK	\$	<i>SL</i> 305.48

Trans-cab Auto Services Pte Ltd**AAD1908-009**

No. 2 Ang Mo Kio Street 63 Singapore 569111

Tel No. : 6287 6666 Fax No. : 6257 1330

CO./GST Reg. No. 201019626G

SHC 5399G

1	BONNET CABLE	\$	119.19	
1	BONNET CABLE COVER	\$	161.03	
1	BONNET SEAL OUTER	\$	92.36	
1	BONNET SEAL INNER	\$	157.28	
1	DOOR PANEL FRT RH	\$	2,844.66	
1	DOOR MIRROR ASSY RH	\$	1,483.40	
1	ROCKER PANEL INNER GARNISH RH	\$	466.51	
1	ROCKER PANEL INNER RH	\$	1,024.79	
1	ROCKER PANEL OUTER RH	\$	1,184.99	
1	ROCKER PANEL CENTER RH	\$	990.25	
1	LOWER ARM RH L70Y	\$	685.76	
1	KNUCKLE ARM RH L70Y	\$	846.98	
1	ABSORBER FRT RH L70Y	\$	360.54	
1	DRIVESHAFT RH	\$	1,747.45	
1	STABILIZER BAR FRT	\$	604.65	
1	WIPER RESERVOIR MOTOR	\$	270.06	
1	WIPER RESERVOIR	\$	348.25	
1	WIPER RESERVOIR NECK	\$	136.11	
1	DOOR HARNESS WIRE RH	\$	2,670.00	

TOTAL \$ 30,437.28**10% \$ 3,043.73****\$ 27,393.55****Special Nett**

1	FRONT DOOR STICKER 'Trans-cab'	\$	80.00	X
1	FRONT DOOR STICKER 'Classic'	\$	80.00	X
1	BUMPER CLIP FRT	\$	66.00	✓
1	BUMPER BRACKET CLIP FRT RH	\$	12.00	
1	BUMPER SUPPORT CLIP FRT RH	\$	10.50	
1	BUMPER GRILLE LOWER CLIP	\$	69.00	
1SET	FRAME FULL SUPPORT PANEL CLIP	\$	70.00	
2	FRAME FULL SUPPORT PANEL NUT	\$	20.00	
2	FRAME FULL SUPPORT PANEL STUD	\$	30.00	
1	WHEELARCH CLIP FRT RH	\$	30.50	
1	FRONT RIGHT TYRE	\$	300.00	
1	FRONT RIGHT TYRE RIM	\$	380.00	
1SET	Front licence plate with holder	\$	80.00	
1SET	RADIATOR GRILLE SCREW	\$	16.00	

Trans-cab Auto Services Pte Ltd

AAD1908-009

No. 2 Ang Mo Kio Street 63 Singapore 569111

Tel No. : 6287 6666 Fax No. : 6257 1330

CO./GST Reg. No. 201019626G

SHC 5399G

1SET	RADIATOR GRILLE FRAME CLIP	\$	52.00	}	X
1	WINDSCREEN SEALANT	\$	253.80		
1	FRONT WINDSCREEN MOULDING	\$	120.00		
1	FRONT WINDSCREEN INNER SPONGE SEAL	\$	100.00		
6	BONNET INSULATOR CLIP L70Y	\$	7.30		
2	BONNET STRUT L70Y	\$	88.61		
2	BONNET CABLE CLIP L70Y	\$	6.31		
2	BONNET CABLE COVER SCREW L70Y	\$	10.85		
TOTAL		\$	1,882.88		

TOTAL PARTS	\$	29,276.43
--------------------	-----------	------------------

LABOUR

Putty and spray painting of the affected portion.	\$	6,000.00	4401
Panel beating, knocking and straightening the necessary portion, remove and renewal of parts, adjust and realign the same	\$	6,000.00	3001
To rust-proofing of the affected areas.	\$	170.00	nn X
To transfer of front windscreen fittings and conduct water seepage test.	\$	170.00	nn X
To transfer of front fender fittings, attachment and perform water seepage test.	\$	380.00	nn X
To check steering geometry and computer wheel alignment	\$	220.00	nn X
To dismantle and refit front end suspension, undercarriage parts, final checking and testing.	\$	380.00	nn X
To transfer of front bumper fittings, attachment and perform water seepage test.	\$	380.00	nn X
To remove and refit interior fittings, trimings, garnish, fittings and other, to enable repair.	\$	380.00	nn X

Trans-cab Auto Services Pte Ltd**AAD1908-009**

No. 2 Ang Mo Kio Street 63 Singapore 569111

Tel No. : 6287 6666 Fax No. : 6257 1330

CO./GST Reg. No. 201019626G

SHC 5399G

To transfer of front door fittings, attachment and perform water seepage test.	\$	<i>na</i> 380.00 <i>X</i>
To transfer of tire, rim and on wheel balancing.	\$	<i>na</i> 170.00 <i>X</i>
To transfer of bonnet fittings, attachment and perform water seepage test.	\$	<i>na</i> 380.00 <i>Y</i>
To Check Electrical Lighting Concerned.	\$	170.00 <i>20%</i>
Labour charge to mount and dismount vehicle on jig bench, to facilitate repair.	\$	<i>na</i> 380.00 <i>X</i>
To apply paint protection system (PPS) maintain and enhancement	\$	<i>na</i> 380.00 <i>Y</i>
TOTAL	\$	15,940.00
Over All Total	\$	45,216.43

LUMP SUM (REPAIR DAY)**20 DAYS***2 days*

LKIS Auto Consultants hence notify the Repairer of the following:

- To resurvey before/after spray painting
- To display damaged part(s) during resurvey
- Parts prices are subject to confirmation
- Third party survey is on a "Without Prejudice" basis
- No illegal modification(s) is allowed
- Supplementary item(s) must be resurveyed and is subject to final approval from Insurance Company

Acknowledged by Repairer:

Signature:

Date:

LKK Auto Consultants Pte Ltd (Co.Reg.No:199607198R)

51 Ubi Ave 1 #01-25, Paya Ubi Industrial Park

Singapore 408933

Tel: 6256-3561 Fax: 6844-8805 Email: sur@lkkauto.com;assignments@lkkauto.com

VEHICLE DAMAGE INSPECTION REPORT

Our File No: CC3/TMI19013619/KVF3N2

Date: 07/08/2019

REFERENCE

Handling Insurer:	Tokio Marine Insurance Singapore Ltd	Policy No:	MK000573
Claimant Vehicle No :	SHC5399G	Insured Vehicle No :	SLK2068S
Date of Loss:	31/07/2019	Nature of Claim:	TP
		Claim No:	M1905851

DESCRIPTION & IDENTIFICATION OF VEHICLE

Reg No:	SHC5399G	Engine No:	M9R8839C001828
Make & Model:	RENAULT LATITUDE, 2.0 L (A)	Chassis No:	VF1ABL15AUC279417
Reg. Date:	04/11/2014 (Man. Year: 2014)	Odometer:	494971 km
Colour:	Metallic White/Red		
Engine Capacity:	1995 cc		
Market Value/New Car Price:	N/A		
Sum Insured (S\$):	Market Value/New Car Price		

CONDITION OF VEHICLE AT THE TIME OF SURVEY

General Condition:	Steering (Serviceable):	Yes	Footbrake (Serviceable):	Yes
Handbrake (Serviceable):	Yes	Engine Modification:	No	Pre-accident Condition:

CONDITION OF TYRES

Front Tyre Size:	215/60R16	Rear Tyre Size:	215/60R16
Front Left Side:	Giti 7 mm	Rear Left Side:	Giti 7 mm
Front Right Side:	Giti 7 mm	Rear Right Side:	Giti 7 mm

The above values represent the remaining tyre treads depth

COST OF CLAIMS

	Repairer's	Adjuster's	Difference	Diff %
Parts	29,276.43	2,401.73	26,874.70	91.80
Miscellaneous Items	0.00	0.00	0.00	
Labour	15,940.00	760.00	15,180.00	95.23
Paintwork Labour	0.00	0.00	0.00	
Towing	0.00	0.00	0.00	
Calculated Gross Total (S\$)	45,216.43	3,161.73	42,054.70	93.01
Approved Total (Overridden) (S\$)		2,550.00		
(S\$)	45,216.43	2,550.00	42,666.43	94.36
+ GST 7.00/7.00% (S\$)	3,165.15	178.50	2,986.65	94.36
Nett Amount (S\$)	48,381.58	2,728.50	45,653.08	94.36

INSPECTION

Date of Assignment:	05/08/2019	
Date Inspected:	02/08/2019	Inspected At:
		Trans Cab Auto Services Pte Ltd - Amk (HQ)
		No 2 Ang Mo Kio St 63
		Singapore 569111
Estimated Period of Repair:	2.0 days	

Adjuster: KENNETH KONG

Manager: VERON CHEN

NOTE: This report represents our findings at the time and place of inspection stated herein. Such inspection has been carried out to the best of our

knowledge and ability but any other liability under any other circumstances is hereby expressly excluded.

REPAIR DETAILS

Reference		
Part Source:	MRM-SG	Version: 1.0 (Last Synchronised: 06 Aug 2019)
Parts:	143	RENAULT LATITUDE 2.0 L (A) (Catalogue:Merimen Singapore 1.0)
Labour:	Repairer's	(Price-denominated Standard List)
Print Code:	(Unsubmitted, no print-code for SHC5399G)	
Validity:	These estimates are valid only if they contain the print code (above) on all estimate pages, running page numbers with the END OF ESTIMATES marker on the last estimate page	
Further Info:	Items/values not in reference catalogue are prefixed with an asterisk *.	

Recommended Parts

No.	Qty	Part No. Particulars	Condition	Repairer's	Amount
1	1	*BUMPER COVER FRT	Buckled/Mtg Cracked	1,259.42 FL	*1,259.42 FL
2	1	*BUMPER SPOILER FRT	Serviceable	181.75 FL	*- FL
3	1	*BUMPER ABSORBER FRT	Serviceable	394.68 FL	*- FL
4	1	*BUMPER RETAINER FRT RH	Distorted	151.41 FL	*151.41 FL
5	1	*BUMPER SUPPORT FRT	Serviceable	123.88 FL	*- FL
6	1	*BUMPER UNDERTRAY FRT	Serviceable	472.83 FL	*- FL
7	1	*BUMPER GRILLE LOWER FRT	Serviceable	266.80 FL	*- FL
8	1	*BUMPER FOG LAMP GRILLE RH	Serviceable	207.21 FL	*- FL
9	1	*BUMPER BEAM FRT	Repair	914.08 FL	*- FL
10	1	*HEADLAMP RH	Cut	1,184.43 FL	*1,184.43 FL
11	1	*HEADLAMP PANEL FRT RH	Repair	152.15 FL	*- FL
12	1	*FENDER PANEL FRT RH	Repair	783.83 FL	*- FL
13	1	*WHEELARCH FRT RH	Serviceable	278.84 FL	*- FL
14	1	*FENDER BRACKET LOWER RH	Serviceable	15.79 FL	*- FL
15	1	*FENDER INSULATOR RH	Serviceable	130.84 FL	*- FL
16	1	*TOW COVER FRT	Serviceable	28.61 FL	*- FL
17	1	*FRONT BRACE PANEL	Repair	177.22 FL	*- FL
18	1	*RADIATOR GRILLE	Serviceable	1,707.78 FL	*- FL
19	1	*RADIATOR GRILLE BADGE RENAULT	Serviceable	225.36 FL	*- FL
20	1	*RADIATOR GRILLE FRAME	Serviceable	1,353.75 FL	*- FL
21	1	*FRAME FULL SUPPORT PANEL	Serviceable	615.90 FL	*- FL
22	1	*FRAME FULL SUPPORT BRACKET	Repair	89.79 FL	*- FL
23	1	*BONNET	Repair	1,941.63 FL	*- FL
24	1	*BONNET INSULATOR	Serviceable	405.73 FL	*- FL
25	1	*BONNET STRUT LH	Serviceable	88.61 FL	*- FL
26	1	*BONNET STRUT RH	Serviceable	88.61 FL	*- FL
27	1	*BONNET HINGE LH	Repair	348.31 FL	*- FL
28	1	*BONNET HINGE RH	Repair	348.31 FL	*- FL
29	1	*BONNET LOCK	Repair	305.48 FL	*- FL
30	1	*BONNET CABLE	Serviceable	119.19 FL	*- FL
31	1	*BONNET CABLE COVER	Serviceable	161.03 FL	*- FL
32	1	*BONNET SEAL OUTER	Serviceable	92.36 FL	*- FL
33	1	*BONNET SEAL INNER	Serviceable	157.28 FL	*- FL
34	1	*DOOR PANEL FRT RH	Repair	2,844.66 FL	*- FL
35	1	*DOOR MIRROR ASSY RH	Serviceable	1,483.40 FL	*- FL
36	1	*ROCKER PANEL INNER GARNISH RH	Serviceable	466.51 FL	*- FL
37	1	*ROCKER PANEL INNER RH	Repair	1,024.79 FL	*- FL
38	1	*ROCKER PANEL OUTER RH	Repair	1,184.99 FL	*- FL
39	1	*ROCKER PANEL CENTER RH	Repair	990.25 FL	*- FL
40	1	*LOWER ARM RH L70Y	Serviceable	685.76 FL	*- FL
41	1	*KNUCKLE ARM RH L70Y	Serviceable	846.98 FL	*- FL
42	1	*ABSORBER FRT RH L70Y	Serviceable	360.54 FL	*- FL
43	1	*DRIVESHAFT RH	Repair	1,747.45 FL	*- FL
44	1	*STABILIZER BAR FRT	Serviceable	604.65 FL	*- FL

Report was unsubmitted during this print-out.

No.	Qty	Part No. Particulars	Condition	Repairer's	Amount
45	1	*WIPER RESERVOIR MOTOR	Serviceable	270.06 FL	*- FL
46	1	*WIPER RESERVOIR	Serviceable	348.25 FL	*- FL
47	1	*WIPER RESERVOIR NECK	Serviceable	136.11 FL	*- FL
48	1	*DOOR HARNESS WIRE RH	Serviceable	2,670.00 FL	*- FL
49	1	*FRONT DOOR STICKER TRANS-CAB	Not Necessary	80.00 FS	*- FS
50	1	*FRONT DOOR STICKER CLASSIC	Not Necessary	80.00 FS	*- FS
51	1	*BUMPER CLIP FRT	Necessary	66.00 FS	*66.00 FS
52	1	*BUMPER BRACKET CLIP FRT RH	Not Necessary	12.00 FS	*- FS
53	1	*BUMPER SUPPORT CLIP FRT RH	Not Necessary	10.50 FS	*- FS
54	1	*BUMPER GRILLE LOWER CLIP	Not Necessary	69.00 FS	*- FS
55	1	*SET FRAME FULL SUPPORT PANEL CLIP	Not Necessary	70.00 FS	*- FS
56	2	*FRAME FULL SUPPORT PANEL NUT	Not Necessary	20.00 FS	*- FS
57	2	*FRAME FULL SUPPORT PANEL STUD	Not Necessary	30.00 FS	*- FS
58	1	*WHEELARCH CLIP FRT RH	Not Necessary	30.50 FS	*- FS
59	1	*FRONT RIGHT TYRE	Serviceable	300.00 FS	*- FS
60	1	*FRONT RIGHT TYRE RIM	Serviceable	380.00 FS	*- FS
61	1	*SET FRONT LICENCE PLATE WITH HOLDER	Serviceable	80.00 FS	*- FS
62	1	*SET RADIATOR GRILLE SCREW	Serviceable	16.00 FS	*- FS
63	1	*SET RADIATOR GRILLE FRAME CLIP	Not Necessary	52.00 FS	*- FS
64	1	*WINDSCREEN SEALANT	Not Necessary	253.80 FS	*- FS
65	1	*FRONT WINDSCREEN MOULDING	Not Necessary	120.00 FS	*- FS
66	1	*FRONT WINDSCREEN INNER SPONGE SEAL	Not Necessary	100.00 FS	*- FS
67	6	*BONNET INSULATOR CLIP L70Y	Not Necessary	7.30 FS	*- FS
68	2	*BONNET STRUT L70Y	Not Necessary	88.61 FS	*- FS
69	2	*BONNET CABLE CLIP L70Y	Not Necessary	6.31 FS	*- FS
70	2	*BONNET CABLE COVER SCREW L70Y	Not Necessary	10.85 FS	*- FS

F=Franchise part. S=SpcNett. L=ListItemDisc.

Sub Total (\$\$)	32,320.16	2,661.26
- List Item Discount on L Items 10.00/10.00% (\$\$)	3,043.73	259.53
Total Parts (\$\$)	29,276.43	2,401.73

Report was unsubmitted during this print-out.

Recommended Miscellaneous Items

There are no new miscellaneous items selected.

Recommended Labour

No	Particulars	Lab.Type	Repairer's	Amount
Labour Items				
1	PUTTY AND SPRAY PAINTING OF THE AFFECTED PORTION	New	6,000.00	440.00
2	PANEL BEATING,KNOCKING AND STRAIGHTENING THE NECESSARY PORTION,REMOVE AND RENEWAL OF PARTS,ADJUST AND REALIGN THE SAME	New	6,000.00	300.00
3	TO RUST-PROOFING OF THE AFFECTED AREAS	New	170.00	0.00
4	TO TRANSFER OF FRONT WINDSCREEN FITTINGS AND CONDUCT WATER SEEPAGE TEST	New	170.00	0.00
5	TO TRANSFER OF FRONT FENDER FITTINGS,ATTACHMENT AND PERFORM WATER SEEPAGE TEST	New	380.00	0.00
6	TO CHECK STEERING GEOMETRY AND COMPUTER WHEEL ALIGNMENT	New	220.00	0.00
7	TO DISMANTLE AND REFIT FRONT END SUSPENSION,UNDERCARRIAGE PARTS,FINAL CHECKING AND TESTING	New	380.00	0.00
8	TO TRANSFER OF FRONT BUMPER FITTINGS,ATTACHMENT AND PERFORM WATER SEEPAGE TEST	New	380.00	0.00
9	TO REMOVE AND REFIT INTERIOR FITTINGS,TRIMINGS,GARNISH,FITTINGS AND OTHER,TO ENABLE REPAIR	New	380.00	0.00
10	TO TRANSFER OF FRONT DOOR FITTINGS,ATTACHMENT AND PERFORM WATER SEEPAGE TEST	New	380.00	0.00
11	TO TRANSFER OF TIRE,RIM AND ON WHEEL BALANCING	New	170.00	0.00
12	TO TRANSFER OF BONNET FITTINGS,ATTACHMENT AND PERFORM WATER SEEPAGE TEST	New	380.00	0.00
13	TO CHECK ELECTRICAL LIGHTING CONCERNED	New	170.00	20.00
14	LABOUR CHARGE TO MOUNT AND DISMOUNT VEHICLE ON JIG BENCH,TO FACILITATE REPAIR	New	380.00	0.00
15	TO APPLY PAINT PROTECTION SYSTEM (PPS) MAINTAIN AND ENHANCEMENT	New	380.00	0.00
Gross Labour Cost (\$\$)			15,940.00	760.00

Report was unsubmitted during this print-out.

< END OF ESTIMATES >