

ISS. REC. BY:

REF: CS/AGL 1701357 / ALP302

Special Instructions:

Survey: Adrian

ASSIGNMENT (Office)

From (Person): Ivy Ratilla

of

AGI

Date/Time: 2/8/19 @ 3:13pm

Estimated Cost:

Bill to:

OD (IP) / WS / TP RES / OD RES / EVA / INV / MV / CS

To Inspect Vehicle No:

SJC 5770T

Insured:

SKK 2419A

at Workshop m/s

Carway

Tel:

8588 0777

of

53 Ubi Ave / #03-01

Policy No:

Claim No:

C10003644 / KY

Sum Insured:

Excess:

Make of Veh:

(Client's Record)

D.O.A. 3/01/2019

CA / REV / REP. / REV 24 HRS

H.O.D. Endorsement:

Date/Time: 3 Sepm @ 2/8/19

Person Contacted:

Cui pines

Vehicle: IN / OUT

Date/Time

Action/Instruction

Johny /

SJC 5770T - NA / C11 19013430 / h4

D.O.A. - 31/07/2019

SKK 2419A - NA / C11 19013430 / h4

D.O.A. - 31/07/2019

29/1/20-

lump sum \$52001. (Red: 4486; 43%)

REF: AG1

ASSIGNMENT

From: _____ Date: 6-9-2019

Estimated Cost: _____

OD ☒ TP / WS / TP RES / OD RES / EVA / INV / MV

To inspect Vehicle No: SJC 5770T

at Workshop m/s Carway Enterprise
of 53 ubi Ave | #03-01 Paya ubi

Insured: _____

Policy No. _____

Claims No. _____

Sum Insured: _____ Excess: _____

(Client's Record)

Make of Veh: _____

(Policy Condition)

Remark: The veh had commenced its
repair at the time of inspection.

N/S	O/S

Bal. or Market Value: _____

IDAC Accident Report: _____ Consistent? : Yes or No

GIA / PR Seen: _____ Consistent? : Yes or No

Est. Repairs: 8 days Res.: Yes or No

Lum Sum: _____ % 3 Val.: Yes or No

CA / REV / REP. / 24 HRS

Vehicle: IN / OUT

Date: _____ Person Contacted: _____

Veh No. SJC5770T. Yr Flag: 2008 Feb

Type: ☒ M.Car / M.Cycle / Bus / Van / Lorry / Taxi / Prime Mover /

Truck / Trailer or

Make: Mit Lancer cc 1584

Colour: White A/C Insured / Std / NI / NA

Sp. Reading 137711 T/Radio: Insured / Std / NI / NA

Eng/No: _____

C/No: JMYSTCS3A84005076

Gen. Cond: ☒ Good / Fair / Poor / BurntSteering: ☒ In order / Jammed / Leaked / Burnt orBrake: ☒ In order / Jammed / Leaked / Burnt orModi: Nil / ☒ S/Rim / STD A/Rim or

Tyre Size: F: 155/65R15

R: 195/65R15

BS / ☒ RUN / EXNOVA / GY / FS / LIZA / MIC / OHTSU / PIR / SUMI /

TOYO / YOKO or

Front

Rear

R/Bal. 06 mm R/Bal. 06 mm

L/Bal. 06 mm L/Bal. 06 mm

D.O.A. _____ D.O.I. 06/08/19.

Survey held at Best Solution.

Des. of Damages: Frt / ☒ Rear / O/S / N/S / U/C / Rooftop or

The U/C / Chassis frame / Body Structure affected due to collision.

Date / Time Action / Instruction

TP Budget Direct.

COE Expiry: 24/02/23

MV: 21K

PV: 15K

Nett: 6K.

RECEIVED 29 JAN 2020

Date/Time, File Pass to?

☐ : Preli. Report

1) 29/11 Typist

☒ : Final Report

Date/Time, File Return to?

2)

Days Of Repair: 8

Resurvey No. of Trip: _____

Survey Fee: _____

Transportation: _____

S - RS, SI

Photos

Others

TOTAL

350

Report Format: _____

Lump Sum / I.B.I: (\$) 5300

Add Fee: ☐ Site Insp (\$)☐ Interview (\$)☐ Tech. Invs (\$)☐ Weekend (\$)

Nivitha (LKK Auto)

From: Ivy Ratilla <ivy.r@budgetdirect.com.sg>
Sent: Friday, 2 August 2019 3:13 PM
To: CuiPing (Ms Lee); Admin-D (LKKAuto)
Cc: sur@lkkauto.com; Justin Wong
Subject: TPPD Survey: Claim ref:C10003644/KY || OI- SKK2419A (Black) TP- SJC5770T || Est:0.00 || Best Solution
Attachments: GIA Report.pdf; 02082019123324.pdf

Hi Team,

We would like to arrange TP PRS for SJC5770T. Please see attached files for more information.

Kindly confirm.

Regards,

Ivy Ratilla
Executive, Claims Admin

T +65 6540 2185
F +65 6725 0853
E ivy.r@budgetdirect.com.sg



Customer Care +65 6221 2111
Claims +65 6221 2199
Claims (Int.) +65 6540 2199

190 Clemenceau Avenue, #03-01
Singapore Shopping Centre
Singapore
239924
budgetdirect.com.sg

auto  general

Auto & General Insurance (Singapore) Pte. Limited (Co. Reg. No. 201626103G) trading as **Budget Direct Insurance**.

This email is sent by Auto & General (SEA) Services Pte. Limited or a related body corporate (Auto & General) and is for the intended addressee. The views expressed in this email and attachments (email) reflect the views of the stated author but may not reflect views of Auto & General. This email is confidential and subject to copyright. It may be privileged. If you are not the intended addressee, confidentiality and privilege have not been waived and any use, interference with, or disclosure of this email is unauthorised.

This email is sent by Auto & General (SEA) Services Pte. Limited or a related body corporate (Auto & General) and is for the intended addressee. The views expressed in this email and attachments (email) reflect the views of the stated author but may not reflect views of Auto & General. This email is confidential and subject to copyright. It may

be privileged. If you are not the intended addressee, confidentiality and privilege have not been waived and any use, interference with, or disclosure of this email is unauthorised.

From: CuiPing (Ms Lee) <cuiiping@carway.com.sg>

Sent: Friday, 2 August 2019 3:02 PM

To: Ivy Ratilla <ivy.r@budgetdirect.com.sg>

Subject: Re: PRS Notification: Accident Involving SJC5770T & SKK2419A (Yr Ref) on 31/07/2019 || C10003644

Dear Ms Ivy,

We have no objection to appoint Surveyor from LKK Auto Consultants Pte Ltd to conduct the Pre-Repair Survey.

Pls assist to arrange the soonest possible.

Thank you.

Best Regards,

◆ CuiPing (Ms Lee) ◆



www.carway.com.sg

Office: (+65) 6744 0777 | **Fax:** (+65) 6744 2377 | **Mobile:** (+65) 8588 0777

Address: 53 Ubi Avenue 1 #03-01 Paya Ubi Industrial Park, Singapore 408934

***Disclaimer:** This e-mail may contains privileged or confidential information which is intended only for the use of recipient(s) named herein. If you have received this message in error, please delete all copies of it and notify us immediately.*

From: CuiPing (Ms Lee) <cuiiping@carway.com.sg>

Sent: Friday, 2 August 2019 12:37 PM

To: Ivy Ratilla <ivy.r@budgetdirect.com.sg>

Cc: Claims <claims@budgetdirect.com.sg>; Julie Mangubat <julie.m@budgetdirect.com.sg>
Subject: PRS Notification: Accident Involving SJC5770T & SKK2419A (Yr Ref) on 31/07/2019

Dear Ms Ivy,

Attached herewith the Pre-Repair Survey Notification arrangement. Please assist to provide the list of your surveyors for appointment.

Thank you.

Best Regards,

◆ CuiPing (Ms Lee) ◆



www.carway.com.sg

Office: (+65) 6744 0777 | **Fax:** (+65) 6744 2377 | **Mobile:** (+65) 8588 0777

Address: 53 Ubi Avenue 1 #03-01 Paya Ubi Industrial Park, Singapore 408934

***Disclaimer:** This e-mail may contains privileged or confidential information which is intended only for the use of recipient(s) named herein. If you have received this message in error, please delete all copies of it and notify us immediately.*

This email is sent by Auto & General (SEA) Services Pte. Limited or a related body corporate (Auto & General) and is for the intended addressee. The views expressed in this email and attachments (email) reflect the views of the stated author but may not reflect views of Auto & General. This email is confidential and subject to copyright. It may be privileged. If you are not the intended addressee, confidentiality and privilege have not been waived and any use, interference with, or disclosure of this email is unauthorised.

This email is sent by Auto & General (SEA) Services Pte. Limited or a related body corporate (Auto & General) and is for the intended addressee. The views expressed in this email and attachments (email) reflect the views of the stated author but may not reflect views of Auto & General. This email is confidential and subject to copyright. It may be privileged. If you are not the intended addressee, confidentiality and privilege have not been waived and any use, interference with, or disclosure of this email is unauthorised.

SEARCH

Used Car Comparison

— Comparing 4 Vehicles —

Mitsubishi Lancer 1.6M GLX (COE till 05/2022)



Clear All

Add all to Shortlist

Back to search result

Add to Shortlist

Mitsubishi Lancer 1.6M GLX (COE till 12/2022)



Add to Shortlist

Mitsubishi Lancer 1.6A GLX Sports (COE till 02/2023)



Add to Shortlist

Mitsubishi Lancer 1.6 (COE till 04/2023)



Add to Shortlist

CAR DETAILS

Price	\$18,800	\$19,800	\$21,800	\$21,800
Instalment	N.A.	N.A.	N.A.	N.A.
Registration Date	16-May-2007	10-Jan-2008	14-Feb-2008	28-May-2008
Manufactured	2007	2007	2007	2008
Mileage	-	-	125,000 km	114,000 km
Transmission	Manual	Manual	Auto	Auto
Engine Cap	1,584 cc	1,584 cc	1,584 cc	1,584 cc
Road Tax	\$881 /yr	\$807 /yr	\$807 /yr	\$807 /yr
Power	79.0 kW (105 bhp)	79.0 kW (105 bhp)	79.0 kW (105 bhp)	79.0 kW (105 bhp)
Curb Weight	1,162 kg	1,162 kg	1,162 kg	1,162 kg
Features	Responsive And Powerful 1.6L 4 Cylinder Inline 16 Valve DOHC Engine, 5 Speed Manual Transmission, ABS/SRS Airbags, Knockdown Rear Seats.	Super Durable 1.6L Inline 4 Cylinder 16 Valve SOHC Engine, 5 Speed, 105BHP, Good Fuel Efficient, 4xABS Disc Brakes, 2xSRS Airbags, Knockdown Rear Seat	-	High Spec Model! Cylinders Inline 16 Producing 105BHP Smooth And Respo Specs Of The Mits
Accessories	Varis Style CF Hood, Ganador Mirrors, D1Spec Brake Calipers, SSR Rims, BCBH Collovers, Front And Rear UR Strut Bar, Undercarriage Bars, Etc.	Leather Seats, Sports Rims, Rear Spoiler, Audio Player, Reverse Sensors.	-	Donut Sports Seat! Perfectly Maintaine Airbags! Sports Mo Car Camera!
Description	Definitely A Head Turner! The Famous C53 Lancer! A Practical Family Sedan Without Compromising Performance. Especially This Unit, Owner Has Done It Up Tastefully And Is Prepared To Handover This Beauty To The Next Buyer. Consignment Unit! Trade In And Loans Available! What Are You Waiting For? Call Us Now For A Viewing!	Well Kept Condition, Excellent Condition Interior And Exterior, View To Believe. In House/Bank Loan Available, Call Now For Viewing.	Full Loan Available At \$600 Plus, We Can Help To Convert To 210 Usage If Needed. In House Loan Or Bank Loan Available! Balloon Scheme Available! Fast, Easy And Flexible Loan Approval! We Are sgCarMart Premium Dealer! Buy With Confidence! Viewing And Test Drive Available Daily Including Weekend From 10.30 A.M. To 6.30 P.M.! All Our Vehicles Has Undergone A 120 Points Check By Our In House Workshop!	Well Maintained, U Lowest Interest Ra Welcome. Call Now Appointment To Vi Viewing Strictly Ap
COE	\$25,333	\$21,349	\$21,061	\$19,328
OMV	\$10,947	\$11,386	\$12,842	\$12,533
ARF	\$12,042	\$12,296	\$9,129	\$11,249
Depreciation	\$6,760 /yr	\$5,820 /yr	\$6,190 /yr	\$5,840 /yr
No. of Owners	6	6	1	2
Type of Vehicle	Sedan	Sedan	Sedan	Sedan
Category	COE Car, Consignment Car	COE Car	COE Car, Premium Ad Car	COE Car, Consignm
Availability	Available	Available	Available	Available

Enquire PARF/COE Rebate for Registered Vehicle

Vehicle Owner Particulars	
Owner ID Type:	Singapore NRIC
Owner ID:	805B
Vehicle Details	
Vehicle No.:	SJC5770T
Vehicle to be Exported:	Yes
Intended Deregistration Date:	07 Aug 2019
Vehicle Make:	MITSUBISHI
Vehicle Model:	LANCER 1.6 A
Primary Colour:	White
Manufacturing Year:	2007
Engine No.:	4G18JN1235
Chassis No.:	JMYSTCS3A8U005076
Maximum Power Output:	79.0 kW (105 bhp)
Open Market Value:	\$11,371.00
Original Registration Date:	25 Feb 2008
First Registration Date:	25 Feb 2008
Transfer Count:	1
Actual ARF Paid:	\$8,601.00
PARF Eligibility	
PARF Eligibility:	Forfeited
PARF Eligibility Expiry Date:	-
PARF Rebate Amount:	\$0.00
COE Details	
COE Expiry Date:	24 Feb 2023
COE Category:	A - Car (1600cc & below)
COE Period(Years):	5
PQP Paid:	\$21,061.00
COE Rebate Amount:	\$14,955.00
Total Rebate Amount:	\$14,955.00
Message	
Please note that the 5-year COE for this vehicle cannot be further renewed. The vehicle must be de-registered upon COE expiry or when the vehicle reaches its statutory lifespan (if applicable), whichever is earlier.	

The information contained herein is correct as at 07 Aug 2019

OK

SINGAPORE ACCIDENT STATEMENT

IMPORTANT NOTICE

1. Please report correctly the details of the accident to speed up the claims process.
2. This Form must be completed by the Policyholder and/or the Authorised Driver.
3. Information provided must be as truthful and accurate as possible. Any wilful misrepresentation or withholding of material facts may allow insurance companies to repudiate policy liability.
4. The issue and acceptance of this Form by insurance companies is not an admission of policy liability on the part of the insurance companies.
5. Any false reporting may be referred to the Police for investigation.
6. This report will be forwarded by the insurers of the GIA Records Management Centre established by the General Insurance Association of Singapore (GIA) for archiving and that copies of this report will, for a fee, be made available upon application by interested parties.
7. By the lodgement of this report to the insurers, you hereby consent to the archiving of this report at the centre and to copies of the report being made available aforesaid.

ACCIDENT STATEMENT

Date Of Report	31/07/2019 14:14
Date Of Accident	31/07/2019 12:15
Exact Location Of Accident	YISHUN AVE 6
Country/State of Loss	SINGAPORE

DETAILS OF OWN VEHICLE

Vehicle Registration Number	SJC5770T
Insured/Policyholder	
Name Of Registered Owner	MR ISAHAK BIN AHMAD
NRIC No	S1622805B
Email Address	NOEMAIL
Mobile Phone No	(LOCAL) +65-91474530
Alternative Phone No	OFFICE-91474530

Vehicle Particulars

Manufacturer	MITSUBISHI
Model	LANCER GLX
Exact Purpose for which vehicle was being used at time of accident	PRIVATE USE
Are you claiming under your own insurance policy for repair to your vehicle?	NO
If No, Please state action to be taken	THIRD PARTY
Vehicle Category	PRIVATE CAR

Insurance Company

Name of Insurance Company	CHINA TAIPING INSURANCE (SINGAPORE) PTE. LTD.
Type Of Coverage	COMPREHENSIVE
Fleet Policy	NO
Policy Number	DMPCSN3044991900
Cover Note Number	

Driver

Name of Driver	MOHAMMAD ISZUWAN BIN ISAHAK
NRIC No	S9312781A
Date Of Birth	17/04/1993
Occupation	OUTDOOR
Date Of Driving Pass	02/03/2019
Driving Experience	0 YEAR AND 4 MONTH
Gender	MALE
Mobile Number	(LOCAL) +65-91474530
Fax Number	
Contact Number	
Email Address	NOEMAIL

Address	APT BLK 468 SEGAR ROAD #07-198 SINGAPORE
Postcode	670468
Was driver an employee of the Insured's Company	NO
If No, Relationship of the Driver with the Insured	CHILDREN
Vehicle Registration Number of Driver's Own Vehicle	-
	-
Insurance Company of Driver's Own Vehicle	-
	-
	-

General Information of the Accident

Type Of Accident	COLLISION - HEAD TO REAR
Weather Conditions	CLEAR
Road Surface	DRY

Other Information

Was any foreign vehicle involved in this accident?	NO
Number of vehicles (including own vehicle) involved in the accident	2
Was any body injured in the Accident?	YES
Was any injured conveyed to hospital by ambulance?	NO
Was any other material or property damaged?	YES
I have been approached by unknown person(s) soliciting/offering accident claims assistance.	NO
Number of Passengers (Including Driver)	2
Passenger 1	NAME: : NUR AZIZAH BINTI MOHD RAMLEE
	GENDER: : FEMALE

Details of Police Action

Was the accident reported to the police?	NO
If Yes, Please state which Police Station	
Was notice of intended Prosecution given?	NO
If Yes, against whom?	

Circumstances of Accident

PLEASE REFER TO STATEMENT

Attachment(s)

Are accident photos available for attachment?	YES
Was there any video captured by Car Camera?	NO
Was there any audio recorded?	NO

DETAILS OF OTHER VEHICLE PROPERTY 1

Vehicle Registration Number	SKK2419A
Vehicle Make/Model/Colour	
Details Of Properties	
Vehicle Category	PRIVATE CAR
Name of Driver	
NRIC/Passport Number	
Contact Number	
Address	
Postcode	
Insurance Company Name	
Nature Of Damage	
No. Of Passenger (Including Driver)	

DETAILS OF INJURED PERSON 1

Name	MOHAMMAD ISZUWAN BIN ISAHAK
Approximate Age	
Injuries Sustain	BODY
Injured person in which vehicle?	SJC5770T
Were seat belts worn?	YES
Was this injured conveyed to hospital by ambulance?	NO
Address	
Postcode	

DETAILS OF INJURED PERSON 2

Name	NUR AZIZAH BINTI MOHD RAMLEE
Approximate Age	
Injuries Sustain	BODY
Injured person in which vehicle?	SJC5770T
Were seat belts worn?	YES
Was this injured conveyed to hospital by ambulance?	NO
Address	
Postcode	

Accident Sketch Plan

SKETCH PLAN

IMPORTANT NOTICE

1. Please report correctly the details of the accident to speed up the claims process.
2. This Form must be completed by the Policyholder and/or the Authorised Driver.
3. Information provided must be as truthful and accurate as possible. Any wilful misrepresentation or withholding of material facts may allow insurance companies to repudiate policy liability.
4. The issue and acceptance of this Form by insurance companies is not an admission of policy liability on the part of the insurance companies.
5. Any false reporting may be referred to the Police for investigation.
6. The report will be forwarded by the insurers of the GIA Records Management Centre established by the General Insurance Association of Singapore (GIA) for archiving and that copies of this report will for a fee be made available upon application by interested parties.
7. By the lodgment of this report to the insurers, you hereby consent to the archiving of this report at the centre and to copies of the report being made available aforesaid.

E. Consent under the Personal Data Protection Act (PDPA)

I understand, acknowledge, agree and consent that:

- (a) My insurer, my workshop and the General Insurance Association of Singapore ("GIA") may/are permitted to collect, use, disclose and/or process my personal data/personal information set out in this [form] and any other personal information provided by me or possessed by my insurer (collectively the "Personal Information") and disclose and transfer such Personal Information to all insurer(s) who have insured vehicle(s) involved in this accident (all insurer(s) who have insured vehicle(s) involved in this accident shall be collectively referred to as the "Insurers"), the Insurers' lawyers/law firms, the Monetary Authority of Singapore and any relevant government agency/authority (such as the police), for the purpose(s) of:
 - (i) processing, handling and/or dealing with my claims including the settlement of the claims and any necessary investigations relating to the claims;
 - (ii) investigating the accident and/or my claims;
 - (iii) carrying out and/or dealing with my instructions or responding to any enquiries by me;
 - (iv) administering my claims (including the mailing of correspondence, statements, invoices, reports or notices to me, which could involve disclosure of certain personal data about me to bring about delivery of the same as well as on the external cover of envelopes/mail packages); and/or
 - (v) complying with applicable law in administering, processing, handling and/or dealing with my claims (collectively the "Purposes")
- (b) all insurer(s) who have insured vehicle(s) involved in this accident and the Insurers' lawyers/law firms, may/are permitted to collect, use, disclose and/or process my Personal Information for one or more of the above Purposes; and
- (c) my Personal Information may/can be disclosed by any of the Insurers and/or GIA to their third party service providers or agents (including their lawyers/law firms), which may be sited outside of Singapore, for one or more of the above Purposes.
- (d) my Personal Information will also be collected and used to compile claims history for the purpose of fraud detection, investigation and management in present and all future claims.
- (e) the information so collected under (d) above may be shared / disclosed:
 - (i) to all insurers and/or any other third parties that assist in evaluating, investigating, controlling or managing fraud, regulators, law enforcement and government agencies as reasonably required for the purposes stated, or
 - (ii) for complying with requirements under any regulations, laws or court orders.

Policyholder's Signature
Date & Time

Driver's Signature
(If driver is not the policyholder)
Date & Time

Reporting Centre Personnel's Signature
Name
NRIC/TPN No.

Accident Sketch Plan

SKETCH PLAN

refer sketch statement

DESCRIBE CIRCUMSTANCES OF THE ACCIDENT

phase refer sketch statement

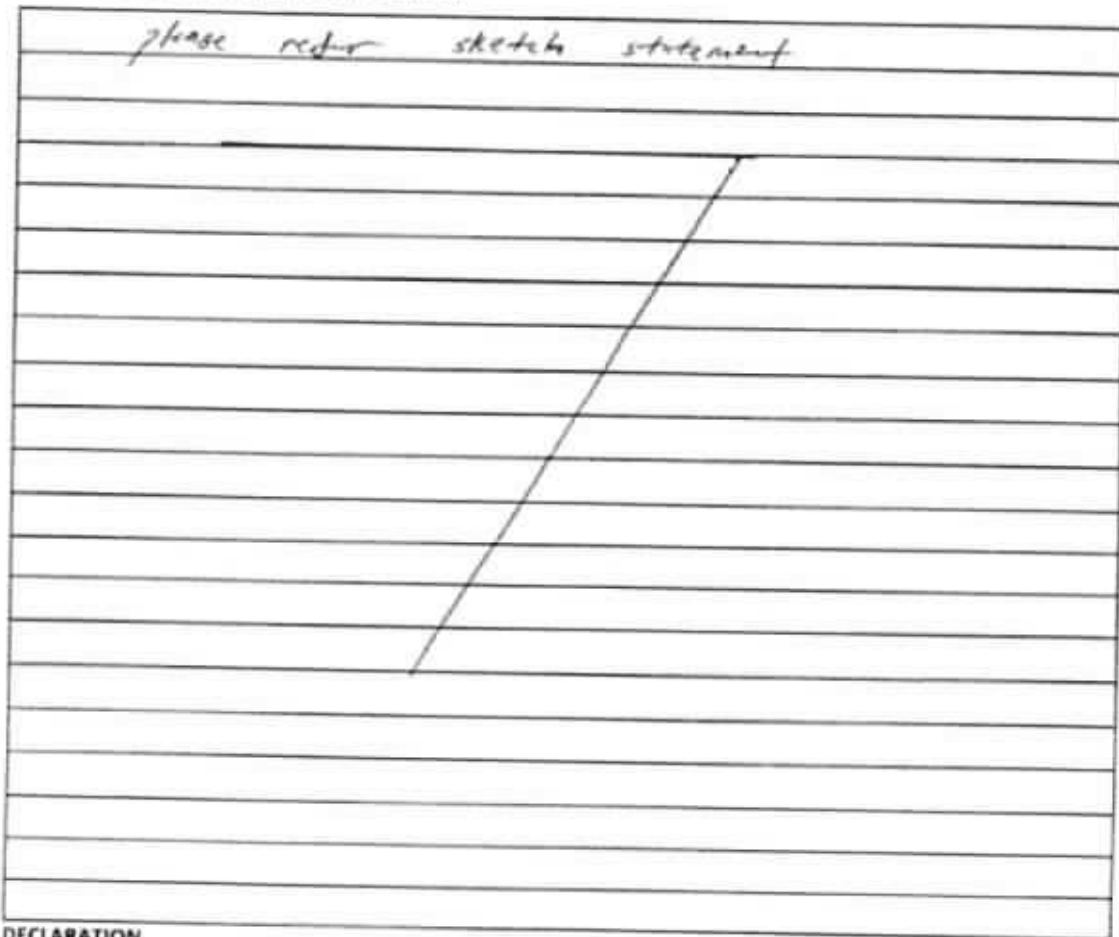

DECLARATION

I/We declare the foregoing particulars are true in every respect

Policyholder's Signature
Date & Time

Driver's Signature
(If driver is not the policyholder)
Date & Time

Reporting Centre Personnel's Signature
Name
NRIC/FP No

Accident Sketch Plan

Page 1 of 1

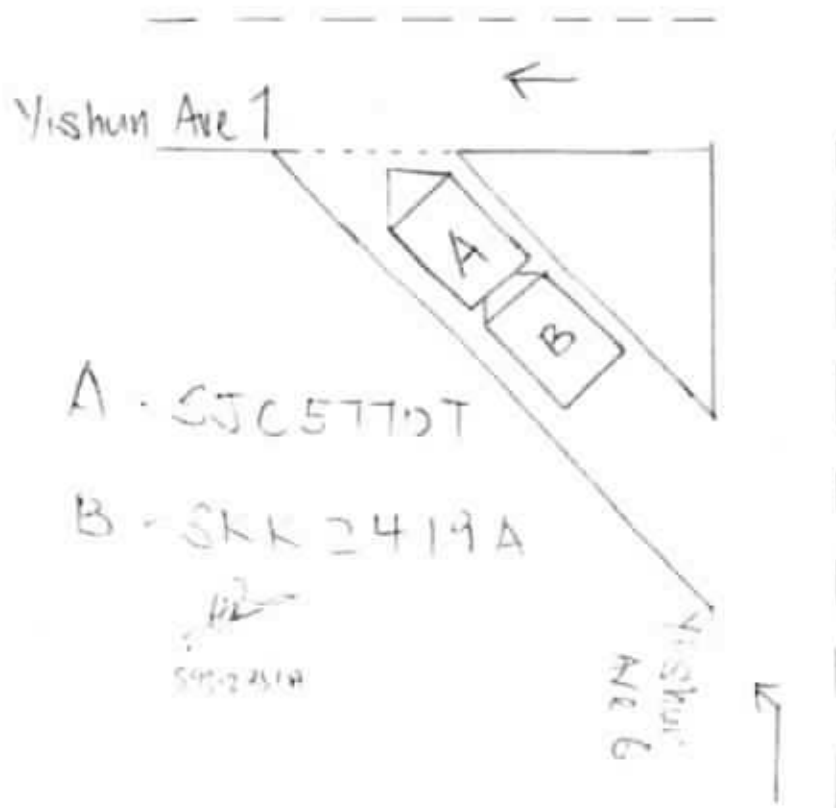
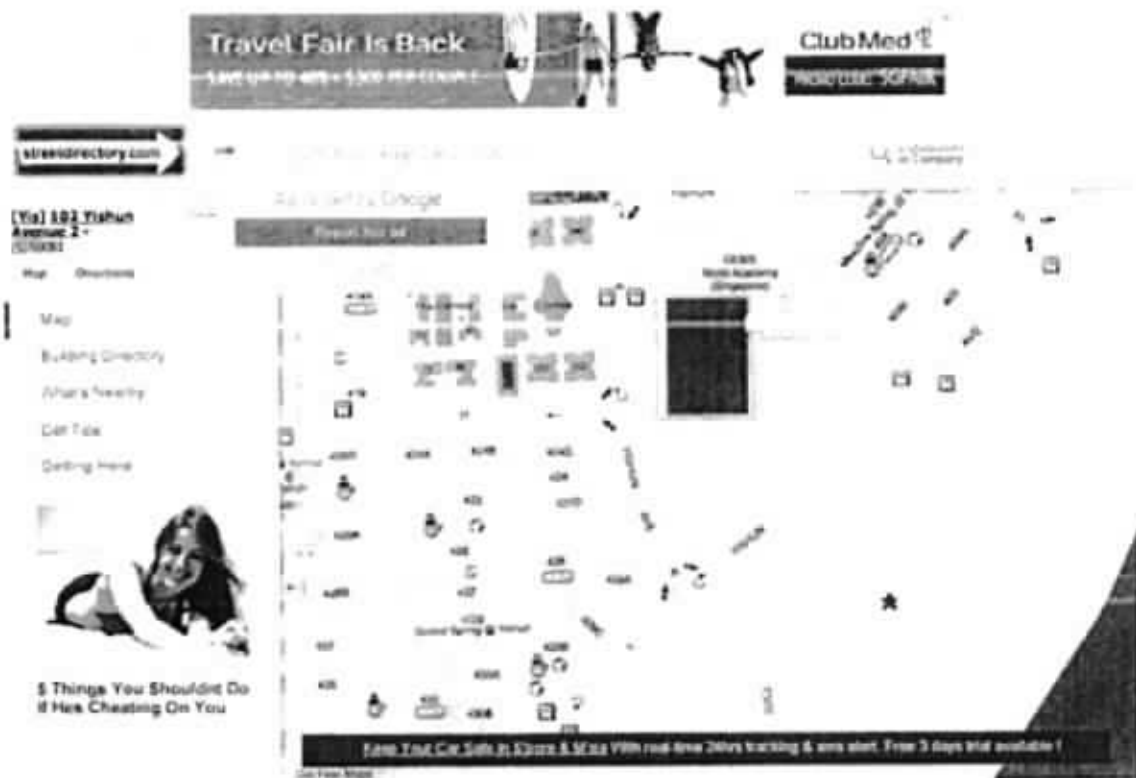

31/7/2019

BEST Solution Autocare Pte Ltd

53 Ubi Avenue 1, #03-01, Paya Ubi Industrial Park, Singapore 408934

any one of the following:

• Survey before/after spray painting

• The cost of damaged parts during survey

• Paint prices and subject to no limit

• Third party survey is on a "without prejudice" basis

• No illegal modifications is allowed

• Supplier liability items must be surveyed and is subject to final approval from Insurance Company

Acknowledged by Reparer:

Signature:

Date:

Business Reg. No.: 201626438D

6744 0777

6744 2377

Estimate Quotation

Quotation No	Jul - 004/2019
Date	31/7/2019
Vehicle No	SJC5770T
Make / Model	Mitsubishi Lancer

To: Auto & General Insurance (Singapore) Pte Ltd

Address: 190 Clemenceau Avenue #03-01 Singapore Shopping Centre Singapore 239924

Qty	DESCRIPTION	UNIT	Amount
	Items		
1 pc	rear bumper <i>Distorted</i>		\$ 795.00
2 pcs	rear bumper side retainer <i>as</i>	\$ 78.00	\$ 156.00
1 set	rear bumper clip <i>as</i>		\$ 30.00
1 pc	rear bumper lower spoiler <i>Distorted</i>		\$ 785.00
1 set	rear bumper reverse sensor <i>2nd</i>		\$ 200.00
1 pc	boot lid <i>Dented</i>		\$ 685.00
1 pc	rear boot lid spoiler <i>as</i>		\$ 950.00
2 pcs	boot lid hinge <i>as</i>	\$ 115.00	\$ 230.00
1 pc	boot lid w/strip <i>as</i>		\$ 235.00
1 pc	boot lid centre emblem <i>2</i>		\$ 78.00
1 pc	boot lid Lancer emblem <i>as</i>		\$ 55.00
1 pc	boot lid GLX emblem <i>as</i>		\$ 55.00
1 pc	boot lid inner lock <i>as</i>		\$ 95.00
1 pc	boot lid (no.plate) garnish <i>as</i>		\$ 200.00
2 pcs	taillamp <i>as</i>	\$ 485.00	\$ 970.00
1 pc	rear end panel <i>Dented</i>		\$ 595.00
1 pc	rear end panel top garnish <i>as</i>		\$ 236.00
1 set	rear end panel top garnish clip <i>as</i>		\$ 30.00
1 pc	n/s rear fender <i>Buckled</i>		\$ 786.00
1 pc	rear w/screen glass sealant <i>2</i>		\$ 80.00
1 pc	rear w/screen glass moulding <i>as</i>		\$ 180.00
	Labour Charge		
1	to dismantle damaged parts, panel beat, repair		\$ 1,000.00
2	to putty and spray painting on affected area		\$ 1,200.00
3	anti rust		\$ 100.00
4	wiring check		\$ 50.00
5	R&R rear w/screen glass		\$ 150.00
6	R&R cushion seat, carpet roof lining		\$ 100.00
7	R&R fuel tank		\$ 80.00
8	R&R reverse sensor		\$ 80.00
9	R&R boot lid spoiler		\$ 100.00
	Subtotal:		\$ 10,286.00

BEST SOLUTION AUTOCARE PTE LTD

Authorised Signature



LKK Auto Consultants Pte Ltd

51 Ubi Ave 1 #01-25 Paya Ubi Industrial Park, Singapore 408933

TEL: 6256 3561 FAX: 6256 4315

Reg. No: 199607198R GST Reg. No. 19-9607198-R

Affiliated to Federation Internationale Des Experts En Automobile			
AUTO & GENERAL INSURANCE (S) PL		Ref : CS/AGI19013577/Atf3n2	
(BUDGET DIRECT INSURANCE) 190 CLEMENCEAU AVENUE #03-01 SINGAPORE SHOPPING CENTRESINGAPORE 239924		Date : 29-01-2020	
		Code : AGI	
1. Policy Particulars :- THIRD PARTY CLAIM			
Insured Veh.	SKK 2419A	Veh. Inspected	SJC 5770T
Policy No.		Coverage (\$)	0.00
Claim No.	C10003644/KY	Excess (\$)	0.00
Assign From	IVY RATILLA	Assign Date	02/08/2019
2. Vehicle Particulars & Condition			
Make & Model	MITSUBISHI LANCER	c.c	1584
Engine No.	HIDDEN	Year of Reg.	2008
Chassis No.	JMYSTCS3A8U005076	Colour	WHITE
Odometer	137711	Steering	IN ORDER
Brakes	IN ORDER	Modification	SPORTS RIM
General	GOOD		
3. Conditions of Tyres			
	Size	Make	Balance
R/H Front Tyre	195/65 R15	DUNLOP	6 mm
L/H Front Tyre	195/65 R15	DUNLOP	6 mm
R/H Rear Tyre	195/65 R15	DUNLOP	6 mm
L/H Rear Tyre	195/65 R15	DUNLOP	6 mm
4. Description of Damages			
THE VEHICLE SUSTAINED DAMAGES AT THE REAR PORTION. DAMAGES SEE DETAILS.			
5. General Information			
Accident Date	31/07/2019	Inspection Date	06/08/2019
Survey held at	CARWAY ENTERPRISE 53 UBI AVENUE 1 #03-01 PAYA UBI INDUSTRIAL PARK SINGAPORE 408934		
5a. Remarks			
A)THE INSPECTION WAS CONDUCTED ON A"WITHOUT PREJUDICE" BASIS. B)IN ACCORDANCE TO YOUR INSTRUCTIONS, WE HAVE NOT AUTHORISED REPAIRS.			
5b. Estimate Days of Repair			
ESTIMATED NORMAL PERIOD FOR REPAIR:		8 Working Days	



LKK Auto Consultants Pte Ltd

51 Ubi Ave 1 #01-25 Paya Ubi Industrial Park, Singapore 408933

TEL: 6256 3561 FAX: 6256 4315

Reg. No: 199607198R GST Reg. No. 19-9607198-R

Page No.:1 of 2

ADJUSTMENT ON REPAIR COST FOR VEHICLE NO. SJC 5770T

Qty	Description of Parts	Condition	Estimate By Workshop (\$)	Our Adjusted (\$)
REPLACEMENT OF PARTS				
1	REAR BUMPER	DISTORTED	795.00	795.00
2	REAR BUMPER SIDE RETAINER @\$78.00	NECESSARY	156.00	68.00
1	SET REAR BUMPER CLIP	NECESSARY	30.00	30.00
1	REAR BUMPER LOWER SPOILER	DISTORTED	785.00	785.00
1	SET REAR BUMPER REVERSE SENSOR	DAMAGED	200.00	200.00
1	BOOT LID	DEFORMED	685.00	685.00
1	REAR BOOT LID SPOILER	NOT NECESSARY	950.00	-
2	BOOT LID HINGE @\$115.00	NOT NECESSARY	230.00	-
1	BOOT LID W/STRIP	CUT	235.00	235.00
1	BOOT LID CENTRE EMBLEM	NECESSARY	78.00	39.00
1	BOOT LID LANCER EMBLEM	NECESSARY	55.00	55.00
1	BOOT LID GLX EMBLEM	NECESSARY	55.00	55.00
1	BOOT LID INNER LOCK	DAMAGED	95.00	95.00
1	BOOT LID (NO PLATE) GARNISH	CRACKED	200.00	200.00
2	TAILLAMP @\$485.00	BENT	970.00	668.00
1	REAR END PANEL	DENTED	595.00	595.00
1	REAR END PANEL TOP GARNISH	DEFORMED	236.00	236.00
1	SET REAR END PANEL TOP GARNISH CLIP	NECESSARY	30.00	30.00
1	N/S REAR FENDER	BUCKLED	786.00	786.00
1	REAR W/SCREEN GLASS SEALANT	NECESSARY	80.00	60.00
1	REAR W/SCREEN GLASS MOULDING	NECESSARY	180.00	135.00
	LESS 10% DISCOUNT		-	-575.20
			7,426.00	5,176.80
LABOUR				
	TO DISMANTLE DAMAGED PARTS,PANEL BEAT,REPAIR.		1,000.00	900.00
	TO PUTTY AND SPRAY PAINTING ON AFFECTED AREA.		1,200.00	1,000.00
	ANTI RUST.		100.00	80.00
	WIRING CHECK.		50.00	30.00
	R&R REAR W/SCREEN GLASS.		150.00	120.00
	R&R CUSHION SEAT,CARPET ROOF LINING.		100.00	80.00
	R&R FUEL TANK.		80.00	80.00
	R&R REVERSE SENSOR.		80.00	50.00



LKK Auto Consultants Pte Ltd

51 Ubi Ave 1 #01-25 Paya Ubi Industrial Park, Singapore 408933

TEL: 6256 3561 FAX: 6256 4315

Reg. No: 199607198R GST Reg. No. 19-9607198-R

Page No.:2 of 2

Qty	Description of Parts	Condition	Estimate By Workshop (\$)	Our Adjusted (\$)
	R&R BOOT LID SPOILER.	NOT NECESSARY	100.00	-
			2,860.00	2,340.00
	GRAND TOTAL		10,286.00	7,516.80
RECOMMENDED COST OF LUMP SUM REPAIRS (TO ITS PRE-ACCIDENT CONDITION)				5,800.00

Report Ref No. CS/AGI19013577/Atf3n2

ADRIAN LING WAI PING

B.Eng,AMSOE,AMIRTE,AMSAE-A,M.MATAI

Licensed Appraiser

DISCLAIMER OF LIABILITY TO THIRD PARTIES:- This Report is made solely for the use and benefit of the Client named on the front page of this Report.

No liability of responsibility whatsoever, in contract or tort, is accepted to any third party who may rely on the Report wholly or in part. Any third party acting or relying on this Report, in whole or in part, does so at his or her own risk.